The Weather
Yesterday: Low, 62. High, 89.
Today: Continued warm.
Weather Details on Page 14.

THE ATLANTA CONSTITUTION

For 74 Years An Independent Georgia Newspaper, Georgia Owned and Georgia Edited

The South's Standard Newspaper
Associated Press—Wide World
North American Newspaper Alliance
International News Service

VOL. LXXIV., No. 321. ONLY MORNING NEWSPAPER PUBLISHED IN ATLANTA ATLANTA, GA., FRIDAY MORNING, MAY 1, 1942 Entered in Atlanta Post Office As Second-Class Matter. Single Copies: Daily, 5c; Sunday, 10c. Daily and Sunday: Weekly 25c; Monthly $1.10

'NO TERRITORIAL AMBITION,' STALIN VOWS IN PLEDGE FOR RED WAR OF LIBERATION

Surprise Test Blackouts To Be Held Here

(Picture on Page 7.)

By AL SHARP.

Surprise blackouts which will follow as nearly as possible actual air-raid conditions will be held here as soon as possible, George M. (Pup) Phillips, civilian defense director for the metropolitan area, said yesterday.

"We need the blackouts and we'll have them as soon as the control center is established," Phillips added, pointing out that the budget for the control center has not yet been approved. "I hope the budget will be approved at meetings of the city and county authorities next week."

Methods Explained.

Phillips' announcement followed an all-day conference of regional civilian defense leaders who heard experts and authorities from Washington and other cities explain inner workings of the organization. The meetings were held at the Ansley hotel.

Phillips said there would be little use of having blackouts without a communications system to summon wardens, firemen, guards and others necessary to make the activity click.

The statement was in perfect accord with what authorities, including Dean James M. Landis, national civilian defense director, told regional leaders at the many meetings throughout the day.

Warns of Raids.

Rear Admiral Clark Howell Woodward, who is in charge of plant protection, hammered at the fact the bombers will come. "We have definite assurance the enemy will bomb plants and cities," he said, adding that "all of our practice in the housing, clothing and food plants is carried out on that theory."

"Casualty drills—drills during which many incidents happen at once—are being held in plants throughout the nation by the volunteer employe groups," Admiral Woodward said. "We try to simulate actual bombing conditions.

Only One Hitch.

"In a South Carolina plant, for instance, we had the communications system disconnected. Then there were injured between the machines to be taken care of, fires lighted at various points and other incidents. Everything happened at once, but so well were the employes trained that the practice drill went off without a hitch—well, only one."

The "hitch" came, according to the plant manager's report to Woodward, when a worker took off his identification badge to enter the plant gate at the height of the excitement. He was not detected. However, he was known to other employes, the manager pointed out, and that was a minor detail.

Plants Self-Sufficient.

Organization of the plant protection forces is done with the idea of having the employes available to help the cities in the event of a raid, Woodward explained. "The program already has reached 5,000, representing 5,000,000 workers in 25 states," he added.

Dr. George Baehr, chief medical officer of OCD, warned that doctors will be spread thinly for the civilian population, but that all precautions were being taken to have enough on hand. He explained in detail the setup of hospitals to which civilians might be taken for treatment in the event of an emergency.

Workers To Be Treated.

"Civilian defense workers injured during blackouts called by authorities will be treated, the government to pay the full cost on a basis of workman's compensation," Dr. Baehr stated.

Details of air-raid warning systems and control centers were given by M. Malloy, of Washington. "During a recent practice raid in a city of between 100,000 and 1,000,000 persons—I'd rather not identify it—we distributed 500 incidents to be reported," Malloy said. "Only 138 were reported in 40 minutes and the rest were not.

"You can see from that example how many lives would be lost and how fires would spread if the raid had been real," he continued, emphasizing that practice is the only method which will test the organization properly and bring out mistakes that later would prove costly.

In Other Pages

Classified ads.	14, 15
Comics.	13
Daily cross-word puzzle.	15
Dudley Glass.	11
Editorial page.	10
Financial news.	22
Food Parade.	23
Louie D. Newton.	16
Obituaries.	14
Pulse of the Public.	11
Radio programs.	12
Society.	18, 19
Sports.	21, 22
Theater programs.	12
Weather.	14
Women's page features.	20

Constitution Staff Photo—Bill Wilson.

NERVE CENTER—Here's one of the most secret and important protective services available to Atlanta in the event of an air raid. It's the air raid warning filter center and, wonder of wonders, it's manned by 400 women volunteers, whose first requisite is complete obedience to Uncle Sam's warning, "Button your lip!" Their own husbands don't even know the location of the center, which is under the supervision of the Army Signal Corps. On the balcony are Mrs. Emmett White, Mrs. Sidney Goldin, Mrs. William Agnew, Mrs. Stillwell Robinson and Private Hugh Heelen. In the foreground are Mrs. Sidney Smith Jr., Mrs. Emory Cocke, Miss Helen Randall, Mrs. Horace Powell, Mrs. Mobley Sheppard, Mrs. Harold Cooledge and Privates Ed Kiefer and John Gibbons.. (Other Pictures on Page 2.)

Dr. Walker Elected To Atlanta Bishopric

The Rev. John Moore Walker, B. D., D. D., rector of St. Luke's church, yesterday was elected as bishop by the Episcopal diocese of Atlanta.

Dr. Walker succeeds the late Bishop H. J. Mikell. His selection by a special council of clerical and lay delegates climaxed a hotly-contested election at Rome, after two days' balloting on four nominees.

Dr. Walker will become the first bishop to be chosen from within the Episcopal diocese of Atlanta. He will be the third bishop of the diocese.

The first bishop of the Atlanta diocese was the Rev. C. K. Nelson, who was named to the office in 1892, shortly after the split which resulted in formation of the two dioceses in the state. Bishop Nelson came to Atlanta from Bethlehem, Pa. He served until 1917, when Bishop Mikell, of Christ church, Nashville, Tenn., was named bishop. Bishop Mikell served continuously until his death a few months ago.

Dr. Walker has served as rector of St. Luke's here since 1931.

The diocese over which he will preside includes northern Georgia and a large portion of middle Georgia, extending south beyond Columbus and Fort Valley. The

Continued on Page 4, Column 3.

DR. JOHN M. WALKER.

48-Hour Week Measure Killed In Committee

WASHINGTON, April 30.—(AP) Legislation to limit war profits, increase the statutory work week from 40 to 48 hours, and freeze the status quo of closed and open shops for the duration of the war was killed today in the House Naval Committee by a vote of 13 to 12.

The action, taken under parliamentary procedure which bars reconsideration of the bill except through unanimous consent of the full committee, apparently meant that President Roosevelt had effectively halted for the time being the movement in congress for new labor legislation. Possible senate action was deferred indefinitely earlier this week when Senator Connally, Democrat, Texas, declined, in view of Mr. Roosevelt's opposition, to press a labor bill he had pending.

In his message last Monday on the cost of living, the President told congress no labor legislation was needed at this time.

By its vote, the committee also left the question of limiting war profits in the hands of the Ways and Means Committee, which now is studying the chief executive's suggestion for a $25,000 limit, after taxes, on individual incomes, and the Treasury's demand for sharply increased levies on excess profits of corporations.

The committee roll was called after Chairman Vinson, Democrat, Georgia, author of the bill, solemnly admonished his colleagues that the "American people are going to have something to say about racketeering in war plants and contracts and in labor unions in every congressional district in the nation in the November elections."

He reminded them, too, that a majority of the committee four months ago had found that both war contractors and labor unions were realizing "unconscionable" profits from the war, and had recommended that congress have the "courage and strength" to enact legislation.

90 Per Cent Excess Profits Tax Proposed

WASHINGTON, April 30.—(AP) A recommendation that congress impose a flat 90 per cent excess profits tax on corporations as a substitute for the present graduated scale, which has a 60 per cent maximum, was made to the House Ways and Means Committee today by congressional and Treasury tax experts.

The recommendation, presented to the committee on the eve of its final vote on new corporation taxes, was reported to contain also a reduction in the present percentages of invested capital used in computing corporation excess profits credits.

Eight per cent is permitted at present on the first $5,000,000 of invested capital and 7 per cent on invested capital above that amount.

Chairman Doughton, Democrat, North Carolina, told newspapermen that by noon tomorrow committee members expected to have completed votes on new normal and surtax rates as well as excess profits rates.

Committee members presently favor a 40 per cent combined normal and surtax, compared with the 31 per cent in the present law, and 55 per cent recommended by the Treasury two months ago.

The excess profitst tax recommendation, agreed on by experts of the Treasury nd of the joint congressional committee on internal revenue taxation, contemplates retention of the present alternative invested capital and average earnings method of computing the excess profits credit.

CHURCHILL IS COMMANDO.

CAIRO, Egypt, April 29.—(Delayed)—(AP)—Captain Randolph Churchill, 32, son of Britain's prime minister, has joined the Commandos. Churchill is at a Middle-East camp undergoing the intensive training required of Commandos.

PULLING

power is the one outstanding quality of Want Ads in The Constitution—no matter which classification you may use. Call WAlnut 6565 the next time you have a selling or buying problem and let us go to work

FOR YOU

400 Atlanta Women Can Keep a Secret

Can 400 women keep a secret?

They can, if they are the 400 attached to the Atlanta Aircraft Warning Service. It is here that 400 specially selected Atlanta women, misses and matrons from debs to grandmothers, spend two hours out of each day and then go home with fingers to lips when husbands—or boy friends—ask where the center is.

The work that they do is so important that their place of duty can be considered the nerve center of all the protective services available to a community in times of emergency. For this reason, weeks of preparation and interviewing are behind each one of the 400 women working here.

They are hand-picked women volunteers attached to the Atlanta Aircraft Warning Service and where they go and what they do during that two hours a day is their and Uncle Sam's business.

It's such important business that one of the requisites of a worker is her ability to keep it a secret, along with her ability to be there every day, to be there on time and to be there for the duration of the war.

Neither snow nor sleet nor a date with a soldier can stay these women in their part of the task of protecting their city from destruction from the air. They must be there and they are there. Attendance and promptness at the filter center since training was started January 9 have been so good that the Atlanta center is said to be one of the most smoothly working outfits in the country.

Hand-picked from a group cf

Continued on Page 3, Column 3.

Give 'Buddy' ALL News From Home

All the news from home a man in the service wants to read about!

That's the story in a kernel of the "Dear Buddy" letter to be published each Sunday morning in The Atlanta Constitution, written primarily to give the week's local news to Atlanta and Georgia boys now serving Uncle Sam in all parts of the world.

Don't miss this feature in The Atlanta Constitution each Sunday morning.

Clip it, sign it and mail it to a man in the service.

But it's a double-barreled feature, folks. Not only providing news for the service man, the "Dear Buddy" letter is also a good review of the news of the week for the folks at home.

Japs Occupy Lashio and Cut Burma Road

CHUNGKING, China, April 30. (AP)—Flaming Lashio was in Japanese hands tonight. The Burma Road had been cut at that vital junction and the British and Chinese defenders of all Burma had been separated by enemy forces of overwhelming strength.

This was the outline of disaster given in a communique of the Chinese command, which disclosed that Lashio had fallen to the invader on Wednesday, after a great and bloody battle along that left anchor of the Allied line, but reported too that the Chinese troops under command of the American General Joseph W. Stilwell still were fighting on doggedly in the vicinity of the city.

Casualties were high on both sides.

Tanks, Planes Aid.

The fall of Lashio, taken in one of the swiftest drives of the whole Japanese campaign, was told thus tonight by the official Chinese account:

"Under cover of violent artillery and aerial bombardment the enemy launched a mass offensive on the new and old towns of Lashio Wednesday.

"A large number of tanks, armored cars and airplanes joined in the attacking operations.

"As a result we were outnumbered.

"Our forces defied the enemy pressure and fiercely resisted until 1 p. m. Wednesday when both towns fell into the enemy's hands.

"The battle of Lashio resulted in heavy casualties both for us and for the enemy.

"The battle is continuing in the vicinity of Lashio after its occupation. We destroyed 12 Japanese tanks during the operations."

Later an army spokesman said that the Japanese found only an empty city when they took Lashio; that its fall did not disrupt supply

Continued on Page 7, Column 1.

Must Smash Nazi Army To Last Man, Premier Declares

By THE ASSOCIATED PRESS.

MOSCOW, Friday, May 1.—Premier Joseph Stalin in a May Day order of the day pledged that Russia has no territorial ambitions upon foreign countries and declared that the Soviet's sole aim is to liberate its lands from "the German Fascist blackguards."

Broadcasting his war report to the nation, the premier-defense commissar praised the United States and Great Britain for the increasing assistance he said they were giving Russia against the Germans.

He declared that Russia must "smash the German Fascist army and wipe out the German invader to the last man if they will not surrender."

"No Alternative."

"There is no other alternative way."

Stalin said that the only thing now lacking was the ability of the Red army men to utilize fully the first-class technique which the Fatherland was putting at their disposal against the enemy.

Then he ordered fighting branches of the Red army to master their weapons to perfection; told army commanders to become masters in leading their armies to make 1942 the year of the final defeat of the German Fascists; and instructed men and women guerillas to wipe out the staff and equipment of the enemy in the rear and "to spare no bullets against the invaders of our Fatherland."

Stalin told the Soviet Union that the United States and Great Britain are "giving our country more and more military assistance against the Fascist invaders" and that the Red army has forced the Fascists "clear out of a considerable part of Soviet territory."

U. S., British Friendship.

The Russian premier-defense commissar declared that the United States and Britain occupy first place among freedom-loving countries helping Russia against the invaders and said that the Russians are connected with those two allies "by ties of friendship and unity."

It was his first order of the day since February 23, the 24th anniversary of the founding of the Red army, when he confidently declared that the German invader would be cast from Soviet soil in due time, but warned that a "stern struggle" lay ahead.

After more than 10 months of war, he said, Russia has become considerably stronger, the Red army has become more organized and more powerful than it was at the beginning of the conflict, and has "passed from the defense to a successful advance against the enemy troops."

Invader "Suffered Fiasco."

Speaking of the winter war, when the Red army struck unceasingly against the Germans in one of the coldest seasons in decades, Stalin said that the calculation of the invader to rest during the winter and strengthen his

Continued on Page 7, Column 3.

War Factories At Paris Left Flaming by RAF

LONDON, April 30.—(AP)—Pressing the offensive on the continent's aerial "second front," the RAF spread flaming ruin in the former Goodrich rubber factory and the Gnome-Rhone Aero Works near Paris last night and fought a far-flung battle with German pursuit planes over Dover Straits this afternoon.

The Germans countered with another short but sharp night raid on Norwich, but a British commentator said these retaliations were invited deliberately on the theory that every ounce of force expended against Britain is an aid to Russia.

Today's dogfights, reminiscent of the autumn of 1940, were fought out at about 25,000 feet. Watchers at Folkestone followed the combats by the twisting skeins of exhaust vapors that marked wide expanses of sky.

Shipping Attacked.

Le Havre, Calais and enemy shipping in the channel were attacked in daylight.

United States-built Douglas bombers also attacked Flushing, the Netherlands and Abbeville, France.

The air ministry said six German planes were destroyed during the day. Four British planes were missing.

One formation of fighters and bombers attacked three German destroyers escorting merchant ships off the Brittany coast. One destroyer was damaged.

The overnight bombing of the rubber and air engine plants at Gennevilliers, 10 miles from the heart of Paris, was the fifth on the Paris region in less than two months of the campaign to wipe out the factories which the Germans have forced to turn out Nazi war materials.

(The Goodrich factory, which up until the fall of France was manufacturing tires and mechanical rubber goods, was a subsidiary of the American company, but was operated as a French concern with French officers. The parent company wrote it off as a complete loss last year.)

The air ministry said German antiaircraft defenses were stronger than when the Gnome-Rhone Works was raided April 5-6, but that the British bombers swept in low and left large fires burning at both places.

The British lost six planes in that attack and in other raids on the Ostend docks and on airdromes in the Low Countries.

FLOOD AT BARCELONA.

MADRID, pril 30.—(AP)—Seven thousand residents of the Barcelona region were driven from their homes today by still-rising floodwaters of the Llobregat and Besos rivers.

Old Sol To Keep Right on Beaming

Atlanta's weather today will fit in perfectly with that new straw kelly, Glen Jefferson, official weather forecaster, said yesterday as he predicted more warm weather.

Temperatures yesterday ranged from a low of 62 to a high of 87.

General Motors Cited In Priority Violation

WASHINGTON, April 30.—(AP) The War Production Board today cited General Motors Corporation, Detroit, for alleged violation of priority orders. The order charged that the Ternstedt Manufacturing Division of General Motors used considerable quantities of scarce chrome steel and aluminum in the manufacture of "bright work," decorative moldings, radiator grills and other body hardware for automobiles, in direct violation of regulations.

A suspension order, effective Saturday, prohibits General Motors from manufacturing any replacement parts for passenger cars, trucks, trailers or buses for a period of three months, except functional replacement parts necessary to keep vehicles on the road.

The board announced also it had investigated complaints "from various sources" that Ternstedt also was using up large quantities of copper, nickel and zinc in violation of WPB conservation orders.

The investigation revealed, WPB said, that the company's use of those metals did not violate any orders then in existence.

The suspension order charged that Ternstedt used 10.259 pounds of chrome steel—a hard metal highly important to armament production—in the production of decorative moldings between January 7 and March 9 of this year.

The company used 9,239 pounds of primary aluminum and 11,492 pounds of secondary aluminum between January 24 and March 13 in production of the radiator grills and hardware, WPB alleged.

General Motors was the third major war contractor cited by WPB on charges of priority violations. Court action was instituted last week to enjoin Carnegie-Illinois Steel Corporation and the Jones & Laughlin Steel Corporation from continuing alleged improper diversions of steel from military to nonessential civilian uses.

Invalid Girl, Deaf And Blind, Arranges Red Cross Benefit

PHILADELPHIA, April 30.—(AP)—Bertha Mullin modestly let it be known today that the paralysis that has slowly immobilized virtually all her physical faculties hasn't touched the strength of her spirit.

Bedridden, deaf and blind, that's about all the strength she has left, but she is giving it willingly as her contribution to the nation's war program.

Tomorrow night Bertha, who can move only her lips and tongue, presents 10 of the city's best-known musicians in a concert which she thought up, planned and arranged while lying in the bed to which she was forced 23 years ago.

The entire proceeds, without deductions, go to the Red Cross.

"I felt so useless, with my country at war," Bertha explained.

"It seemed to me that America needs the help of every one of us, because she must remain forever the sanctuary of all that is kind and good and fine. So I thought and thought, trying to see what I could do.

"Finally the thought came to me: I have a great many friends among artists and musicians. Perhaps I could do my share by organizing a series of concerts. Now we'll see whether it will be a success. If it is, there will be more."

Bertha refused offers of others to aid in the details. She hears conversation only when the speaker places lips against her temple—a radio loudspeaker resting on her chest makes it possible for her to hear recorded and radio music, although voices are inaudible through it. Her mother helped with the correspondence. But:

"I wanted to do as much as I could, because if I just left it up to others I would be back where I started, contributing nothing."

Her affliction goes back to 1919, when she was stricken with the flu. She recovered. But her left foot was paralyzed. Gradually the ailment spread throughout her entire body.

Expressions of sympathy bring a cheery laugh.

"Fiddlesticks," says Bertha. "I can still hear Beethoven. Isn't that enough?"

TROUP REGISTRATION.

LAGRANGE, Ga., April 30.—Total number registering for the 45-65 selective service draft Monday in Troup county was 3,074, with Board No. 1 reporting 1,546 and No. 2 1,528. Mrs. Duke Davis is clerk of Board 1 and Mrs. Guy Robinson of Board No. 2.

MOTHER'S DAY SPECIALS!
PLANTERS FRESH-HOT-ROASTED PEANUTS IN THE SHELL 2 LBS. 39¢
ATTRACTIVE GIFT BOXES for MOTHER FILLED WITH FRESH NUTS
BUY UNITED STATES DEFENSE BONDS STAMPS
MIXED NUTS 59¢ LB.
AT THE PEANUT STORES
27 S. BROAD ST.
(Between Viaduct and Rich's)
167 PEACHTREE
(Next to Paramount Theater)
LOOK FOR THE STRONG PEANUT DISPLAY

SALE
BROOKS BARGAIN DAYS SAVE YOU MONEY
CLEARANCE! Children's Shoes 98¢
Mothers! Bring the kiddies to this sensational sale—all styles—all sizes. Some slightly soiled. Buy now!
VALUES TO $1.98
Free Souvenirs!
IT'S BROOKS for PLAY SHOES!
★ WHITE ★ BEIGE ★ RED
$1.49
Shown here is one of our huge selections of Play Shoes. Come in today for yours!
50 Other Styles $1.49 and $1.98 Kiddies' Sizes Also!
SPECIAL PURCHASE! SPORT OXFORDS
★ SADDLES ★ LOAFERS ★ MOCCASIN TYPES ★ OTHERS
$1.98
A swell assortment of clever new sport oxfords priced for clearance. Sizes 4 to 10 in group.
Values to $3.98
Save Up to $2 a Pair!
ARCH SUPPORT SHOES for SUMMER
GIVE MOTHER A PAIR FOR MOTHER'S DAY!
2.49
Sensible shoes, built on a combination last to fit snugly at the heel—roomy across the toe. White or black.
ALL SIZES 4 TO 10
WIDTHS TO E
PUMPS—STRAPS—TIES
BROOKS DOWNSTAIRS SHOE STORE
82½ WHITEHALL ST.—Next to W. T. Grant Co.

Constitution Staff Photos—Bill Wilson.

INTERCEPTOR ROOM—It's all very mysterious to us, but the group of preoccupied women studying the map with Staff Sergeant S. Filipelli are up to no good for Herr Hitler. The women are Mrs. Mobley Sheppard, Mrs. Harold Cooledge and Mrs. Sidney Smith Jr. Note the attention they give to detailed instructions.

Suits May Soon Use Peanut Cloth

Peanut cloth, made from the protein of peanuts, may soon be used in the manufacture of men's suits, W. B. Jester, president of the National Peanut Council, said here yesterday.

"This cloth has the appearance of a good quality of Scotch woolen," he said in a statement on the general versatility of the humble goober. "To the eye and touch it has the appearance of an all-wool material. The wearing quality is practically the same as cloth made from all wool."

DAWN PATROL — Ennie Day has a job of work to do at the filter center before most Atlantans have fumbled sleepily to shut off the alarm clock. She fortifies herself here with a quick cup of coffee.

Kamper's
Fresh Dressed
Fryers 35c lb.
Prime Rib Roast LB. 32c
Bkfst. Bacon LB. 35c
Fancy, Small, Yellow Squash 3 LBS. 25c
Fancy Flat Pole Beans LB. 10c
Fancy, Tender, Round Snap Beans 2 LBS. 25c
CELERY HEARTS (3 TO A BUNDLE) BUNDLE 10c
Imported South American Tokay Grapes LB. 40c
FANCY FRESH COLOSSAL Asparagus 2½-Lb. Bunch 25c
CALAVOS Med. 10c Large 15c
Del Monte Asparagus Tips No. 1 Square Can. 39c
Gerber's Sweet Peas Can .18c—Doz. $2.10
OMEGA FLOUR 6 Lbs. 35c 12 Lbs. 65c

Constitution Photo—Carolyn McKenzie.

HASTY BREAKFAST — Duty calls and Mrs. Claude McGinnis, one of the supervisors at the filter center, has no time to dawdle over the morning meal. The girls staff the center 15 hours a day, six days a week, and the Army takes over for the remainder of the 24-hour-a-day job.

NIGHT SHIFT COMING ON—Miss Dartha Lynn has finished her daily stint in the bookkeeping department of the Citizens & Southern Bank and now she's heading for her two-hour assignment at the filter center.

"I FEEL EVERYONE SHOULD KNOW ABOUT THIS GRAND HERB MEDICINE, POW-O-LIN"

Well-Known, Lifelong Atlanta Resident Declares Pow-o-lin Brought Happy Relief from Indigestion, Achy, Sluggish, Let-Down Feeling. "Pow-o-lin Is the Best Springtime Medicine I Ever Saw," States Mrs. McKinney.

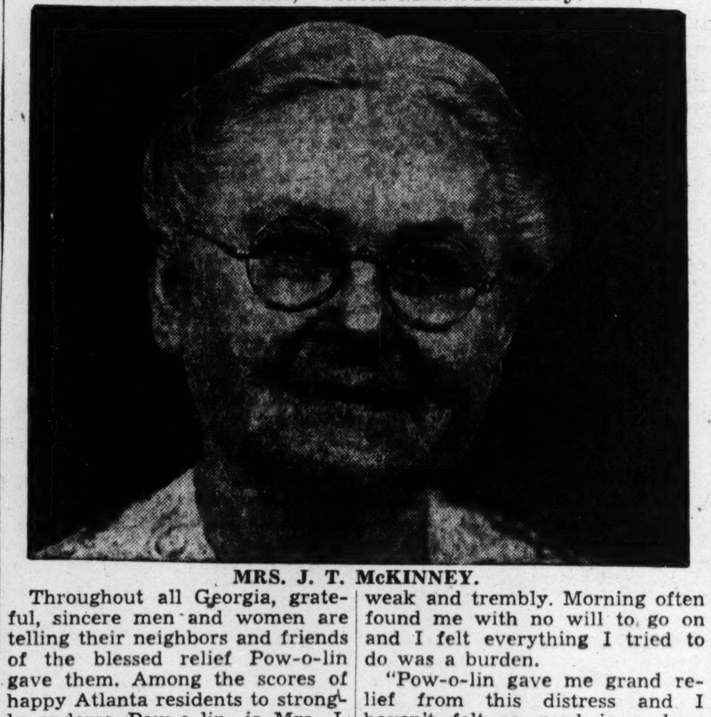

MRS. J. T. McKINNEY.

Throughout all Georgia, grateful, sincere men and women are telling their neighbors and friends of the blessed relief Pow-o-lin gave them. Among the scores of happy Atlanta residents to strongly endorse Pow-o-lin, is Mrs. J. T. McKinney, well-known resident of 173 Gibson St., who declares:

"Indigestion, belching, bloating and a full, stuffy feeling made me almost afraid to eat. What little food I managed to force seemed to give me little strength or energy. I was often stricken with headaches that I felt would nearly drive me crazy. My nerves felt so jumpy I couldn't get much needed sleep. The toxic wastes of constipation made me feel achy, sluggish and let down. I had to take strong laxatives that seemed to tear through me, leaving me feeling weak and trembly. Morning often found me with no will to go on and I felt everything I tried to do was a burden.

"Pow-o-lin gave me grand relief from this distress and I haven't felt so good in a long time. I eat what I want, am relieved of the gas and smothery feeling. My sleep is calm and peaceful and I am relieved of unnatural fatigue and the sluggish, achy feeling that plagued me. If I had known about Pow-o-lin sooner I would have been spared much suffering."

Pow-o-lin is a purely herbal preparation for relief of distress as harassed Mrs. McKinney when due to constipation. Thousands praise it. Pow-o-lin may be obtained at all Jacobs Drug Stores. $1.25 size 98c. By mail, add 10c for postage.—(adv.)

New Orleans Gives Up 1942 Legion Meeting

Surrenders National Convention in Interests of War Effort.

NEW ORLEANS, April 30.—(AP) New Orleans today surrendered the 1942 national convention of the American Legion in the interests of the war effort, but immediately started talking about entertaining the "greatest Legion convention ever held"—the first convention after the war is over.

Original plans were to dovetail the convention into a Pan-American fiesta here this fall, but the fiesta already had been blacked out by the war and talk was revived today to go through with both original plans after peace and victory.

Transfer of the convention from New Orleans to a "mid-western gateway city which will put the lightest burden on our transportation facilities" was announced at Legion headquarters in Indianapolis after the New Orleans delegation there relinquished the convention.

Legion leaders here predicted Chicago or Cleveland would entertain the convention as the result of a telegraphic poll to be finished May 9.

★ TRY MOROLINE HAIR TONIC 10¢

A Pledge:
TODAY..TOMORROW..ALWAYS
You can rely upon the fine Character of FLEISCHMANN'S Whiskeys and Gin!

BEHIND this pledge stands the great name and fame of Fleischmann's—respected for 72 years as one of America's largest producers of liquors with *Character*. That fine Character is the result of *Shielded Flavor*, made possible by Fleischmann's exclusive processes. Shielded Flavor is very important. It means flavor that is alive, brilliant, sustained . . . the maximum of richness, smoothness and bouquet. You'll find these qualities in Fleischmann's 3 Champions . . . a beautiful Bonded Bourbon . . . a Blended Whiskey of rare excellence . . . and the famous Gin that can't be duplicated! They are your assurance of whiskey or gin drinks with real *Character*—today . . . tomorrow . . . always!

FLEISCHMANN'S 3 CHAMPIONS of QUALITY and SHIELDED FLAVOR
FLEISCHMANN'S BOND—Bottled in Bond Kentucky Straight Bourbon Whiskey. 100 Proof. This whiskey is 5 years old.
FLEISCHMANN'S PREFERRED—Blended Whiskey. The straight whiskeys in this product are four years or more old; 35 per cent straight whiskeys, 65 per cent neutral spirits distilled from grain. 90 Proof.
FLEISCHMANN'S GIN—Distilled from American Grain. 90 Proof.
Where Character Counts count on FLEISCHMANN'S
The Fleischmann Distilling Corporation, Peekskill, N. Y. • Owensboro, Ky.

Mystery Invention May Spell End Of Rubber Shortage

WASHINGTON, April 30.—(AP)—Within a week or two, government experts will crowd into a little glass laboratory not very far from Washington and demand a put-up-or-shut-up showdown from a man who says he can make rubber from natural gas, grain, and either woodpulp or coal.

The turn of events in that laboratory may spell the end of the nation's rubber shortage—or spell D-U-D in large, crestfallen letters.

Anyway, it will be a chapter in one of the war's strangest stories.

Claims Checked.

For weeks, harried by the critical rubber situation, the experts have been checking into the inventor's claims, testing his product, attempting to analyze it, and losing sleep over its mysteries. Not even today will any of the government men pass official judgment.

It's the consensus that there's never been any material quite like it—except rubber itself. Known synthetic rubber reactions are missing, analyses seem to show crude rubber, while actual tests with tires indicate qualities superior to synthetic and equal or superior to crude.

Details Secret.

Scientifically, the experts say, it's almost unbelievable; therefore, they have their fingers crossed. Thus far, the inventor has refused to disclose vital details of his process or permit government representatives to witness actual production.

But, since there's just a chance the inventor can do what he says he can do—make rubber that's better and cheaper than crude, using raw moterials with which the United States is amply supplied—the government isn't missing any bets.

On the strength of the long chance, it was agreed that the inventor would build a small model production plant—of glass, for reasons of economy—and arrange for the show-down. To date, the government hasn't spent a dime and hasn't made any commitments, but Uncle Sam's hand is ready in his pocket on this one.

Not Patented.

The inventor hasn't held out for millions of dollars, either. His reasons for moving so cautiously, he says, involve fears of a "run-around;" the process has not been patented. He says armed men have ransacked his office and threatened him, and a protective police guard has been assigned to his family.

If the tests in the glass laboratory prove his claim, the government experts add dryly, the inventor and his process will become a military secret so fast his head will swim. Plus armed guards, spy-traps and all the fixin's.

Already Tested.

Here in Washington, using materials supplied by him, officials have supervised the retreading of four tires. All have been placed on taxicabs and now have run about 3,000 miles. Under stress af taxi driving, they have performed notably.

One new tire also was made by the government, and its production left the experts completely at sea since they discovered the material could be used in making the complete tire—sidewalls, as well as tread.

If the process can be proven, officials say, production facilities could be built rapidly, at far less cost than synthetic rubber plants now under construction, while actual manufacturing costs would run far below those of crude rubber.

Milledgeville Classes End First Aid Training

Special to THE CONSTITUTION.

MILLEDGEVILLE, Ga., April 30.—Members of two more classes in advanced first aid sponsored by the Baldwin county Red Cross chapter have completed their courses and will be awarded certificates, Mrs. W. B. McKinnon, vice chairman, disclosed today.

Dr. Edwin Allen, of Allen's Invalid Home, and Miss Bonnie McCay, of the Georgia State College for Women faculty, served as instructors.

Many of the students completing the courses are planning to enroll in the special instructor's course, which will open May 11 under direction of Emil Lewis, Red Cross field representative of first aid and water safety.

Lewis 66
IS A GRAND OLD-FASHIONED WHISKEY
40% Straight Whiskey 5 YEARS OLD
Sofblend
60% Grain Neutral Spirits
86 PROOF
Blended and Bottled by THE WESTERN RESERVE CO., CINCINNATI, OHIO

'Over 2,000 Items for the Car'
Economy AUTO STORES
STORES IN PRINCIPAL SOUTHERN CITIES
136 WHITEHALL (Whitehall at Mitchell) 811 GORDON ST. (West End) 741 MARIETTA ST. (Bankhead Section)

Axis Plotters Are Expected To Meet Soon

Effort Seen to Unify Nazi, Fascist, Jap War Efforts.

BERN, Switzerland, April 30.—(AP)—Adolf Hitler, Benito Mussolini and probably the Japanese ambassador to Berlin, Lieutenant General Hiroshi Oshima, are expected to meet soon (if they haven't met already) in an effort to co-ordinate three-power Axis war efforts toward what the Italian press called today "a gigantic, single front."

Bit by bit the picture of new tripartite consultation was filled in by Axis propaganda agencies. Bern, as one of the few neutral spots remaining in Europe, has become a crossroads for information on Axis moves.

The Tokyo newspaper Hochi, according to a Tokyo broadcast, forecast a meeting within a few days of Hitler, Mussolini and Oshima, without indicating where they would get together.

The Berlin radio put out a Munich dispatch reporting Oshima's arrival at that past meeting place of Hitler and Mussolini. But he was there ostensibly to participate in "the week of interstate cultural work."

Oshima recently returned to Germany from Bulgaria where he conferred with the Japanese ambassador to Turkey, presumably canvassing the Axis situation in the Middle East.

The editorial mouthpiece of Italian Fascism, Il Giornale d'Italia, without mentioning Oshima, contributed a hint that the meeting would be one of a series which would parallel "examinations, decisions and fresh resolutions" under the three-power pact.

"We are on the eve of great events, both political and military," said this Rome newspaper which is credited by Virginio Gayda.

Direct reports on the contents of the newest Gayda editorial showed that he wrote that Italy would put greater forces on the eastern (Russian) front while at the same time Germany continues participation in the Mediterranean.

Italian participation in the war on Russia, the editor declared, must be more extensive and with all available means. In this connection, Italians now are busy gathering wool for the troops, suggesting the expectation of a second winter of war on a frigid front.

400 Women In Atlanta Can Keep a Secret

Continued From First Page.

volunteers who signed up at the Civilian Defense Volunteer Office, the women were organized by Mrs. Robert F. Adamson, herself a staff member of the CDVO.

They were trained by 27 soldiers from the signal corps, under the direction of Lieutenant W. H. Baldwin, regional signal officer, and they work under direction of 12 supervisors.

The center functions 24 hours a day, six days a week with women workers from 7:30 o'clock in the morning to 10:30 o'clock at night. At present, soldiers take over the night and Sunday shift, but the women eventually will take over the entire operation, releasing soldiers for other duty.

The filter center is the nerve center for the entire civilian defense set-up—the place where accurate information about all movements in the air is assimilated and passed on.

Good Cross-Section.

Atlanta's feminine contingent in cross section might well be the term applied to those who work at the Center, so varied are their normal occupations. Debutantes—Junior Leaguers—P.-T. A. leaders—housewives—grandmothers—file clerks—stenographers—women executives—bookkeepers—heads of personnel departments—all are represented in the 400 group and all are doing a bang-up job.

It is in great measure through the earnestness of these women, and their desire to serve that Atlanta has so splendid a protective service, Army officers say.

And the women continue enthusiastic, though fully aware that if the pending Rogers bill passes congress in its present form, their job of contribution to the war effort will be taken from them and turned over to women in the Army. They realize, though, it would take a long time to get a new setup ready, so they continue their work so Atlanta will not be without protection, it was pointed out.

Supervisors of these forces are the Misses Isabel Johnston, Georgia Pepper, Elizabeth Moate, Neal Callahan, Mrs. Louise Quidor, Mrs. Claude McGinnis, Mrs. H. J. McDargh, Mrs. Dan Plaster, Mrs. Edna Daniels, Mrs. Carolyn Selvers and Mrs. Cecil Fuller.

Eatonton Class Play Is To Be Given Today

Special to THE CONSTITUTION.

EATONTON, Ga., April 30.—The senior class of the Eatonton High school will present their annual play, "Moon River Rancho" at the school auditorium Friday, May 1, Superintendent C. S. Fincher announced.

The cast includes Gerald Thompson, Lugenia Batchelor, Jim Rainey Howard, Milton Rainey, Carlton Carnes, Frances Jenkins, Betty Williford, Rosser Waller, Marcia Clopton, Dorothy Folds, Evelyn Bailey and Jack Bartlette. Miss Elizabeth Hulsey is director.

The Business Opportunity column in the Want Ads of The Constitution furnishes a fertile field for small investment and profitable effort.

Callaway Building Dedicated at LaGrange

Special to THE CONSTITUTION.

LAGRANGE, Ga., April 30.—The gala celebration staged here Tuesday evening for the dedication of the Callaway auditorium-gymnasium was repeated twice daily through Thursday afternoon. in pursuance of the policy of making the building and its programs serve not only the employes of the Callaway Mills, but all of LaGrange and Troup county as well.

Harry Foster Welch, of New York city, who voices the "Pop-Eye" cartoons in the movies, and Graham Jackson, pianist, of Atlanta, the Hill Billy band, of southwest LaGrange school, and vocal and dance choruses of local talent, performed for the approximately 5,000 LaGrange and rural Troup county school children during these days.

Tuesday evening's opening program and dedication exercises played to a packed house of some 2,300 people.

Every day Constitution Want Ads start many people on the highway to happiness.

Davison's Fashion Show
Two Shows Today, 12:30 and 1:30, Sixth Floor Restaurant
Featuring a Parade of Casual "Back-Yard Fashions"!
Three Tempting Fashion Show Luncheons, 50c each

TOP TO BOTTOM
Served Frosted Drinks in Jersey Dinner Slacks of Julep Green, 3.98. Splashy Flowered Crepe Blouse, 6.98. Sports Shop, Third Floor.
Swing Your Partner in Yellow Flowered Chintz Play Dress. Sports Shop, Third Floor 7.98
Broil Hot Dogs in White Waffle Pique Play Suit with red lobsters on the swirling skirt. Misses' sizes. Sports Shop, Third Floor 12.98
Be Free-as-a-Breeze in Chambray Culottes. Blue, rose, green. Misses' sizes. Sports Shop, Third Floor, 4.98

German-Language Philadelphia Paper Barred From Mail

WASHINGTON, April 30.—(AP)—The Philadelphia Herold, a weekly newspaper printed partly in English but mainly in German, was excluded from the mail temporarily today after the Justice Department accused it of publishing seditious matter.

The Post Office Department cited the newspaper to show cause why its second-class mailing privilege should not be suspended or revoked altogether. A hearing will be held May 14. Meantime, the postmaster at Philadelphia was instructed to refuse to accept for mailing any copies of the Herold until they had been sent to the department's solicitor for a ruling as to their mailability.

The Post Office Department said the Herold is published by William B. Graf & Sons, 1631-33 Germantown avenue, Philadelphia, and that the editor is Otto G. Wilhelm.

"The Herold's publishers also operate a printing shop at the same address at which the Herold and 'The Free American Deutscher Weckruf und Beobachter,' an organ of the German-American Bund until the Bund's offices were closed by the Treasury Department following our entry into the war, were printed," the announcement said. Circulation of the Herold was estimated at 10,000 copies.

The most inexpensive form of advertising is the kind that brings results; you can sell or rent almost anything through low-cost Constitution Want Ads. Phone WA. 6565.

Christians Says That He'll Quit Pushing Beliefs

Will Stop Advocating Unorthodox Economic Order.

CHATTANOOGA, April 30.—(AP)—George W. Christians, Chattanooga engineer-economist charged with sedition, asserted in court today that after his May 13 trial, "win, lose or draw, I'll quit" the advocacy of an unorthodox economic order.

Christians made the assertion during a court hearing on his application for a reduction in his $10,000 bond pending his trial. Federal Judge Leslie Darr ordered the bail lowered to $8,000, but at a late hour today Christians still had not posted the bond necessary for his freedom.

Christians told Judge Darr he had spent a "fortune" to further his "economic liberty movement," and that he considered his trial an opportunity to explain his ideas to the American public. After his trial, he added, "win, lose or draw, I'll quit."

The slight, mustached engineer has advocated the establishment of an economic order in which labor would replace gold as the monetary standard.

The man who can lay a roof without "laying down" on the job is advertising in the Business Service column in the Want Ad pages of The Constitution.

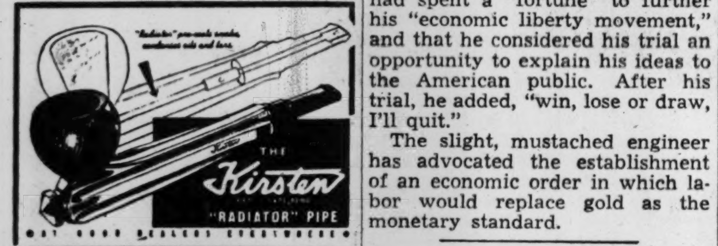

SCHWARTZ'S
Royal Cigar Co.
Forsyth, Cor. Walton

DAN COHEN

Children's SHOES

ACTIVE FEET
- Shoes from straps, oxfords, ties.
- Whites, Two-Tone Tans, Tans, Patents.
- Snug fitting for Healthy Feet!

$1.69

JR. HIGH
Sprightly Pumps and Straps for "Teen-Agers." Clever Shoes with Gay Trimmings!

$1.99

SPECIAL!
- Patents, Whites!
- Sturdily built for long wear.
- Straps, ties, oxfords.
- Sizes to 3.

$1.99

LITTLE MEN'S
All the "fellers" "go" for these.
- Built for long wear.
- Tans and Blacks.

$1.49

BOY'S OXFORDS
Just look at this Wing Tip! They're snappy looking.
Choose from Tans, Blacks. Styles for all occasions.
- Sizes to Big 6

$1.99

THE Dan Cohen Co.
TWO STORES 27 WHITEHALL—On the Viaduct
851 GORDON ST.—In West End

If your tenant is in the army now, or moves off to a defense job, or gets air-raid jitters, let a little, inexpensive Constitution For-Rent ad come to your defense and find you a new tenant for the "duration." Phone WA-lnut 6565. Just say "Classified."

Constitution Want Ads

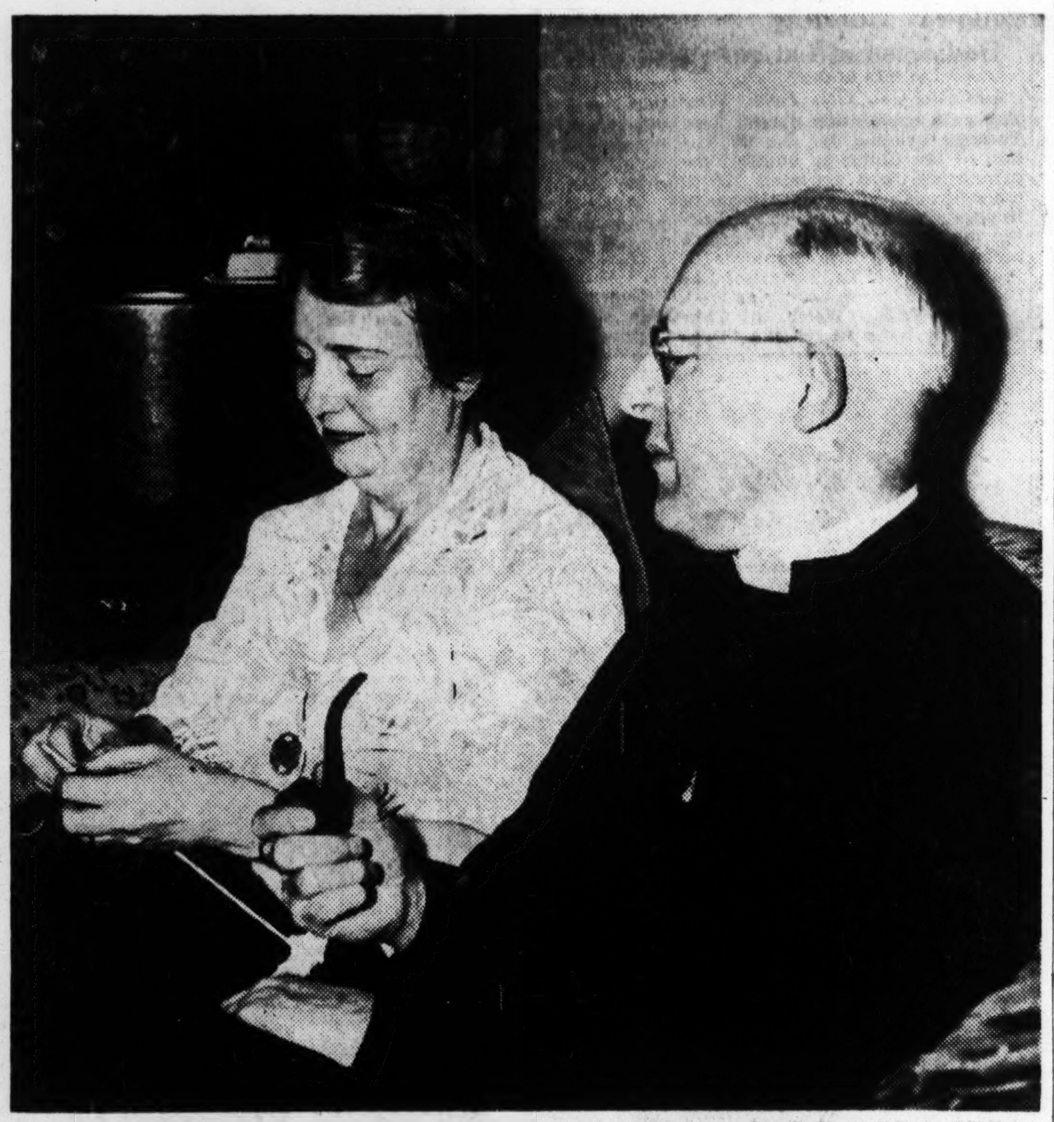

Constitution Staff Photo—Bill Mason.

NEW EXPERIENCE FOR NEW BISHOP—Posing with his wife for a picture was one of the many new experiences for Dr. John Moore Walker, who was elected bishop of the Episcopal diocese of Atlanta yesterday. "Mrs. Walker and I have never been photographed together before," he said. "I hope it is a good picture for I would like to have one, but I never have made a good picture."

John M. Walker Elected Atlanta Diocese Bishop

Continued From First Page.

southern part of the state is known as the diocese of Georgia and includes Augusta and Savannah.

A deadlock in the voting was broken when two withdrew on the ninth ballot. Dr. Walker obtained a majority on the twelfth ballot and then was declared unanimous choice by a voice vote.

The Rev. Theodore S. Will, rector of Atlanta's All Saints' church, and the Rev. David Cady Wright Jr., of Emanuel church, Athens, threw their support to Dr. Walker yesterday morning when he gained a lead in the voting.

On the final ballot, Dr. Walker led the Rev. Elwood L. Haines, of Louisville, Ky., with 19 clerical and 14 2-3 lay votes to the Rev. Mr. Haines '8 clerical and 9⅓ lay votes. In this connection, it was pointed out Episcopal rules require a majority of both clerical and lay votes for election.

Close With Prayer.

The council also balloted Wednesday night, defeated an attempt to defer the vote to another meeting and then reached agreement shortly after noon yesterday. The meeting then closed with a prayer.

Formal consecration of the bishop is to be made soon, it was announced. Dr. Walker will be consecrated by three bishops to be chosen by himself and a committee within the next two to three months. The consecration, it was said, probably will take place at the new bishop's home church of St. Luke's.

Dr. Walker is a native of Macon and is 53 years old. He holds an A. B. degree from the University of Georgia, a B. D. and D. D. degree from the University of the South (Sewanee, Tenn.) At Georgia he was elected to Phi Beta Kappa, scholastic fraternity. He formerly was a general missionary for the diocese of Georgia.

Dr. Walker's previous pastorates include St. Paul's church at Albany, Ga., and St. Peter's church at Charlotte, N. C.

In 1939, Dr. Walker and his wife and their two children spent August in England. Fears for their safety were felt in Atlanta when war broke out, but these were allayed by a letter from him in early September of that year.

Mrs. Walker is the former Miss Julia Benedict, of Athens. Dr. Walker's brother, Roosevelt Walker, is a professor at the University of Georgia. His daughter is Mrs. Blake Newton, of Richmond, Va. His son, John Moore Walker Jr., is a student at Georgia Tech.

Rehearing Asked In 'Cola' Suit

WILMINGTON, Del., April 30. (AP)—The Coca-Cola Company today petitioned Chancellor W. H. Harrington for a rehearing of its suit against the Nehi Corporation, manufacturers of Royal Crown Cola, which was dismissed on April 1 on the grounds that the word "cola" was a generic term and that the Coca-Cola Company did not have the sole right to use of it.

Coca-Cola, through its attorneys, asked that the dismissal decree be vacated and a decree be entered in conformity with its original request asking that Nehi be restrained from using the word "cola."

AIRCRAFT INSURANCE.

The new aircraft insurance organized by the German aircraft industry announced that it will "eventually become the only Eupean firm to insure aircraft and aircraft plants."

BOLIVIAN SLOGAN.

Throngs that visited this year's Indian "Feria de Alacitas" near La Laz, Bolivia, where delicate native silver work was featured, were informed that "Alacitas" is Indian for "Buy from me."

Phone Rings, Doorbell Jangles As Friends Felicitate Walker

By ROLFE EDMONDSON.

There was one busy man in Atlanta last night.

With telephones ringing, doorbells tingling, he was jumping from one end of his home to the other.

But with all the hustle and bustle, he had good help, for his wife, acting in the role of liaison officer, was always in the right place, and always doing the right thing at the right time.

The busy man was Dr. John Moore Walker, B. D., D. D., who yesterday was elected bishop of the Diocese of Atlanta of the Episcopal church. The phone, ringing almost constantly, was bringing congratulatory messages from his friends in St. Luke's parish, the church he has served for more than 10 years, while at the front door were other friends calling in person, and messenger boys with congratulatory telegrams from friends out of the city.

Able Assistance.

Without the able assistance of Mrs. Walker, the newly named bishop would have found it extremely difficult to handle the rush, and even with her help, Dr. Walker found it a strenuous evening, for as the news spread generally, the crowd of well-wishers grew larger and the telephone took on more activity.

"I am having a lot of new experiences tonight," Dr. Walker said, as he responded to greetings of several callers.

"I am not accustomed to all this attention," he said. "Of course, I have received considerable attention at church receptions shortly after accepting a call to a new parish, but there I was meeting new people. Here it's different. This is not a formal reception, and all the callers are friends—old friends and communicants with whom I have been in daily contact. That makes it different."

Dr. Walker and his wife returned from Rome late yesterday afternoon to find the telephone ringing.

Immediately after their arrival, reporters and photographers arrived, and while they were posing for pictures, answering reporters' questions and the phone, the friends began to arrive in person.

New Experiences.

"Yes, and here's another new experience for me," he said when a photographer asked him to pose with Mrs. Walker for a picture.

"This is the first time we have ever been photographed together. You know I am camera shy. I make a terrible picture. However, I hope this one turns out well, for I would like to have one of the wife and me together."

Mrs. Walker, nestling close to her husband, grabbed up her knitting, taking advantage of the brief pause to add a few more stitches to the garment she had been working on during the long hours while clergymen and laymen were engaged in casting their ballots to elect a bishop to succeed the late Right Rev. H. J. Mikell, who served as bishop of the Atlanta diocese for more than 25 years.

"Knitting seems to be Mrs. Walker's hobby," Dr. Walker said as the photographer searched through his bag for an elusive flash light bulb.

"What is your hobby, Doctor?" he was asked.

"I have none," was the immediate reply.

"What? No golf? tennis? or anything like that?"

"No, I never cared for games."

"Then what do you do for diversion?" a reporter asked.

Detective Stories.

"For diversion I read detective stories, and occasionally, but not often, I attend a movie.

"All of my time is taken up in church activities and in study. Whenever I have a spare moment, I'll pick up a detective story and read it, but when I get through reading it I don't know what I have read. It goes right through my head. I don't remember the name of a single detective story I have ever read, neither do I know the name of any author of one of the stories.

"I have read the thing, and it has relaxed me, and then I am ready for my serious reading—books on history, theology, philosophy and the thousand and one other things a minister must study and learn.

"A man in the ministry is kept busy all the time. He should not go into the ministry for a career, but should enter it to work.

"As for myself, I never had any particular desire to be a bishop. It's a call to service, and I accept the call as the next thing I am to do in this life."

Dr. Walker, in explaining it will be some 60 or 90 days before his election is ratified by the standing committee of the Episcopal church, a committee comprising all the bishops in the country, said he will remain as rector of St. Luke's until the election is confirmed.

Sugar Rationing Unit Organized 'n Stephens

Special to THE CONSTITUTION.

TOCCOA, Ga., April 30.—Stephens county's sugar rationing board, composed of J. J. Powell, chairman, Zack Martin and Marvin Tabor, are rapidly putting into effect the rules for registration of all consumers of sugar in the city and county, as commercial consumers flocked to schools of the vicinity Tuesday and Wednesday to register and domestic users prepared to register May 4-7 at high schools of Stephens and Toccoa.

Miss Mabel Ramsay appointed as secretary to all the rationing committees of the county, has set up headquarters in the courthouse. Judge George G. Allen was named legal advisor to the sugar rationing committee. W. P. Garner is announced custodian of food supplies.

Registration is expected to proceed rapidly with teachers of the school systems acting as registrars. Superintendents and principals are acting as advisors.

ALABAMA'S BIGGEST
AUCTION
(UNION STOCKYARDS)
MONTGOMERY, ALA.
"The Cowtown of the South"
11 A. M.—THURS., MAY 7TH, 1942—11 A. M.
HMH RANCH DISPERSAL
500 brood cows with 200 calves, the rest bred to Registered Hereford Bulls, 150 practically purebred Texas Heifers, 100 good quality 500-700-pound Steers, 50 Light Steers of same quality—real stockers.
PUREBRED HEREFORDS
50 Horned Bulls — 50 Polled Bulls
20 Horned Females — 20 Polled Females
There are 50 cows in the stock cow end of this sale that will make profitable dairy cows when fresh.
Never Before An Auction Like This in Montgomery
TOM McCORD, Auctioneer — Call me for all information . . .
NOLAN HUDDLESTON, Sale Manager.

LaborRelations Policy Formed By the C. of C.

Resolution at Chicago Meeting Advocates Open Shop.

CHICAGO, April 30.—(AP)—The Chamber of Commerce of the United States established its labor relations policy tonight in a resolution advocating the open shop and suspension of all "artificial limitations upon hours of work" during the war.

An amendment to the resolution, introduced by Sterling Morton, of Chicago, secretary of the Morton Salt Company, asserted: "There should be immediate legislation by the federal congress to protect the right to work."

As adopted at the closing session of the Chamber's 30th annual meeting, the labor relations set forth in part:

"Until recent years the right to work has not been seriously challenged in this country, but on this right there have now been successive encroachments that concern every American in the face of national peril, these encroachments have impeded maximum war production. Neither labor nor management has a right to promote its respective interests at the expense of the general welfare.

Right To Work.

"The right to obtain employment, and to remain in employment should not be conditioned upon membership, or nonmembership in any organization, or upon payment to any one.

"The right to strike should never exist against government—federal, state or local. When the nation is at war the national interest would be served if the exercise of the right were voluntarily suspended by all workers."

This last paragraph occasioned one of the several debates which preceded passage of the resolution. Fitzgerald Hall, of Nashville, Tenn., a director of the chamber and president of the Nashville, Chattanooga and St. Louis Railway, objected to it because he said it recognized "the right to strike."

"I don't believe there is a right to strike—even against private industry," Hall said. "I'm against it."

Hawkes Speaks.

"You don't mean a man hasn't the right to strike in my business if he wants to?" asked Albert W. Hawkes, president of the chamber and a member of the War Labor Board.

"It depends upon the way he strikes," Hall declared, amid a smattering of applause from the delegates.

Another section of the resolution declared: "Artificial limitations upon hours of work, whether imposed by statute with penalties for employers or by labor organizations with penalties for employes, should by law be suspended during the war."

The labor relations resolution and one concerning price control were the only ones which evoked special discussion from the floor. In its final form, the resolution advocated amendment of the price control act to include "all elements which control prices, and this includes salaries and wages."

Meanwhile, Eric A. Johnston, Spokane, Wash., business executive, was elected president of the chamber at the close of the annual meeting, succeeding Hawkes.

"Apartments of tomorrow" for people of today. Get more for your money by reading the Want Ads in The Constitution.

Young Harris Accepts Lance Resignation

Board Expresses Regret at Decision of Educator.

The board of trustees of Young Harris College, at a special meeting held yesterday, accepted the resignation of Dr. Thomas Jackson Lance as president of the school, and adopted a resolution emphasizing regret at his resignation and recommending to the board that he be elected to continuous service on the board.

His successor has not been chosen but a committee with Dr. W. T. Hamby, of Decatur, as chairman, was named to recommend a successor.

The resolution, signed by Walter H. Rich, J. W. O. McKibben and Charles S. Reid, read, in part:

"In making this grateful acknowledgement of Dr. Lance's services to the institution and to education in the state, and emphasizing the deep regret with which his resignation as president of the college be accepted, we extend him our deep affection and high esteem and our good wishes to follow him through a continuing career of distinction.

"Desiring to retain the benefit of his counsel and vision, we recommend to the board of trustees that he be elected at the November meeting to continuous service on the board."

The resolution also praised the courage and foresight of Dr. Lance, who, while working under handicaps, elevated the school to a higher accredited standing and substantially enlarged the plant and equipment.

Dr. Lance had served as president of Young Harris since the death of the late Dr. Joseph A. Sharp, former president, in 1930.

Save and beautify surfaces
at money-saving prices

NON-RUBBING WAX
Gives floors a lustrous finish—No rubbing, no hard work. Pints, special at 49c

CLEAN-ALL
Paste cleaner for walls, woodwork and porcelain surfaces. Easy to use. "Handy" size. 49c QT.

ENAMEL
Quick-drying . . . gives lustrous finish . . . no brushmarks. Many gay colors. Pints, special at 90c

DEVOE & RAYNOLDS CO.
78 Broad St., N. W. MA. 7377

PARKER'S
11 PEACHTREE ST.

3 DAYS SPECIAL

SALE
CLEARANCE OF ALL EARLY SPRING & FALL
SUITS
$17.95

Alterations Free

While clothing prices are going up all over town, Parker's reduces them for this special sale! Suits that are just right to be worn now this summer and next fall.

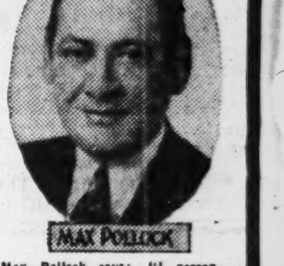

Max Pollock says: "I personally guarantee every garment. To replace these suits will cost more than $20 wholesale."

"She will like you better in a PARKER SUIT"

PARKER'S
11 PEACHTREE STREET
OPPOSITE PEACHTREE ARCADE

NOW TASTE THE
"bonus year" TEN HIGH

Like cherries bursting with juice
RIPENED JUST RIGHT—
year after year, after year, after year

. . . this whiskey is 4 years old

Double Your Enjoyment With Ten High

Copr. 1941 Hiram Walker & Sons Inc. Peoria, Ill.

Grand news, TEN HIGH fans!

We've "plussed" your favorite whiskey. We've added an extra birthday to it. We've given it a rich bonus of extra flavor, extra mellowness.

Now it's here! The *"bonus year"* TEN HIGH—a whiskey so "super" *in every way* that you'll doubt your palate the first time you taste it! Yes, now more than ever, you'll find *"double your enjoyment"* in the whiskey with *"no rough edges."* Try it today.

TEN HIGH
Straight Bourbon Whiskey • 86 proof

U. S. Cargo Ship Hits Sub With One Well-Aimed Shot

WASHINGTON, April 30.—(AP)—With a single well-directed shot the gun crew of a small American freighter scored a hit on an Axis submarine in the Atlantic recently and apparently damaged it severely, the Navy disclosed today.

The submarine was still nearly a mile away from the vessel it was stalking and so had not even approached accurate torpedo range of 500 to 1,000 yards.

The action was regarded here as fresh evidence of what armed merchantment will be able to do to underseas raiders in the expected intensification of the sea war along the Atlantic coast this spring and summer.

The report was the second in 24 hours concerning the effective self-defense of United States merchant vessels. In the earlier incident, made public in New York yesterday, a freighter gun crew fired three shots at a submarine and made a direct hit with the second when the sub was about 200 yards away.

Together these two encounters raised to considerably more than 30 the total number of Axis submarines now listed as sunk or damaged.

The engagement reported by the Navy today occurred in mid-afternoon "several days ago," the Navy said. The freighter was making her way cautiously down the coast when the master sighted a periscope rippling through the water about two miles away.

It was not long before the sharp watch of the gun crew was rewarded when the sub's conning tower broke through the surface about a mile away. There was a moment of careful aim and a single shot rang out.

Where the conning tower had appeared there was "a great upheaval of water," the Navy said, and the little freighter was shaken by a heavy explosion.

A slick of black oil, often the last evidence of a submarine on its death plunge, spread over the water.

Two Armed Tankers Sunk in Battle.

HAVANA, April 30.—(AP)—Two armed United States tankers of medium size engaged two enemy U-boats in a running gunfight but were torpedoed and sunk five miles off the northeast coast of Cuba, it was reported today in Cuban broadcasts.

They said the townsfolk of Gibara heard the explosions and saw the almost simultaneous sinkings. And that boats were put out to pick up survivors.

It was reported seven survivors including the captain of one tanker who was wounded were taken to Gibara in a private yacht.

Seven other survivors, two of them wounded, were landed on a near-by beach in a lifeboat. One of the tankers was said to have had a crew of 53 and the other 52. The search for survivors continued.

Eastman Sees 'Staggering' as Traffic Relief

Believes Plan Will Increase Capacity of Transit Vehicles.

Traffic regulations favoring the movement of mass transit vehicles, instead of automobiles, were suggested yesterday in conjunction with "staggered hours" to relieve overcrowded conditions of Atlanta transportation.

The suggestions were sent by Joseph B. Eastman, director of the Office of Defense Transportation, to the Georgia Power Company as a "statement of policy."

"A carefully prepared plan of staggering working, store and office hours," Eastman said, "offers by far the greatest opportunity for increasing the carrying capacity of existing transit vehicles.

"The communities where the number of buses required in the rush hours can be reduced by opening schools at a later hour, public officials and transit operators should co-operate to attain this objective," he added.

The policies were determined mainly by "the desperate need for conserving all rubber now in our possession."

W. R. Pollard, transportation manager of the power company, said the company would co-operate fully, adding that it previously had been made clear that cities like Atlanta may expect to obtain new equipment only after every effort has been made to get the fullest use of the equipment on hand.

High School Seniors Entertained at Emory

Some 500 north Georgia high school seniors, interested in chemistry and scientific subjects, last night were guests of Pi Alpha chemical fraternity, the Pi Sigma biological fraternity, and the Engineers' Club of Emory University.

The youthful students were conducted through the science laboratories at Emory, the university's museum and the university's war information center, which is headquarters of war information for the Fourth Corps Area.

A little Want Ad in The Constitution does many a BIG job.

GOOD EYESIGHT!

Vital to Victory!

Schneer's will be glad to assist. It is absolutely necessary that you have your eyes checked periodically to assure yourself that your vision is correct! Dr. Launey Burroughs offers most excellent service.

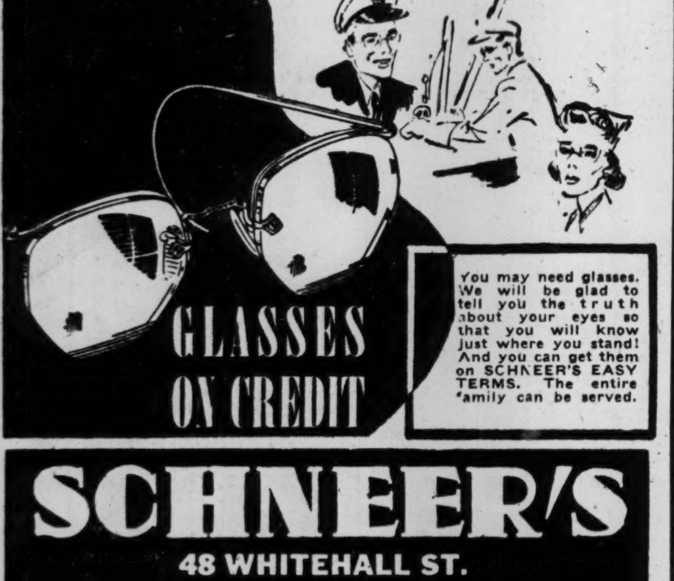

GLASSES ON CREDIT

You may need glasses. We will be glad to tell you the truth about your eyes so that you will know just where you stand! And you can get them on SCHNEER'S EASY TERMS. The entire family can be served.

SCHNEER'S
48 WHITEHALL ST.
Home of Bonded Perfect Diamonds

PAY
CITY OF ATLANTA
TAX
BEFORE MAY 15TH
and
Save Both Discount and Penalty
TAX ASSESSORS & RECEIVERS

'Second Front' Candidates Win English Ballots

Two Independents Sent to Commons With Orders for Action.

LONDON, April 30.—(AP)—Voters in the industrial midlands and west of England, shaken from established party alignments by the repeated shocks of war, sent two independent representatives to the house of commons today with orders to force the government into opening a second front and winning the war this year.

Against government candidates, W. J. Brown, secretary of the Civil Service Clerical Association, won a by-election at Rugby and W. L. Reakers, a former mayor, was elected at Wallasey, in the Merseyside district near Birkenhead and Liverpool.

Their victories, added to that last month at Grantham of W. D. Randall over another government candidate, convinced many political observers that considerable sections of the electorate are disgruntled over the progress of the war.

Independent Revolt.

The election results represented an independent revolt against the government's desire for a wartime political truce.

Moreover Brown, declaring he won "because the people are sick and tired of the party machines which took us into war unprepared and have led us from disaster to disaster since," said: "My election is a call to the government to settle its political differences with Russia, to achieve unity of strategy and a command to open a second front and win victory this year."

He defeated Colonel Sir Claude Holbrook, the government's choice, by 679 votes. At Wallasey, Reakers defeated John Pennington, the government candidate, by more than 6,000 votes, with Major L. H. Cripps, brother of Sir Stafford Cripps, the prime minister's parliamentary deputy, a poor third.

Trades Union Defeat.

The Conservative party was not the only loser in the two elections. Both government candidates were backed by trades union leaders, to whom such industrial areas once listened carefully.

Those and other signposts point toward a national desire to pump new blood and new ideals into a commons which was elected to deal with the almost forgotten "Italian crisis" of the winter of 1935-36.

There is anger at the progress of the war, a widespread feeling that most of the present cabinet must go and—some political observers say—a growing belief that if Prime Minister Churchill does not follow the wishes of commons and the people in certain matters he, too, will have trouble staying in office.

Foremost is the clamor for a second front. This movement started well to the left but has since moved to the right with Lord Beaverbrook and his three powerful newspapers backing the idea.

Churchill's Strategy Hit.

There also is considerable criticism of Churchill's direction of war strategy, and tonight a sharp attack on the prime minister appeared in the Leftist Weekly Tribune, edited by Aneurin Bevan, one of the government's most implacable commons critics.

The article, entitled "Why Churchill?" was written by Thomas Raisboro. It charged:

"1. It was Churchill, then first lord of the admiralty, who by his wirelessed orders sent British warships off on fool's errands to the north while German warships (in April of 1940) forced the South Norway fjords.

"2. It was Churchill who held back British admirals from breaking into Trondheim while there was still time to eject the newly landed Germans."

War Bonds Boom On Manila Bay

WASHINGTON, April 30.—(AP) They're still buying American war bonds on Manila bay.

Secretary of the Treasury Morgenthau today made public a telegram from the naval commandant in the Manila bay area, presumably on Corregidor Island, saying:

"United States Navy personnel Manila bay area have purchased war bonds totaling $407,000 to date. Amount will presently exceed $500,000."

SWASTIKAS IN ARGENTINA.

BUENOS AIRES, April 30.—(AP) Swastika stickers appeared mysteriously during the night on posters advertising a mass meeting tomorrow in favor of the neutrality policy of Acting President Ramon S. Castillo. The stickers were applied to the forehead of a likeness of Manuel Fresco, former governor of Buenos Aires province, who is scheduled to speak, and whom many Argentines regard as pro-totalitarian.

When placing your Want Ad in The Constitution inquire about the attractive seven-day rate.

CAN'T KEEP GRANDMA IN HER CHAIR

She's as Lively as a Youngster—Now her Backache is better

Many sufferers relieve nagging backache quickly, once they discover that the real cause of their trouble may be tired kidneys.

The kidneys are Nature's chief way of taking the excess acids and waste out of the blood. They help most people pass about 3 pints a day.

When disorder of kidney function permits poisonous matter to remain in your blood, it may cause nagging backache, rheumatic pains, leg pains, loss of pep and energy, getting up nights, swelling, puffiness under the eyes, headaches and dizziness. Frequent or scanty passages with smarting and burning sometimes shows there is something wrong with your kidneys or bladder.

Don't wait! Ask your druggist for Doan's Pills, used successfully by millions for over 40 years. They give happy relief and will help the 15 miles of kidney tubes flush out poisonous waste from your blood. Get Doan's Pills.

G.S.C.W. Issues 1942 Yearbook

MILEDGEVILLE, Ga., April 30.(AP)—The 1942 Spectrum, yearbook of the Georgia State College for Women, was being distributed to the student body today. Edited by Jessie Marie Brewton, of Vidalia, the book is dedicated to Miss Alice Napier, professor emeritus of mathematics, who has devoted 50 years of service as a member of the faculty.

Virginia Austin, of Brunswick, was named editor of the 1943 annual. She served as associate editor of the 1942 issue. Bettye Brisendine, of Atlanta,

DeGAULISTS LOSE SHIP.

LONDON, April 30.—(AP)—Free French Naval Headquarters announced today the loss of the armed trawler Viking, but failed to say when or where the vessel had been sunk.

LEAHY IN LISBON.

LONDON, April 30.—(AP)—The Paris radio reported today that Admiral William D. Leahy, United States ambassador to Vichy, had arrived at Lisbon by special train en route to the United States.

A Style For Every Window In Your House
CURTAINS

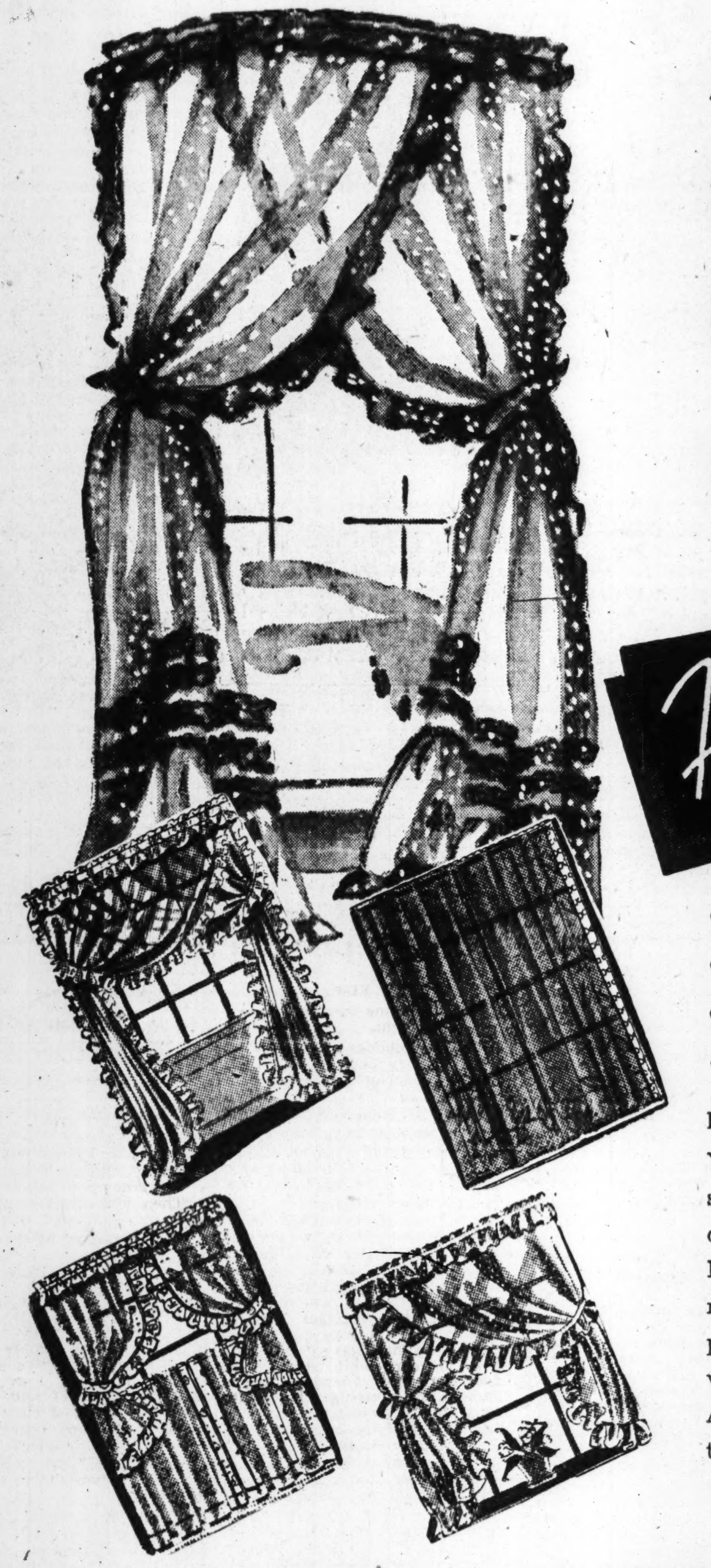

High's $1.98 pr.

- WIDE RUFFLY PRISCILLAS
- MARTHA WASHINGTON FLOUNCE STYLES
- GAY 6-PC. COTTAGE SETS
- CRAFTSPUN SCRANTON LACES
- HEAVY, TAILORED MADRAS
- SHEER, TAILORED MARQUISETTES
- FLUFFY CHENILLE DOTS
- POINT D'ESPRIT DOTS

EXTRA FULL, 88" TO 96" WIDE. 2½ YARDS LONG.

You'll wager they're dollars more . . . the minute you see these glorious new curtains! Sheer, airy marquisettes, heavy quality madras, exquisite Scranton laces . . . tailored neat-as-a-pin or a-fluff with frilly ruffles. Thousands of fluffy chenille dots . . . dainty point d'esprit dots . . . and wide, wide ruffles. Extra full whether they're criss-cross or straight hanging styles. And speaking of styles, we've one for every window in this super curtain collection! So be early for your choice!

CURTAINS—HIGH'S STREET FLOOR

New Westwood Plaid
DELTOX RUGS

4x7 Size $5.98
6x9 Size $7.98
8x10 Size $10.98
9x12 Size $11.98

As sure a sign of summer as the sunshine outside . . . famous "Deltox" fiber rugs! And they're so cool and colorful you'll want to buy for the whole house . . . from the porch to the dining room! Sturdy, durable fiber in the newest style weaves, patterned in smart new Westwood plaid. Rich, beautiful colors . . . green, blue, wine, natural, rose, brown and tan.

RUGS—HIGH'S STREET FLOOR

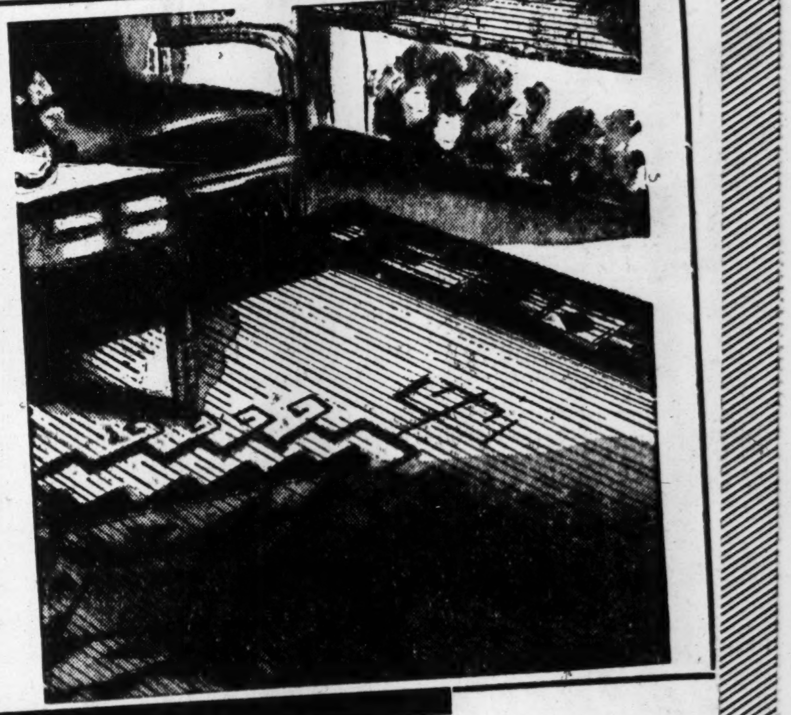

$57.50 (5-Pc.) Solid Maple
DINETTE SUITES
$49.50

TABLE AND 4 CHAIRS

Just count the savings . . . eight whole dollars! And every piece in this handsome suite is SOLID MAPLE . . . rubbed to a rich, mellow luster. 4 full-size chairs and one 42x25x61 drop-leaf Butterfly table . . . styled in simple Early American fashion. Open stock, so you can match up all the other pieces as you wish.

FURNITURE—HIGH'S STREET FLOOR

Stark Arrives In London for Command Post

U. S.-British Naval Co-ordination in European Waters Seen.

LONDON, April 30.—(AP)—Admiral Harold R. Stark, of the United States Navy, arrived in London by air this evening to assume his duties as commander-in-chief of American naval operations in European waters.

Stark was accompanied by United States Ambassador John G. Winant.

He was appointed to the new position March 9 and is the highest ranking United States naval officer to assume a post in Britain since 1917.

The arrival of Admiral Stark and President Roosevelt's disclosus in his broadcast Tuesday night that United States naval units are operating in the Atlantic and Arctic oceans and the Mediterranean sea gave added emphasis to the steadily increasing part that American forces are taking in the European theater.

It was believed Stark, former United States chief of naval operations, would set up here a complete naval headquarters, similar to World War arrangements, for coordinating American naval movements with those of the British in European waters.

American marines and British sailors formed a guard of honor at the Home Counties airport where Stark arrived. He was greeted by First Sea Lord Admiral Sir Dudley Pound, whose return from a visit to the United States and Canada was announced yesterday.

The Americans arrived in a twin-motored United States plane.

SCHEDULE CHANGES
Southern Railway
Effective Friday, May 1

Schedule of train No. 30 between Atlanta and New York will be changed to leave Atlanta 8:35 P. M. instead of 7:30 P. M.; arrive Washington 12:40 noon; arrive New York 4:40 P. M.

The Crescent will arrive Atlanta 9:30 A. M. instead of 9:40 A. M.

Effective Saturday, May 2, Ponce de Leon, train No. 1, will arrive Atlanta from Cincinnati 10:55 A. M.; leave Atlanta 11:10 A. M., arrive Jacksonville 8:30 P. M. Royal Palm, train No. 3, will arrive from Cincinnati 9:20 P. M.; leave 9:40 P. M.; arrive Jacksonville 7:30 A. M. Kansas City-Florida Special, No. 7, will depart 9:30 P. M.; arrive Jacksonville 6:20 A. M.; arrive Brunswick 6:10 A. M.

SOUTHERN RAILWAY SYSTEM

Constitution Staff Photo—Bill Wilson.

CIVILIAN DEFENSE EXPERTS SPEAK HERE—Civilian defense experts and authorities from Washington and other cities yesterday gave leaders here the lowdown on high-flying bombers. Some of them who attended the conference are, left to right, Robert H. Troutman, Georgia State Defense Council head; Dean James M. Landis, national OCD director; Dr. George Baehr, chief medical officer of OCD; Rear Admiral Clark Howell Woodward, head of plant protection for OCD; Colonel Milton Mapes, who is in charge of blackouts and camouflage. Standing is Charles H. Murchison, OCD regional director.

500 Seniors Expected at Mercer Today

Pilgrimage Day To Be Observed on Campus at Macon School.

Special to THE CONSTITUTION.

MACON, Ga., April 30.—High school seniors, estimated at 500, will come here Friday as guests of Mercer University on its ninth pilgrimage day. They will be accompanied by teachers, ministers and members of the Baptist Women's Missionary Union, which sponsors the occasion.

Activities will begin at 10 a. m. with a program in Willingham chapel. Music by the glee club, presentation of student leaders and faculty members, a tour of the campus, a reception in Mary Porter hall, and a May pageant are other features. Miss Leanita Blount, of Macon, has been selected to act as queen, with Ferrol A. Sams Jr., of Fayetteville, king, in the latter attraction.

At the morning assembly Mrs. Peter Kittles, of Sylvania, state president of the W. M. U., and Miss Janice Singleton, executive secretary, will tell of the organization's interest in the institution. Visitors will be served a picnic luncheon at 1 p. m.

The pilgrimage attendants are to be among more than 1,000 persons coming to the Mercer campus this week, the college being host to the Georgia High school meet Thursday through Saturday.

The man who can perfectly paint anything but your wife's lips carries his ads in the Business Service column in the Want Ads of The Constitution.

Troup Leaders Map War Bond Sale Campaign

Parade Today Will Intensify Opening of Drive in County.

Special to THE CONSTITUTION.

LAGRANGE, Ga., April 30.—Lewis Price and J. J. Milam, co-chairmen of the Troup county war savings bonds and stamps committee, presided at a meeting Tuesday, when organization plans were laid for the intensive drive to be staged throughout this county from May 1-10, when an attempt will be made to reach the goal set by Ely R. Callaway, of LaGrange, and chairman of the fourth district, "to have every man, woman and child in Troup county, born prior to January 1, 1942, and still living, to own either a stamp or bond." Approximately 40 people attended the meeting from LaGrange, Hogansville, West Point, and other sections of the county.

Various plans were discussed and it was decided that a house-to-house canvass will be made between the dates May 1-10 throughout the towns and the entire county to get pledge cards signed to raise the quota set for Troup for May, which is $84,200.

Tuesday's meeting was a prelude to an important rally to be held at the new Callaway auditorium on Friday night, May 1, a rally which is county-wide, with Marion Allen, of Atlanta, state chairman for the war savings bonds and stamps, and Judge Lee B. Wyatt, of LaGrange, superior court judge, as principal speakers.

Preceding the rally, a parade will be staged through LaGrange, headed by the Sons of the Legion Drum and Bugle Corps, followed by hundreds of school children from the LaGrange and Troup county schools, and other groups.

Gordon Student Wins Essay Contest Prize

Special to THE CONSTITUTION.

BARNESVILLE, Ga., April 30.—Miss Sara Ann Steed, a senior at Gordon Military College High school department, received notice this week that her essay, "The Citizen of My Community Who Has Done the Most for the State of Georgia," was judged the best paper from Lamar county in Rich's Diamond Jubilee essay contest.

Miss Steed's subject was Jere M. Pound, noted Georgia educator, who lived in Barnesville many years and was twice president of Gordon. Her prize was a $25 war savings bond, and she will receive it at the luncheon given the winners by Rich's on May 9.

Van Baker, also a senior at Gordon, was awarded second place in the county for his essay on Mrs. Augusta Lambdin, resident of this city, who is also an outstanding teacher who served Gordon 40 years.

Baker will receive $10 in savings stamps.

1,520 REGISTER.

THOMASVILLE, Ga., April 30. At the registration of men between the ages of 45-65 held here Monday, 1,520 were listed by the local draft board. The record showed 818 whites and 673 colored, with an addition of 23 white cards and two colored cards handed in. The county figures have not been compiled yet but it is felt that the Thomasville registration will run well over half of the total of the county.

4 FLIERS DIE IN CRASH.

SEATTLE, Wash., April 30.—(AP)—Three officers and an enlisted man were killed and three enlisted men injured in the crash of a Navy patrol plane on a take-off at an Alaska air station, the 13th naval district announced today.

COOKING SCHOOL.

EATONTON, Ga., April 30.—Under the auspices of the Georgia Power Company and the Eatonton Messenger, a cooking school began here Wednesday with Miss Kathleen Crowe, lecturer and home economist, in charge.

Householders Are Advised On 'Raid Room'

One Chamber Should Be Prepared for Blacking Out.

Every home should have at least one room equipped for blacking out during air raids, Colonel Milton C. Mapes, of the Corps of Engineers, Washington, said at the regional conference for civilian defense leaders here yesterday.

Colonel Mapes, who is in charge of blackouts, camouflage and protective construction for OCD, said at least one room is necessary and later it may be better to have more extensive preparations.

He was one of the experts from Washington and other cities who gave the defense leaders technical details of various OCD activities.

Speakers included Charles H. Murchison, regional director, who called the conference; Major General William Bryden, commanding general of the Fourth Corps area; Lieutenant Colonel W. A. Brewer, training and organization leader from Washington; Lieutenant Commander R. W. McReynolds, district defense officer from New Orleans; Lieutenant Commander U. E. Sibley, assistant district security officer from Charleston, S. C.; F. S. Gay, liaison officer from American Telephone & Telegraph Company, New York.

Lieutenant Colonel Olaf H. Kyster Jr. and Captain David H. Obermeyer, of the third and first interceptor commands, respectively; Major George Noland, regional director for Civil Air Patrol, and W. T. French, of Washington, who heads the equipment department.

Final sessions of the two-day conference are scheduled today.

Oleomargarine Issue Splits Clubwomen

Opposition to Mandatory Joint Income Tax Return Expressed.

FORT WORTH, April 30.—(AP)—The General Federation of Women's Clubs expressed itself on 21 issues of group or national interest today—among other things as opposed to mandatory joint income tax returns—but shelved the most controversial of all its resolutions—"Cotton vs. Cow."

The clubwomen, after a long and argumentative session, postponed for the sake of harmony a vote on the matter of oleomargarine taxation. A resolution referring to margarine taxes as discriminatory and unfair had split the federation into two camps of seemingly equal strength.

Women were still lined up 12 deep at the pro and con microphones after 26 had spoken when Mrs. R. G. Boatwright, of Coeburn, Va., president of the Virginia federation, called for a truce in the debate.

The issue has been before the General Federation at nearly every convention for two decades. Delegates from the cotton states want the various states which impose taxes on margarine to repeal the levies because cotton seed is a principal ingredient in one type of oleo.

Clubwomen from the dairy states want the levies retained to preserve a measure of parity between butter and oleo prices.

Almost as controversial as the oleomargarine issue was one favoring religious instruction in the public schools. Twenty-five members spoke from the floor. Most of them were for religion and religious teaching but—

It developed that 13 states have laws which restrict the teaching of religion or Bible in public schools and clubwomen from those states wondered what they could do even if the resolution were passed.

Dr. Leavell To Preach Brenau Sermon May 24

GAINESVILLE, Ga., April 30.—(AP)—The Rev. Roland Q. Leavell, D. D., of Tampa, Fla., will deliver the commencement sermon at Brenau College May 24.

Kendall Weisiger, general information manager of the Southern Bell Telephone Company, of Atlanta, will address the graduating class at the closing exercise Monday, May 26.

GIVES RECITAL.

MILLEDGEVILLE, Ga., April 30.—Miss Fay Crowder presented her senior voice recital last night in Russell auditorium at Georgia State College for Women. She was accompanied by Miss Marjorie Herring, of Tifton.

We're Expert at SHOE REPAIR
HALF SOLES
While You Wait or Shop 79c
- Genuine White Oak
- Fine Workmanship
- Use Your Charge Acct.

High's BASEMENT

Savannah Firm To Build Eight Additional Ships

SAVANNAH, Ga., April 30.—(AP) The Savannah Machine & Foundry Company has been awarded a contract for construction of eight additional vessels for the Navy, Walter L. Mingledorff, president, announced. This makes a total of 16 ships to be constructed by the local concern.

Mingledorff also announced the company had signed a contract with the MacDougald Construction Company, of Atlanta, for building a drydock which will be 480 feet long and 72 feet wide.

Elvert M. Davis, 67, Dies at Thomasville

PHILADELPHIA, April 30.—(AP) The death of Elvert M. Davis, 67, retired general solicitor of the Pennsylvania Railroad, was announced by the company today.

Davis died at Thomasville, Ga., where he had gone for medical treatment. Since retirement in 1938, he has made his home at Edneyville, N. C., and Tallahassee, Florida.

Davis was born at Saranac, Ionia county, Mich. He is survived by his widow, the former Miss Marion Morse, of Ionia, Mich.

Pay-less at LANE
Specials! TODAY THRU SATURDAY
LANE DRUG STORES
Always the Best

½ Price TUSSY EAU de COLOGNE 50c
Reg. $1.00 Value 4½-oz. size .... Plus Tax
Your choice of four Cooling, Refreshing—Summer fragrances.
- MOUNTAIN LAUREL
- IRIS
- TROPICAL SPICE
- NATURAL

For a limited time only BARBARA GOULD CLEANSING CREAMS $2.00 Size ...... $1.00 Plus Tax

TOILET WATERS
Hudnut's VIOLET SEC
Spring Lilac
Yanky Clover
True flower fragrances — delicate—delightful.
$1.00 each Plus Tax

500 BETTY LANE TISSUES . 24c
2 Boxes for 47c

$1.25 INECTO HAIR DYE
CAUTION: Use only as directed on label.
89c

DUSTING POWDERS
Hudnut VIOLET SEC $1.00 Plus Tax
The true scent of fresh violets.
55c CHERAMY BATH POWDER 49c
- HUDNUT
- YANKY CLOVER
- SPRING LILAC

With large puff—each ... $1.00 Plus Tax

100 5-GRAIN ASPIRIN TABS
Ell-Dee 11c

10c SCOT TISSUES 3 for 19c

SPECIAL! DR. SCHOLL'S 50c "SOLVEX" FOR ATHLETE'S FOOT plus Dr. Scholl's Shoe Deodorizer and Fungicide both— 45c

FOR THE HAIR
$1.00 WILDROOT HAIR TONIC WITH 98c PROPHYLACTIC HAIR BRUSH
Both for 89c
FITCH SHAMPOO 75c Size 59c
VITALIS HAIR TONIC, 60c Size 43c
ADMIRACION SHAMPOO, 50c Size 39c

50c JOHNSON'S BABY POWDER 39c

50c WILLIAMS AQUA VELVA After-Shaving Lotion 39c

25c AMERICAN PEROXIDE
A medicine cabinet necessity in every home.
12c

10c GAUZE TOWELS
150 sheets to the roll
3 for 25c

Flash! Special!
55c SIZE KOLYNOS TOOTH PASTE 25c
★ PLUS YOUR OLD TUBE!
- LIMIT ONE TUBE TO CUSTOMER!

$1.25 VITANE B-1 TONIC 89c

35c CHEESE SLICER .. 19c
A handy "gadget" for the home.
Slices cheeses smoothly—without crumbling or breaking.

$1.25 S. S. S. TONIC
Aids in improving the appetite.
99c

15c CLOTHES BRUSHES 9c
Shaped to fit the shoulder.

DUSTEX CEDARIZED GARMENT BAGS ... 49c
Size 27x4x60 inches.

6-Cup .. Perfecto .. Aluminum COFFEE MAKER $1.89
Gleaming, glistening aluminum with ebony trim. Makes the famous vacuum process coffee.

35c VALUE—2-PC. ICE CRUSHER SET 29c
Wooden mallet and sturdy cloth bag for plenty of small pieces of ice for home use.

See LANE Victory Windows at Lane Stores
- Whitehall at Alabama Street
- Broad St. at Alabama
- Henry Grady Hotel Store

★Buy U. S. DEFENSE STAMPS at LANE★

2-Century-Old Gift To Lee of Virgina Returned to Queen

By RUTH COWAN.

WASHINGTON, April 30.—(AP)—In a simple but impressive ceremony the two-century-old gift by a British Queen to Thomas Lee, of Virginia, to help him rebuild his home, destroyed by criminals, was returned—with interest—to Britain's present Queen today for use in restoring homes "destroyed by the criminals of today."

Mrs. Robert Worth Bingham, of Louisville, Ky., widow of a former American ambassador to the Court of St. James's, on behalf of the Robert E. Lee Memorial Foundation, of which she is a director, presented to Lord Halifax, the British ambassador, a check for $1,600.

It was in 1729 that Queen Caroline, reigning in England in the absence of her husband, King George II, made a queenly restitution to one of her colonists, Thomas Lee. As justice of the peace, serving the Crown, Lee had imprisoned a band of criminals, who, in escaping, burned Lee's home.

In Lee's Behalf.

The Crown was petitioned in Lee's behalf, and Queen Caroline sent him 300 pounds to help finance a new home, Stratford Hall in Westmoreland county, Va., now restored by the Robert E. Lee Memorial Foundation.

It was teatime today at the British embassy. Lady Halifax, with her sad-eyed dachshund "Frankie" at her heels, came into the second floor drawing room, formal with its stone fireplaces, large mirrors and crystal chandeliers. Lord Halifax, looking as though he had just stopped working, came up from the chancery.

Headed by Mrs. Charles D. Lanier, of Greenwich, Conn., president of the memorial foundation, a delegation of 17 directors with Major General B. F. Cheatham and Mrs. Cheatham, of Stratford Hall, came up the red-carpeted marble stairway chatting informally.

After greetings, Lady Halifax, a slim women in a black crepe frock, stood on the sidelines with her guests in a semicircle in front of Lord Halifax and Mrs. Bingham. The latter's large red cartwheel hat was a gay bit of color. Her frock was dark blue with a white fernleaf pattern front.

Recounted History.

She recounted the history of the original gift and said that with it Lee built Stratford, and noted "it was to become the birthplace of some of the most illustrious men our country has produced."

Stratford has been home to Richard Henry Lee and Francis Lightfoot Lee, signers of the Declaration of Independence, Light Horse Harry Lee, and the greatest hero of the south, Robert E. Lee, was born there.

"Today," continued Mrs. Bingham, "we are returning the gift to another gracious Queen of England. The money has been donated by the directors of the Robert E. Lee Memorial Foundation and by a very generous public.

"It is our wish that Her Majesty use this money for relief work as she sees fit. It comes with our warmest greetings and with our sincere prayers that from out of the ruins and ashes of houses in England, destroyed by the criminals of today, there may arise homes like Stratford, home standing strong and firm, symbols of a way of life that Great Britain and America are fighting for today."

Japs Occupy Lashio and Cut Burma Road

Continued From First Page.

lines for other fronts because new lines already had been arranged under orders of Generalissimo Chiang Kai-shek.

Both the Chinese and British, he said, would fight on until the last in Burma.

An unknown quantity of lease-lend supplies which could not be sent northeastward toward China along the Burma Road before Lashio's collapse had been put to the torch; the entire city was reported a core of fire.

On the Allied right, the British position below Mandalay was left untenable and it was believed General Harold Alexander undoubtedly was falling back to the north along the Irrawaddy river, both to protect the approaches to India and to guard the new and difficult supply routes now being constructed between China and India as alternates to the lost Burma Road.

Thus two isolated Allied fronts had by necessity been formed and the chief hope remaining in Allied quarters was that a reunion might be later effected by British counterattacks from the northwest and Chinese counterattacks from the northeast.

The British held some hope for material reinforcements when the new India-China routes are completed; the Chinese still had the use of that part of the Burma Road northeast of Lashio to the Chinese frontier.

Far below the main battle area about Lashio, a small Chinese force was attacking to the east from the region of Taunggyi against the enemy's rear communications but it was pointed out by a Chinese spokesman that so fluid was the situation and so powerful were the enemy forces that this thrust could not be depended upon to make any material change.

Another Chinese force was engaging rearward Japanese forces about Pyawbwe, 85 miles south of Mandalay.

Mobile Warfare Seen.

The Chinese spokesman said the Chinese would be forced to abandon positional warfare but would resort to mobile war "to carry out their mission in Burma."

"I wish solemnly to state that whatever are the developments until the enemy is driven out Chinese troops will remain in Burma and continue their resistance," he said. "This not only is the determination of the high command but of every Chinese officer and man now fighting in Burma."

"Whether the Japanese rapid thrust towards Lashio and Hsipaw is a brilliant military move or becomes a dismal failure will be known in two days' time," the spokesman said.

"If the Japanese succeed in maintaining supplies to these flying columns, the situation in Burma naturally would be serious for the Chinese troops, since Japanese columns now at Lashio and Hsipaw can continue to advance northwards, cutting off first the Chinese forces in Burma from China and second Chinese land communications with India by way of Upper Burma. Or they could turn westward for the purpose of encircling Chinese forces at present fighting on the Mandalay and Irrawaddy fronts."

CHINESE GUERILLAS ACT.

CHUNGKING, April 30.—(AP)—Chinese guerillas were reported today to have destroyed a 200-foot concrete and steel bridge near Saratsi station on the Peiping-Suiyuan railway.

Julius C. Lewis Dies at Savannah

SAVANNAH, Ga., April 30.—(AP) Julius Curtis Lewis, 66, president of the Ford automobile agency here and a large holder of real estate, died last night.

A native of Hampton county, South Carolina, Lewis moved to Savannah in 1894. After several business associations, he took over the Ford agency in 1912.

Lewis served one term as mayor of Savannah Beach. He was a member of the First Baptist church, and was a Mason, being affiliated with the Scottish Rite bodies and Alee Temple Shrine.

Survivors include his wife, the former Lucy May Wiegand, of Augusta, and a son, Julius C. Lewis Jr., of Savannah.

20 Jap Planes Are Destroyed On Lae Field

Large Fires Started in Daily Attack on Invasion Bases.

ALLIED HEADQUARTERS, Australia, April 30.—(AP)—Twenty planes on the ground at the Japanese air base at Lae, New Guinea, were destroyed or damaged by Allied bombers yesterday, the Allied command announced today.

A headquarters communique also said large fires were started at Lae, raided almost daily by Allied airmen who are trying to break up Japan's invasion forces in this area.

Japanese planes attacked Port Moresby, New Guinea, three times yesterday but did only minor damage.

On Tuesday, a report from an advanced Allied base disclosed, one Royal Australian Air Force flyer, courageously braving an escorting force of 14 Zero fighters, broke into a formation of eight Japanese bombers over Port Moresby and scored a hit on one bomber.

The Japanese base at Koepang, capital of Dutch Timor, also was attacked yesterday by Allied flyers, but the raid was described as relatively light.

In the Philippines, the communique said, the Japanese have landed reinforcements from five transports at Parang on the west coast of Mindanao Island. (The Tokyo radio reported the occupation of both Parang and nearby Cotabato.)

The guns of American forts in Manila bay silenced three batteries and destroyed a truck column on the Luzon shore in an exchange of fire with the Japanese.

Corregidor itself went through heavy bombing yesterday and surrounding fortified islands were extensively shelled.

No Territorial Claims, Stalin Tells Russians

Continued From First Page.

defense line "has suffered a fiasco."

Stalin said that the war has affected all aspects of Russia's life and that the working people of the country "in consideration of the conditions of war have refused to take their holiday rest in order to give this day over to energetic work for the defense of our Fatherland."

"This means that the front and rear form a united and inseparable military front in our country that is ready to overcome all difficulties in the war to victory over the enemy."

The Russian premier-defense commissar charged that Adolf Hitler, Reichsmarshal Hermann Goering, Foreign Minister Joachim von Ribbentrop and Heinrich Himmler and other rulers of present-day Germany "are watchdogs of the German bankers, placing the interests of the latter above all other interests."

"The German army," he added, "in the hands of these masters is a blind weapon called upon to spill their own and other people's blood and cripple themselves and others not for the sake of the interests of Germany, but for the enrichment of German bankers and plutocrats."

Reds Reach Main German Lines.

By THE ASSOCIATED PRESS.

The German radio quoted a high command spokesman last night as saying that "a Soviet force has reached the main German line" north of Kerch peninsula of the Crimea.

Russian reports said there were wholesale guerrilla activities in mountainous and woody sections of the Crimea. The guerrillas were said to have engaged two Rumanian forces in a forest battle, killing 800 invaders.

The regular midnight Soviet communique said there were no substantial changes on the front, but announced the sinking of a 10,000-ton Nazi transport in the Barents sea, and a 31-to-11 advantage in aerial combats during Wednesday.

Meanwhile, a Russian tank brigade fighting on the Kalinin front destroyed 168 Axis tanks and annihilated more than 14,000 officers and men in fierce fighting, it was officially reported early today by the Moscow radio.

Destroy 29 Planes.

The radio said the single tank brigade also destroyed 29 planes, many trucks, machine guns, mortars and armored cars.

It declared that 13,000 officers and men were annihilated in the earlier fighting and that in the last few days tanks broke through to the German rear and killed about 1,000 more troops.

The Kalinin front, scene of some of the bloodiest fighting of the entire war, with the Russians reporting German casualties in the thousands at frequent intervals, is northwest of Moscow.

Earlier the Moscow radio broadcast reports that the Red army fighting on an unspecified sector of the central front, just below the Kalinin area, had sent German troops reeling back to the west after many hours of hand-to-hand fighting.

"Major Victory" Claimed.

The Russian radio claimed that the Red army had scored a "major victory"—but the German radio countered with a declaration that repeated Russian attacks on the central front were frustrated.

A Reuters dispatch from Kuibyshev, Russia's alternate capital, quoted Major General M. Zakharov as writing that persistent Soviet attacks on the Kalinin front between Smolensk and Leningrad have so confused the Germans that they have wrecked Nazi plans for a spring offensive.

Red Star also revealed for the first time that points near Leningrad still are in German hands.

Cities held by the Germans include Slutsh, 30 miles southeast of Leningrad near the Moscow-Leningrad railroad and 160 miles west of Tikhvin, where the Russians began their winter drive in that area, and Krasnogvardeisk, 35 miles south of Leningrad, on the road to Tallinn, Estonia.

Meanwhile, the Russians said their troops were continuing non-stop harassing tactics from the Finnish front to the Black sea.

Reports from all along the battle line indicated that the Soviets were increasing their grip on tactical positions and were inflicting mounting losses in men, tanks and planes on the invaders.

The Germans have said that "strong tank thrusts" were made by the Soviets around Orel, 200 miles south of Moscow, but the Nazis quickly asserted that the "enemy was forced to withdraw."

From Helsinki came reports of fierce Russian attacks in eastern Karelia. These were said to be supported by artillery.

Dispatches from the fighting around outflanked Kursk, 280 miles south of Moscow, suggested that the German positions there were extremely precarious.

Navy's First Inland-Built Sub Launched in Lake Michigan

MANITOWOC, Wis., April 30.—(AP)—In this Lake Michigan port, nearly a thousand miles from salt water, the first Navy submarine ever built on inland waters was launched today, weeks ahead of schedule.

Middle western industry long has produced parts for undersea craft, but until the 1,500-ton type submarine Peto splashed into the Manitowoc river construction of such war vessels was confined to tidewater plants.

As the ship hit the water, a great cheer rolled up from neighboring ways where workmen rushed several sister ships toward completion.

U. S. Bombers Joining Fighters in U. S. S. R.

KUIBYSHEV, April 30.—(AP)—United States supplies to Russia now include bombers as well as fighting planes, Ambassador Admiral William H. Standley said today in a press conference following return from Moscow.

U. S. To Begin New Financing Policy Monday

To Raise an Indefinite Amount, Probably Around 2 Billion.

WASHINGTON, April 30.—(AP) Secretary Morgenthau announced today that the Treasury would begin a new financing policy Monday designed to raise an indefinite amount, but probably in the neighborhood of $2,000,000,000 during May.

The program was divided into three steps, as follows:

1. The Treasury will offer for sale a $1,250,000,000 issue of the ordinary type of government bonds. They will bear 2 per cent interest and have a "medium maturity," which was understood to mean approximately 10 years. The bonds are designed primarily for sale to banks.

2. The Treasury will offer an indefinite amount of a new type of registered bonds, bearing 2 1-2 per cent interest, and having a "long term" maturity, believed to be between 20 and 25 years. The Treasury will sell as many of this type of bonds as are asked for during the period in which the offer is open, probably about two weeks. This security is designed primarily for insurance companies, savings banks, trust companies and other large investors.

3. The Treasury will increase its weekly sale of short term bills so as to borrow, in effect, $100,000,000 a week "for the next several weeks."

Island in Hawaii Undergoes Alarm

HONOLULU, April 30.—(AP)—The island of Kauai in the Hawaiian group had a 20-minute air raid alarm today, due to unidentified elements at sea, the Army reported.

The alarm was sounded at 11 a. m. (4:30 p. m., EWT) and the all-clear came at 11:20. Kauai island is 70 miles west of Oahu, on which Honolulu is situated.

Mrs. Booraem Succumbs at 85

Mrs. Abigail H. Booraem, 85, formerly of Greenville, N. J., and St. Paul, Minn., died yesterday at a private hospital.

Mrs. Booraem had made her home in Atlanta with a son, Hendrik Booraem, at 3954 Pace's Ferry road, for more than a year.

In addition to her son, Mrs. Booraem is survived by two daughters, Mrs. W. H. Putnam, of Grasonville, Md., and Mrs. H. R. Hein, of Corona, Cal., and another son, Harold V. N. Booraem, of Minneapolis, Minn.

The body was taken last night to Caldwell, N. J., for funeral services.

First 'Quota Sales' Of War Bonds Launched by U. S.

WASHINGTON, April 30.—(AP)—Radio and newspaper appeals opened a Treasury campaign tonight to sell $600,000,000 of war bonds in May—the first "quota sales" in the United States since World War I.

Departing from the practice of simply making general appeals for bond purchases, the Treasury set every county in the country a definite minimum quota for May. The total compares with monthly average sales of $437,951,243 between July, 1941, and January, 1942, inclusive.

The campaign, in compliance with President Roosevelt's "share the war" program, is the first step in efforts to boost monthly war bond sales to $1,000,000,000 beginning in July. The June quotas will be $800,000,000.

"10 Per Cent."

To launch the new quota drive, the Treasury enlisted all of the 870 radio stations in the country as well as newspapers and magazines and billboards to carry the message that "your quota is 10 per cent."

This referred to the suggestion of the Treasury that everyone try to put 10 per cent of his regular pay check into war bonds.

As the campaign warms up, more pretentious spectacles are planned. For instance, Gary, Ind., will start off tomorrow with a war bond parade led by Film Actress Dorothy Lamour and Army and Navy forces.

Much Ballyhoo.

Similar parades and rallies in the following days include events May 5 at Cleveland and Chattanooga. The same night, New Orleans will have a community sing for the benefit of war bonds.

Sports figures including Jack Dempsey, former heavyweight boxing champion, and political leaders, including Wendell Willkie, also will make appearances in various cities in behalf of the campaign.

Committees in the various counties have been asked to erect giant thermometers in public places to illustrate progress toward meeting quotas. Prepared articles have been sent out to newspapers illustrating the types of war weapons that will be purchased with the proceeds of the bonds. Special music and speeches have been lined up for both local and network radio programs.

Possessions Included.

In the continental United States, every state except sparsely settled Nevada had a quota of more than $1,000,000 for May. New York led the list with a goal of $125,000,000. Nevada's quota was $580,600.

Quotas were allotted, too, to Alaska, Hawaii, the Virgin Islands and Puerto Rico.

There was no quota for Corregidor island, but the Navy sent word to Secretary of the Treasury Morgenthau today that its forces in the Manila bay area had bought $407,000 worth, and were still buying.

The Treasury estimated that more than 500,000 persons would participate in promoting the campaign, nearly all of them unpaid volunteers. In some states, committeemen and women will go from house to house urging people to sign pledges to buy bonds, but not actually taking sales orders.

10-Day Drive For Bonds To Begin Today

60,000 Georgians Will Take Part in Great Canvass.

Sixty thousand Georgians today will begin a 10-day campaign to secure from a million Georgia income-receivers their pledge they will invest $5,365,000 in War Bonds and Stamps during May.

Monday, May 11, 30,000 members of the civilian defense organization in Fulton county will begin a similar house-to-house canvass to secure pledges totaling Fulton's quota of $2,146,400. In DeKalb, 5,000 members of the AWVS will knock on doors to secure pledges totaling $46,800.

M. G. Mitchell, 52, Of Quitman, Dies

Special to THE CONSTITUTION.

QUITMAN, Ga., April 30.—M. G. Mitchell, 52, prominent Quitman business leader, died in an Atlanta hospital yesterday afternoon and funeral services were held here this afternoon. Mr. Mitchell was senior partner in Harley-Mitchell Hardware Company, with branches at Ashburn and Fitzgerald. He was chairman of the board of the Citizens National Bank, had served on the city council and as chairman of the county commissioners, and was for years a member of the Rotary Club here.

He is survived by his wife and one daughter, Mrs. Carlos Lester, and four sons, Dr. Thomas Mitchell, of Bennetsville, S. C.; Marvin, of Birmingham; Harley and Dan, of Quitman.

Mr. Mitchell was a native of Tennessee and had lived here 23 years.

PAINT OVER OLD DESIGNS

When a wall that has a stenciled design painted on it is to be repainted, sandpaper the edges of the design so the outline of the pattern will not be noticeable through the new coating. If the new coating is to be light in color and the stencil pattern is dark, it is well to cover the design with a preliminary coat and let it dry thoroughly.

F. & W.
GRAND
5c & 10c STORE
CUT RATE DRUG DEPT.
WHITEHALL at HUNTER (Thru to Broad St.)
PRESCRIPTIONS
A REGISTERED DRUGGIST ON DUTY ALL HOURS
100 Caroid & Bile Salts 79c
50c Phillips' Milk Magnesia ... 24c
10c Probak Jr. Blades 5c
500 CLEANSING TISSUES 16c
50c Nadinola Cream 29c
Saccharin Tablets
¼ GRAIN 1000's 69c
½ GRAIN 1000's 79c
1 GRAIN 1000's 89c
$1.25 SIMILAC 79c
50c HINDS' LOTION 25c
1 LB. EPSOM SALTS 6c
$1.00 IRONIZED YEAST 54c
75c Noxzema 49c
COMPLETE PRESCRIPTION DEPARTMENT
Only Highest Quality Drugs Used
Lowest Prices

Sugar Ration Registration Is Monday

Schools To Have Holiday So Buildings Can Be Used.

The general public will receive its first lesson in wartime rationing Monday when millions of Americans will go to school houses near their homes to secure registration books entitling them to their share of sugar.

Atlantans and Fulton county consumers will register at elementary schools in their neighborhoods. City and county school authorities have declared a holiday for Monday and urged consumers to register on that day, although registration will continue through Thursday.

County School Superintendent Jere A. Wells said yesterday that registration hours in county elementary schools on Tuesday, Wednesday and Thursday would be from 3 o'clock to 6.

Ivan Allen, chief of the Georgia Sugar Rationing Administration, has distributed through his office 3,000,000 rationing books for Georgians, one for every man, woman and child in the state.

Any mother or father can obtain books for each member of a family. Allen yesterday called particular attention to a change in the regulations.

A person may not secure books for servants, even if they take three meals per day at their employer's home. Servants must register for themselves and their families. Those who eat at their place of employment should turn their rationing book over to their employer to purchase sugar for them.

Allen pointed out rationing books may become a person's most valuable possession and that every person should by all means obtain one. If and when other foods grow scarce, he said, it is probable that the same books will be used for rationing them.

Registrants will be allowed two pounds of sugar for each book without any coupons being detached. Equivalent coupons will be detached for all above that quantity.

Hundreds are coming to town to work and live, need used furniture and have CASH to pay for it. Advertise in the Want Ads of The Constitution.

HERO—Rear Admiral R. S. Holmes, commandant of the Eleventh Naval District, pins the coveted Navy Cross on Lieutenant Perry L. Teaff, 26-year-old naval flyer, for extraordinary courage during the Pearl Harbor attack.

Give the Boys Big Sendoff, Stimson Urges

Wants Flags, Bands at Station When Troop Trains Roll.

WASHINGTON, April 30.—(AP) Recruits departing for training camps should receive send-offs from the homefolks in the form of parades and community demonstrations, Secretary of War Stimson said today.

The departure of selective service groups has been marked with considerably less public display in this war than was the case in 1917-18, Stimson said, and War Department officials have been "very sorry" that was true.

Men who have been in the Army for several months have developed a high morale, the secretary said, but the moment when a young man leaves civil life to become a soldier, with the knowledge of difficulties and danger ahead of him, is a difficult one and is the time for his friends "to show that we are proud of him."

"We in the War Department favor very strongly any demonstration of that feeling to him," Stimson said.

Scottish SHIRTING
For the Best in Shirts
Me Yere Shirt Co.
6 N. Rhodes Center

Whether you have a few suitcases or many items of furniture to be removed, you can find somebody for the job by turning to Classification 84 — "Moving and Storage."

2 DAYS ONLY
Mid-Season SALE
GABARDINE
... and Short Lines of Leather Shoes
$4.47
BEIGE BLACK BLUE BROWN
STEP-INS TIES PUMPS
For $6 and $4.95 Patterns
Save up to $1.53 a pair on smart shoes for immediate and early Fall wear. We need the room for white shoes.
Nisley Beautiful Shoes
68 WHITEHALL ST., S.W.

Pay Nothing Down
On Any Article At Mather Bros.
Friday and Saturday Only
We Will Deliver Any Article In Our Store . . . You Pay Nothing Down . . . Pay for Your Purchase in 17 Payments
For Example:
$39.50 Simmons Beautyrest Mattress ....--Nothing Down, 17 Payments of $2.33
$89.50 Wal., Mahog., Maple Bedroom Suite --Nothing Down, 17 Payments of $5.27
$89.50 Walnut Finished Dining Room Suite ... --Nothing Down, 17 Payments of $5.27
$69.50 Two or Three-Pc. Living Room Suite --Nothing Down, 17 Payments of $4.10
$59.75 Florence Oil Range . . . . . --Nothing Down, 17 Payments of $3.52
$29.50 All-Metal Refrigerator . . . . --Nothing Down, 17 Payments of $1.74
$69.50 Automatic Radio-Phonograph Comb. --Nothing Down, 17 Payments of $4.10
$44.50 Zenith All-Wave Radio . . . . --Nothing Down, 17 Payments of $2.62
$89.50 Speed Queen Washing Machines . --Nothing Down, 17 Payments of $5.27
$29.50 Lady's or Man's Wrist Watch, 400 for --Nothing Down, 17 Payments of $1.74
$69.50 Fur Coats or Jackets, all sizes . . --Nothing Down, 17 Payments of $4.10
Don't Miss This Sensational Selling Event of Furniture, Appliances, Jewelry, Fur Coats---in Fact Any Article in Our Store... You Pay Nothing Down for Friday and Saturday Only.
No Interest or Carrying Charges Added
OPEN FRIDAY AND SATURDAY EVENINGS
MATHER BROS.
CORNER BROAD & HUNTER STREETS
THE LARGEST INVISIBLE GLASS WINDOW IN AMERICA
NO PHONE OR MAIL ORDERS PLEASE

'Father' Patterson, Founder of Atlanta Mule Market, Dead

Jacob Wilmore Patterson, 78, the man who made Atlanta the world's largest mule market, died yesterday at his residence, 1010 West Peachtree street, following a brief illness.

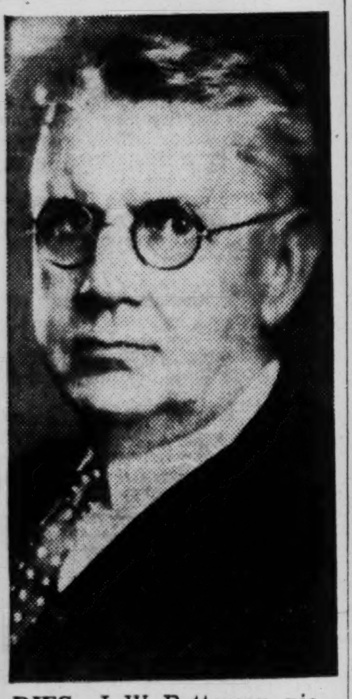

DIES—J. W. Patterson, pioneer Atlanta mule dealer, died yesterday following a brief illness. He was 78.

He was a native of Wilmore, Ky., a town named for his ancestors. His home was only 16 miles from Lexington and his father, Joe Patterson, enjoyed the reputation of being one of Kentucky's foremost saddle and trotting horse breeders.

Patterson was known to horse lovers throughout the nation as "Father" Patterson and his advice was frequently sought on problems concerning the horse.

In young manhood, he helped organize the firm of Harbison, Jewell and Patterson, of Lexington, Ky., a firm name still used, although none of the founders have been connected with it for many years.

In 1903, Patterson was persuaded by the late John A. Miller, founder of the Miller Union Stockyards, to come to Atlanta and manage the yards. Shortly after the death of Miller a few years later, Patterson purchased the entire Miller holdings in the stockyards, operating it under the name of the J. W. Patterson Commission Company.

Pioneered Mule Market.

Shortly after coming to Atlanta, Patterson instituted a system of mule auctions which brought stock dealers to the Atlanta market from all parts of the nation. At the auctions, held twice each week during the fall and winter months, thousands of mules changed hands, being shipped to individual dealer barns throughout the country.

The auctions became so popular that Patterson and a staff of buyers were kept busy in Missouri and Tennessee purchasing stock for auction sales.

With the growth of the market, "Father" Patterson's fame as a judge of fine horseflesh also grew.

Although he specialized in mules, Patterson frequently was authorized by lovers of fine horses to be on the lookout for a good saddle or carriage horse for them.

After ascertaining just what the particular customer wanted, Patterson would go into the fields on his mule-buying missions, but keeping an eagle eye open for a horse of the type described to him. Sometimes it was weeks before he found a horse he knew would suit the customer, but whenever he did, he would purchase the animal and ship it to his immense Atlanta barn.

None of the horse lovers who had requested him to make a purchase for them ever questioned his judgment, and none was ever dissatisfied with the animal which he had purchased especially for them.

Daily Visitor to Yards.

A natural lover of horses, Patterson had two other loves—his home and family, and his church.

He became affiliated with the North Avenue Presbyterian church immediately upon his arrival in Atlanta, was soon made an elder of the church, and remained in that capacity until his death.

Although he retired from business about four years ago, he was a daily visitor at the stockyards, spending hours mingling with the stock dealers who are still drawn here from all parts of the nation to purchase mules. He visited the stockyards several times last week.

He is survived by his wife, the former Miss Pauline Fraser, of Frankfort, Ky.; a daughter, Mrs. Glenn B. Ryman; four sons, Joe F., of Lexington, Ky.; Asa J., now operating the sales stable here; Jacob W. Jr., cattle dealer, and Frazer Patterson, of Columbus, Ga., insurance executive.

He is also survived by a sister, Miss Mollie Patterson, who resides on the old Patterson plantation at Wilmore; a brother, C. L. Patterson, of Douglas, Ga., and three granddaughters, Mary Ann Patterson, Glenn Pauline Ryman, and Ann Dillingham Patterson.

Funeral services will be held at 4 o'clock this afternoon at Spring Hill, with Dr. Richard Orme Flynn, a lifelong friend of the Patterson family, and pastor emeritus of the North Avenue Presbyterian church, and Dr. Vernon S. Broyles, officiating. Burial will be private in West View cemetery.

Junior League Eager To Help Win the War

Cherished Social Welfare Projects Must Take Back Seat.

KANSAS CITY, April 30.—(AP) The Junior Leaguer furrowed her pretty little brow and looked the war right in the face today.

It was a hard thing to do, in a way—what with all her cherished social welfare projects.

But she—that is 600 delegates to the twenty-second annual conference of the Junior Leagues of America—decided that if it came to a tug for time between community projects and those for the war the war would get the nod in no uncertain terms.

Take Much Time.

And reports from Newark, from Milwaukee, from Oakland, from Montreal indicated that the complexities of Red Cross and civilian defense work already were taking too much of the Junior Leaguers' time for much community service.

Five panel discussions on community service raised a number of points, brought much comment.

Should, for instance, Mexico City sacrifice its flourishing project for the blind in order to give full aid to the Red Cross?

"We have to remember that the emergency is temporary," interpolated a Springfield (Mass.) delegate. "We mustn't entirely drop our social welfare work, which always will be needed."

"But the Red Cross isn't temporary," replied a pretty delegate from Toledo, Ohio. "The home service department, for instance, is decidedly a permanent agency."

Eager To Help.

Mrs. Linville K. Martin, of Winston-Salem, N. C., president-elect, and Mrs. George V. Ferguson, of Winnipeg, summed up the attitude of the 36,000 members in this country, Canada and Mexico by saying they were eager to pitch in and do whatever they could to help win the war.

Mrs. Martin said it would not be a concerted drive by the Junior Leaguers as an association but that the members would help in the war effort where their communities seemed to need their help the most.

Mrs. Ferguson said one of the services would be care of children whose mothers were in war industry.

WATERY EYES?

REST YOUR EYES WITH OCULINE EYE PADS!

You cannot look your best with weary, red-streaked or lustreless eyes. Nothing is LESS attractive than eyes dulled with fatigue or reddened with strain. And, nothing is MORE attractive than wide-awake, sparkling eyes!

Whenever your eyes are tired, rest them. As an eye-rest treatment—to aid in restoring freshness to the eyes and to add brightness and sparkle to the glance—try Oculine Eye Pads!

These circular pads are pre-saturated with a refreshing solution that aids in relieving tired, dulled eyes or the ugly little irritations that are caused by wind, dust, smoke or overwork.

You simply apply Oculine Eye Pads to the eyes while reclining—leave them on the eyes a few minutes—then, wipe the eyes with the pads. You'll be delighted with the results!

If your druggist can't supply you with Oculine Eye Pads, send 10c (stamps or coin) to Interstate Laboratories, Inc., 411 West Market St. Louisville, Ky. for trial package.

SOOTHING-COOLING-HEALING OCULINE Eye Pads
FOR TIRED WEARY EYES
EYE DROPS EYE BATH EYE SALVE

Public Schools To Hold Festival

Annual music festival of Atlanta elementary schools will be presented at the municipal auditorium at 8:30 o'clock tonight under the direction of Ruth Weegand, supervisor of music in the public schools.

Twelve hundred boys and girls from the sixth grades of 32 public schools will sing in unison to a piano accompaniment by Mrs. Charles Chalmers, Atlanta pianist.

A feature will be Schubert's "Ave Maria," sung by the sixth grade children to a string accompaniment by Ruth Dabney Smith, Elizabeth Guy, Hazel Riley and Senta Mueller.

LaGrange Girl Scouts Are To Hold Rally Day

Special to THE CONSTITUTION.

LAGRANGE, Ga., April 30.—An annual rally day for the more than 250 Girl Scouts of LaGrange will be held by the Girl Scout Council of LaGrange Saturday, May 2, when "Brownie Day" will be observed at the Unity school grounds from 10:30 a. m. to 2 p. m. The intermediate rally day will be staged at Camp Viola, near LaGrange, on the following Saturday, May 9, from 10 a. m. to 4 p. m.

Miss Lucille Loftin, local director of Girl Scouts, is in charge of both events, with adequate assistance to be furnished from leaders and troop committee members of the Girl Scout Council.

Both events will include songs, games, and group activities, with the intermediates enjoying hiking and nature study.

Members 'Stumpin' Group Adjourns

"Politicking" caused adjournment of the meeting of city council's police committee last night.

Alderman L. O. Moseley, vice chairman of the committee, arrived on time, at 7:30 o'clock, and waited for his colleagues, Councilman Howard Haire, Alderman G. Dan Bridges, committee chairman, Mayor George Lyle, and Councilman Cecil Hester.

An hour passed, and none arrived. "Meeting adjourned," announced Moseley, adding, "I guess the mayoralty candidates are busy elsewhere."

"Herd up" that used stove, heater, fur coat, radio, gun, etc., and "corral" cash by advertising them in the Want Ads of The Constitution.

Famed Editor Raps 'Snob' Ban Against Privates Dating Nurses

RALEIGH, N. C., April 30.—(AP) Josephus Daniels, who as Secretary of the Navy in the first World War upset tradition by banning liquor from fighting ships, has gone gunning for another unwritten law of the armed forces.

This time it's an Army tradition that he's lambasting—the unwritten law forbidding buck privates to have dates with nurses who are commissioned as second lieutenants.

This "rotten tradition stinks," the Raleigh editor and former ambassador to Mexico wrote in his newspaper, the News and Observer.

In order to get his facts straight before firing his editorial blast, Daniels wrote Secretary of War Stimson for a copy of the antidating regulation, if such a regulation existed. The reply came from Colonel John A. Rogers, executive officer of the Medical Corps.

Colonel Rogers said that there was no written regulation, but that there was an unwritten law "based on the relationship of superiors toward subordinates as pertaining to commissioned officers of the Army and is solely a matter of discipline which, to be maintained on duty, cannot be broken down off duty."

That was enough for Daniels. If enlisted men are good enough to fight and die for their country, he wrote, they ought to be good enough to associate with generals or with nurses.

The reason that there is no written regulation on the subject, he charged, is that no general or secretary of war would have the nerve to sign his name to such "snobbery."

"Off duty, a private and colonel either have the equal right of social foregatherings or our talk of a 'war for democracy' is balony," Daniels continued.

"The bunk that such snobbery promotes discipline is absurd. Off duty men are equals. On duty the orders of ranking officers must be obeyed, and all privates are glad to render such obedience. They resent—and so does every red-blooded American—the so-called unwritten law of denial of fundamental rights."

CLUB SINGING.

PITTS, Ga., April 30.—The Pitts Woman's Club will hold a singing in the school library Friday night, May 1. The seniors will put on a short program and County School Superintendent Walter A. Stone will be guest speaker.

FOUR DIE IN FLAMES.

BONIFAY, Fla., April 30.—(AP)—Four children of William Shackelford were burned to death today when fire destroyed their farm home near here. They ranged in age from two to nine years. Two other children were injured.

AUSTRALIA IMPORTS.

Textiles, motor chassis and parts, machinery and metal manufactures, petroleum produtcs, paper products were the chief imports into Australia before the war.

BUY YOUR OFFICE SUPPLIES FROM "ATLANTA'S STATIONERS"
R. B Camp & Company
MA. 3013 Office Supplies | 103 WALTON ST. Commercial Printing | ATLANTA, GA. Office Equipment

Dear Uncle Sam:

Heck, you know every two-fisted Yank would give his shirt to win this war. But as the high-brows would say, that's a mere figure of speech. The gang writing this letter is *really* kicking in for you, Uncle—and no monkey business. *We're giving you our pants!*

That's no gag! When you ordered "no more 2 trouser suits for the duration", you were talking straight at us—*the biggest civilian army in this country.* We're the fellows who wear Bond Clothes. And we're doggone chesty that you've called us to the colors.

Of course, Uncle Sam, every one knows that a suit with two trousers wears lots longer. And we mean *lots*, too! That Hooper-Holmes Survey in your top desk drawer says its 77%. *Now that's not chicken feed, when it comes to saving wool for tomorrow.* But we know the way things are going, tomorrow may be too late.

Down in Washington, you're saying this war can be won or lost right now—in 1942.

You want wool and cloth today! Well, you're 100% right, Uncle Sam. Our sons, and brothers, and buddies in the armed forces come first. So if it's our pants you want, take 'em. *We can wait!*

If you say we can't get two trousers with our Bond suits for the duration—well, we'll take 'em with one pair of jeans and still be ahead on the deal. *That bunch at Bond's have always been square shooters, and we're not going to forget it.*

Now, with this war-time set-up, we hear Bond's are going to town with prices that'll bat the ears off anything they've ever done. *How do you like that?*

So here's to you, Uncle Sam. May those striped breeches of *yours* flap in the breeze as we start the big parade to Berlin and Tokio.

The fellows who wear Bond Clothes

THE CONSTITUTION

THE SOUTH'S STANDARD NEWSPAPER — CONSTITUTION — ESTABLISHED 1868

CLARK HOWELL, Editor and Publisher
H. H. TROTTI, V.-Pres. and Bus. Manager
RALPH McGILL, Executive Editor
RALPH T. JONES, Associate Editor

Entered at the Post Office at Atlanta as second-class mail matter.

Telephone WAlnut 6565.

SUBSCRIPTION RATES.
By Carrier.

	1 Wk.	1 Mo.	3 Mo.	6 Mo.	1 Yr.
Daily and Sunday	25c	$1.10	$3.25	$6.50	$12.00
Daily Only	20c	90c	2.50	5.00	9.50

Single Copies—Daily 5c, Sunday 10c.
BY MAIL ONLY.

	1 Wk.	1 Mo.	3 Mo.	6 Mo.	1 Yr.
Sunday Only	10c	45c	$1.25	$2.50	$5.00

Mail Rates on Application

KELLY-SMITH COMPANY, national representatives, New York, Chicago, Detroit, Boston, Philadelphia, Atlanta

THE CONSTITUTION is on sale in New York city by 2 p. m. the day after issue. It can be had: Hotaling's News Stand, Broadway and Forty-third street (Times Building corner). Request a copy of The Constitution to be delivered to your room each day when you register at a New York hotel.

The Constitution is not responsible for advance payments to out-of-town local carriers, dealers or agents. Receipts given for subscription payments not in accordance with published rates are not authorized; also not responsible for subscription payments until received at office of publication.

Member of the Associated Press.
The Associated Press is exclusively entitled to use for publication all news dispatches credited to it or not otherwise credited to this paper and also the local news published herein.

ATLANTA, GA., MAY 1, 1942.

Are You Registered?

Saturday, tomorrow, is the final day on which Georgians can register for the coming primaries to nominate state and county officials. Unless the citizen is registered at his county courthouse by the close of business tomorrow he cannot vote in this year's elections. He will, in so far as the conduct of his public affairs is concerned, be deprived of citizenship—through no one's fault save his own.

There are many things that need correcting in the conduct of both county and state affairs. Many things have been done in the past couple of years that reflect no credit upon the state of Georgia. The name of Georgia has, by these acts, been made a laughing stock and a byword of demagoguery in other parts of the land.

Those of us who are so little concerned they cannot take the little trouble involved in registration and in voting will have no right to resent any future actions of properly elected officials.

The lines of contest for office are already forming. There are candidates, some seeking re-election, others asking the office for the first time, we know by their past record are unfit to properly represent the potentially great state of Georgia.

There are candidates for county office who have, in the past, permitted conditions to arise which cost the taxpayers dearly. The only way to remedy evil conditions is to make sure, by your votes, that men who will serve the people in preference to the politicians are placed in office.

It is more important today than ever before that the right men be elected to office. Under war conditions there is a new and tremendous responsibility placed upon leaders in local governments. State laws which impede the war program, for instance, must be abrogated or held in abeyance for the duration. State barriers to free and united effort by the entire nation must be swept aside.

Economies in government, as economies in private life, must cut deep, right down to the bedrock of unavoidable necessity, if the cost of the war is to be met and disastrous inflation avoided. There must be no parasites upon the public pay rolls, there must be no spending of the public money on useless jobs, non-essential projects or excessive costs of any type.

All essential public services must be maintained. Some, as public health and social welfare, should be enlarged. But there is so much waste in the handling of public money today that the properly qualified officials can provide all these needs and still reduce, in large total, the annual budget of local governments.

The responsibility is your's. By your vote will be decided the issue whether Georgia, and the counties of Georgia, are to do their proper part in fighting the war, or whether they are to be impeded and handicapped by continuance of factional and personal politics. And by unnecessary waste of the people's money.

Register, today or tomorrow.

—ARE YOU REGISTERED?—

It is now well established that drinking copiously of fish liver oil makes one see better in the dark. And a lot easier to find.

—ARE YOU REGISTERED?—

Was It Worth It?

Coke oven workers at the Cambridge works of the Bethlehem Steel Company this week staged a two-day walkout. Obeying the letter of the promise by Phillip Murray, head of the CIO, to President Roosevelt, that there shall be no strikes in war industry, the union said it was an "unauthorized walkout," but nevertheless supported it. A technicality without a difference.

After two days the men went back to work, on the assurance their demand for a 12 1-2 cent hourly increase in wages would be given priority over all cases before the War Labor Board.

The question arises, if, even from the standpoint of the men themselves, their walkout was worth what it cost.

It cost 3,000 tons of steel less for America's war effort. Just as lost time can never be recovered, so these 3,000 tons are gone forever.

It cost, also, a lot of public confidence in organized labor. If the promise of "no strikes" can be avoided by simply changing wording and calling a mass cessation of work an "unauthorized walkout," what value can the nation, and the administration at Washington, place upon any promises made by organized labor?

Even though the men gain their wage rate increase, it is to be doubted if the individual worker will consider it worth the price paid.

—ARE YOU REGISTERED?—

A psysiognomist notes Laval's strong facial resemblance to the Jap; one of the rare instances in which all parties appear to be evenly insulted.

—ARE YOU REGISTERED?—

$25,000 a Year

One of the most puzzling problems ever placed before the country is to be found in the suggestion, made by President Roosevelt in his anti-inflation program, that a top limit of $25,000 be placed on annual incomes for individuals or families in the United States.

There can be little doubt that 99 per cent of Americans now receiving more than that sum would be quite willing to accept the proposed limit if it involved only direct living expenditures. There is no hardship for anyone in an income of approximately $500 per week.

However, if, by net income of $25,000, is meant total funds for all purposes, the repercussions from such a move will work far more disastrously against the average citizen, against the nation as a whole, than against the comparatively few wealthy persons directly affected.

For the man who has been spending an income higher than this has contracted obligations which he would have to void if his income were reduced.

In the large cities of the nation there are, for instance, many costly residences and apartments which are rented for more than $25,000 a year. A large proportion of these are financed by insurance money. Thus, when tenants are forced to abandon leases, to surrender property to mortgage holders, the effect would be felt largely by the man of smaller income whose life insurance investment would be weakened by the loss of such real estate investments.

Large income earners have been the chief supporters of such social benefits to all as are found in the agencies which depend for maintenance on the Community Chest. Charities have received the bulk of their financial support for the wealthy. Tens of thousands of workers are, directly or indirectly, dependent upon the spendings of the high-income earners.

Undoubtedly application of such an income limitation would react far more painfully upon the entire economic fabric of the nation and the financial little man, than upon the big income group itself. For, once adjustment is made, there is no hardship whatsoever in living upon $25,000 a year. But there is a lot of hardship to the average people in the corollaries and aftermath of those adjustments.

Incidentally, if $25,000 is to be the limit, how about the income of President Roosevelt himself? He gets $75,000 a year as President, in addition to his private income from investments and property holdings.

—ARE YOU REGISTERED?—

Many an immortal has been a split personality, says a psychologist, and cites Lincoln. We always heard it was rails.

—ARE YOU REGISTERED?—

The Old Routine

The peace offensive has been launched.

It is the same old offensive, pulled out of the Axis' "peace" file and dusted off for its annual spring showing.

In substance it provides that Great Britain and the United States recognize German hegemony in Europe; that these countries support Germany against Russia and that Germany in turn support these nations against Japan; that Germany take over French, Dutch and Belgian colonial possessions.

They are advanced in the same name, that of Herman Goering.

They seek to split the United Nations. It is suggested to Great Britain that the United States and Russia will "take over" the empire.

The offensive comes as no surprise. It makes its appearance as regularly as the flowers throw out their spring blossoms. It generally is followed by a terrific offensive at whatever point the Germans feel most timely. It is accompanied, always, by dire threats of invasion of Great Britain. Thus far, Britain stands.

So let no person be fooled by the maneuvering coming out of Hitler-dominated Europe.

—ARE YOU REGISTERED?—

A summer like the past winter in Russia and Adolf will be retreating to his mountain aerie to study the jump.

—ARE YOU REGISTERED?—

Georgia Editors Say:

COMPROMISE PLAN
(From The Tifton Gazette.)

Why not a compromise between the farmers and union labor? The unions to retain their 40-hour week and time and a half for overtime. The farmer to receive price and a half for one-sixth of his production, representing the portion produced through the sixth day of work each week. Or, better still, if the farmer works 10 or 12 hours per day, six days per week, allow him price and a half for one-third to one-fourth of his production. And, since the farmer is manufacturer as well as worker, allow him an additional 10 per cent profit on his costs.

WASHINGTON PARADE

By GLADSTONE WILLIAMS.

TWO SIMPLE FACTS WASHINGTON, April 30.—The necessity for the well integrated seven-point program ordered by the President for preventing inflation is found in two simple facts:

First, the government, through the huge war spending program, is pouring more money into the pockets of the people than ever before in history; and second, the normal flow of goods which in peace times would be expected to absorb these greatly augmented earnings is being severely curtailed.

As Mr. Rosevelt himself pointed out in his latest fireside chat to the nation, you don't have to be a professor of economics to see what will happen if the people, with plenty of cash in their pockets, start bidding against each other for scarce goods.

Government spending, the President revealed, is now running at the rate of about $100,000,000 a day and will be double this amount by the end of the year. Future war demands may cause it to be increased even more. At the very minimum government economists estimate that at the current rate of expenditures and war production the people will end up the year with between 15 and 17 billion dolars in surplus after paying taxes, providing for normal savings operations, and purchasing the various consumer goods and services which enter into our daily lives.

Here is a huge sum of money in profits or unexpended balance, representing 25 per cent of what the total national income was before the war, which is available for spending. Because of the conversion of our peace industries—automobiles, washing machines, refrigerators and a thousand other items—to a war footing, there just aren't enough goods to go around. If all of that 15 or 17 billion dollars started bidding for the limited supply of articles prices would skyrocket and money would lose its value.

TO SAVE HEADACHES The only logical thing to do before the situation got out of control was precisely what Mr. Roosevelt has ordered—price ceilings, wage stabilization and rationing. They will save us many headaches in the future.

The chief criticism directed at the President's program in congress has come from sources which were demanding further legislation on the labor situation and from representatives of the agricultural states who objected to his proposal for reducing the ceiling on farm product prices from the present authorized 110 per cent to 100 per cent of parity. But these provisions of the program were probably intended to offset each other.

The President is opposed to eliminating the present statutory provision for a 40-hour work-week. Labor is already working in the war industries closer to 50 hours than it is to 40. The only effect of the elimination would be to reduce wages by approximately 10 per cent, which is accounted for in the allowance of time and a half pay for overtime in excess of 40 hours.

ONE AGAINST THE OTHER Most of the people in congress who were demanding elimination of the statutory 40-hour week were leaders in the fight which succeeded in placing a 110 per cent ceiling on farm parity prices. There is little chance that the farm group will give up its present advantage. By linking the farm and labor situations together as a part of his seven-point program, the President has made it more difficult for the farm bloc to press for labor legislation.

Thus, Mr. Roosevelt tends to gain his point on labor. It is doubtful that he is greatly disturbed about 110 per cent farm parity prices disturbing the national economy too much. But by making a positive recommendation on farm prices and a negative recommendation on labor legislation he makes it difficult for congress to turn him down on both points. What will likely happen is that both situations will be left as they are. Already the senate has abandoned the special order previously granted for consideration of the proposed new labor bill.

MORALE BUILDER Congress is already tackling the subject of profits limitation in connection with the new tax bill now being considered so that there was hardly anything new in this phase of the President's program, other than the proposal for limiting individual incomes to $25,000 a year after taxes. The latter was probably put forward as a morale builder in keeping with the President's earlier declaration that no one would be allowed to get rich out of the war. It undoubtedly will have the effect of stopping the practice of war industries giving huge bonuses to their officials, but it is difficult at the moment to see how congress could impose the limitation without a lot of inequitable dislocations in the present scheme of things.

Mr. Roosevelt hopes to see the great surplus of American earnings absorbed through voluntary purchases of war bonds and stamps. If the people would apply their new-found prosperity to this form of investment rather than spend the money in competition with each other for scarce goods the country will be provided with a sounder basis for the economic upheaval that will follow with the end of the war.

SILHOUETTES

By RALPH T. JONES.

"Which" Or "Who"

Mrs. Zoe K. Brockman is society editor of The Gastonia (N. C.) Gazette. Judging by the example of her editorial ability which I propose to present a little further along in this column, she is a durn good editor, society or otherwise. In fact if I did not live in mortal fear of the gals in our own society department—their office is next door to mine—I'd say she was too good for any society department.

Anyway, Mrs. Brockman, it seems, was recently criticized by someone—who couldn't have been of much consequence—for referring to a newspaper as "who." The carping critic said it should be "which."

I'm going to give you—have patience now—Mrs. Brockman's answer which once and for all should prove that any newspaper worthy the name is a "who." If it doesn't have a human personality in its columns, an editor whose beliefs and faiths and ideals stick out in every issue, it is a pretty dead sort of thing. And the chances are it will be literally dead in about as long as it takes the possible readers of its territory to find out about it.

What I'm trying to get at, however, is that a newspaper being, actually, a projection of the "who" personality of its editor, it is bound to be wrong in its views now and then. Of course if the editor is worthy of his trust, it will be right most of the time. But some subjects are difficult of analysis, difficult to arrive at the actual value, and human nature being human nature every editor is going to overlook some important factor in connection with some subject he is trying to analyzse, occasionally.

Better Wrong Than Dead

What you have to do is, having read the editorials over a considerable period of time, decide whether you think the editor is not, generally, right. If he is right 80 per cent of the time, he's a good man to follow. For that's a high percentage. Ordinary folk do well if they average being right 50 per cent of the time and politicians are high in the averages when they climb to .08 per cent of rectitude.

When your pet editor does go wrong, in your opinion, on that 20 per cent of his thoughts, remember that still it is only a matter of your opinion against his. So, even in these instances, the chances are at least 50-50 he is still right and you are wrong. Anyway, it isn't anything to get mad about, when you know he's right most of the time. And what I'm really leading up to is that a newspaper with an editor who writes his beliefs without fear or bias, who at least tries to be honest and whose personality shows through his writing, is really a newspaper, destined to live.

Whereas, the sheet with a too-careful,try-to-please-everybody editorial policy, adroit at straddling fences and qualifying every statement in its editorial columns, isn't really a newspaper. It's just a lot of paper with printing on it.

But, Remember Mrs. Brockman

However, I promised to reproduce Mrs. Brockman's editorial defense of the word "who" in referring to a newspaper, as published in the Gastonia Gazette. Without further preamble, here it is:

"A meticulous guy who's always giving me a metaphorical poke in the ribs takes me to task for referring, in a recent column, to the newspaper as "who."

"Upon my soul, buddy! A newspaper is "who" in a big way. A newspaper worth the pulp it's printed on should never be called "which." A newspaper is the livest thing in your community. It keeps firm fingers on the pulse of the world—and that's a mighty big job these days, for you either can't find a pulse at all or else it's beating so rapidly you can't count it. The newspaper says a bright good morning to you, and a ditto good afternoon. The newspaper gives you the serious news of the day seriously—and it gives you the nonsensical news with a great smacking of the thighs. The newspaper tells you about the important happenings in the community, and it gathers for you all the trivialities of the town. It slaps you on the back on one page and pins your ears back on another. It amuses you and it makes you mad. You write a letter to the editor, or maybe you stop speaking to him. You say there's nothing in the paper today—but if you miss a copy you give the circulation department what for.

"General MacArthur came alive for you through the newspapers, and now—when you read the stories of his exploits—you hear martial music and see the flag waving high against the sun. Wake Island, the Philippines, Java, Singapore, Moscow and sundry other bloodstained places stopped being pink and green and blue spots on the map and became places that you could touch and smell and grow hot and cold over. Why, you big galoot, you yourself are always remarking, "Why, the newspaper says . . . "If a newspaper is a "which," how could it say anything. Never forget, Toots—a newspaper is a very definite 'who'."

Twenty-Five Years Ago Today.

From the news columns of Tuesday, May 1, 1917:

"Washington, April 30.—The administration's food control legislation was introduced today in both houses of congress."

And Fifty Years Ago

From the news columns of Sunday, May 1, 1892:

"Hereafter The Constitution's Macon bureau will be in charge of Mr. J. R. Kennedy, formerly city editor of the Macon Telegraph."

FAIR ENOUGH

By WESTBROOK PEGLER

Why Was This? NEW YORK, April 30.—I have often wondered why it was that over the many years in which our standard daily press maintained a regular "labor run" we never received from the reporters on the job any inkling of the true character of the professional unioneer. The corruption on their run was plain and the openly larcenous methods of many of the bosses, especially in the AFL, was common knowledge in the union set. In this connection, it should be pointed out that most of the top leaders of the CIO, and John L. Lewis, were AFL men during most of the time that this condition existed at its worst. They all were aware and tolerant of this criminality at the expense of the common American worker and none of them who have since pulled away from the old organization is in a position to level the finger of scorn at Brother Will Green's group.

Reporters assigned to the union run came to be regarded as authorities on their subject and, indeed, some there were whose knowledge of union politics, personalities and interunion relationships was no less alert and informed than that of the city hall man and the headquarters man on their respective beats. If a comparable condition developed at the city hall or headquarters, the man on the run eventually broke the story. But it was left to reporters from outside the union run and to local prosecutors acting on specific complaints from individuals to expose at last a condition which was and still remains a national peril and disgrace and a menace to the very labor movement itself.

Why was this, do you suppose? Do reporters become overfriendly with those with whom they have dealings day by day and yield to a subconscious temptation to protect such individuals from fair publicity concerning foul practices? Do they forbear to expose them out of fear that they will not receive the backing of their editors and thus will alienate vital sources of routine news? Do they suppress information in a mistaken belief that such disclosures would be exploited to the detriment of the workers?

Or are they bribed?

As He Sees It One of the wisest of the old-time professional union stiffs, a card man for 35 years, whom I number among my close friends in the movement, has consistently encouraged me to expose thieves and racketeers whose operations have been known to him since he was a young man. He has helped me with background information on individual crooks whose rascality at the expense of the rank and file worker is now fairly well known to you, and often tells me that others like him privately applaud the revelation of rottenness which has been well known to them for years. And, as he sees it, the reticence or indifference of the so-called labor reporter is chargeable to two factors, dumbness and a rather amiable venality.

They are so familiar with corruption that they are no longer aware of it. They believe that because they found this condition when they came on the job and everyone accepted it as a natural condition, it calls for no comment. And, my friend added, they also get taken for free rides to the state and national conventions, where they are entertained and lickered up as trusted guests of the mob, all at the expense of the working stiff who pays the dues, and would feel guilty of treachery to confiding and hospitable friends were they to squeal in print.

Policy of Bribery But I find more specific information in a union paper called the Federationist, labor's paper, the organ of the AFL in the New Orleans area, under the signature of B. L. Stanford, editor of the Southern Teamster, which is the journal of the teamsters' union. In the Federationist of March 27, Mr. Stanford, writing with more honesty than guile, makes an open admission that unions have pursued a regular policy of bribery and, not content with the suppression of news of criminality in the unions, complains bitterly that the purchased praises of bribed reporters are toned down before they make print in the papers.

"Central labor councils, in various cities," Mr. Stanford writes, "go to the extent of putting reporters of the newspapers on their pay rolls to get labor's story in its true light to the general public. Does this help? Let's look and see. First, the central body gives the story to the reporter who, in turn, writes a readable piece which is turned over to the city editor. Here the story is cut from a good one-column piece of news to about one or two paragraphs because he has orders from the managing editor who has orders from higher up not to print this kind of copy in its entirety. Why is this being done? Someone is on someone's pay roll and what a pay roll."

You tell 'em about that pay roll, Mr. Stanford. And give some names, dates and amounts, please, because it looks as though here we might have the answer to the long concealment of the union racket from the readers of the standard daily press.

ONE WORD MORE

By RALPH McGILL.

CITY ELECTION Election managers have been elected by Atlanta's city council.

Probably because such managers are not usually called upon to serve in any capacity beyond the formal certification to the legality of the election, council did not give this year's election of managers sufficient consideration.

They elected as election managers for an election which is not a primary but a final election:

The wife of one of the candidates for mayor.

The daughter of one of the candidates for mayor.

The office manager of still another candidate for mayor.

Three persons known to be working, and believed to be working for hire, as solicitors of votes for candidates in the elections.

A number of others working in the interest of certain of the candidates.

Election managers must be impartial judges.

They must pass on qualifications to vote.

They must decide on what ballots to throw out because of errors or irregularities in the marking of the ballots.

Persons related to the candidates, in the hire of candidates, or actively at work in their behalf, are not impartial. They do not claim to be. They actively are for the candidate of their choice.

This is their right and privilege.

But to have them serve as election managers, clothed with authority over the ballots, is a mistake council has time to rectify.

MAY RESIGN It is most probable, of course, that all of these persons will resign when their position becomes apparent.

There is no intent to criticize them. Because, as said before, it has been customary in the past to pay very little attention to the election of city election managers.

These persons are good citizens and it may be assumed they do not want, nor did not mean, to place themselves or their candidates, for whom they are actively at work, in embarrassing positions.

All those persons who are at work for any one candidate must know their activities are known.

They owe it to themselves and their candidate to resign.

If they do not, council should investigate most thoroughly and remove from the list of those who must judge this election, all known to have actively participated in behalf of the candidacy of any of the candidates.

That is but fair. The public welfare commands it.

This is not a primary.

It is an election.

The election managers must be impartial. It is not well to have suspicion cast on the election before it is held.

The large registration list shows interest.

The people will want the impartial election managers to produce good election officials.

In the last municipal election there were persons employed who were too old to see or count the ballots. There were those employed who were incompetent.

Known bug operators, plus the town's small-caliber Al Capone, were allowed to crowd around the ballot box when the counting began.

The people will want this—and future elections—held in a manner which council itself wants it held. Democracy is on trial. We cannot take chances.

POLITICAL PROGRESS All the many mayoralty candidates continue in the race, with election day an approximate month away.

One or two are showing signs of nervousness. But, for the most part, all are in the running with no announcements of any withdrawals in the immediate offing.

Because of the long-existing and strong friendship between Dewey Johnson, until recently state president of the American Federation of Labor in Georgia, and Dan Bridges, city councilman and chairman of the police committee, it is believed one of them will withdraw and throw his support to his friend. Neither, of course, admit any understanding. If there is one it will come later.

Johnson claims the support of all his associates in the Federation of Trades (AFL) and, with Bridges, long successful in city politics, and therefore in possession of an organization, makes up a combination which political leaders say gives all candidates their chief concern. All of them rate this combination, with a late switch by one for the other, as a strong force.

Howard Haire has a downtown headquarters and is working feverishly. He disclaims any connection with any combination and insists he is in it alone. He has been mentioned as part of a combination.

All others also seem to be going it alone.

With a month to go many things can, and will, happen.

Meanwhile, council can assure the people of an election in which they can have confidence.

With democracy on trial and with our soldiers and sailors dying for it, there is no excuse, even in municipal elections, to be careless about the election machinery of our democratic processes.

The Tricky Sign Post Is Working If People Take the Wrong Road

By ROBERT QUILLEN.

At one of his press conferences some weeks ago, the President said in effect: "The press no longer has the influence it once had."

Beyond any doubt he believes that true, which means that he modestly fails to realize why it seems to be true.

Consider the appointment of Donald Nelson. For many months the press pleaded for the appointment of some good man to coordinate production efforts. Magazines and newspapers told people the truth and showed them what a mess things were in, and the people were convinced.

Yet month after month passed and the President did nothing until, in the words of Fortune, the only alternative was disaster.

Why did the press seem to have no influence? Because it convinced only the people, and the people could do nothing about it. The President makes all decisions and gives all orders, and he wasn't convinced.

So when he said the press had lost influence, it meant: "The press once influenced the people more than it can influence me."

There are other reasons why the press seems to have lost influence. In other days, simply by telling the truth and reporting facts, the press could influence people to do what was best for their community or country. But convincing the people was easier, for they were not bribed by offers of $30 every Thursday and similar handouts.

Now there are thousands of radicals, and others who privately or openly give first allegiance to a foreign master, and these accuse newspapers of lying, and believe nothing that is printed by decent publications that spend fortunes to get the news and print it without bias.

But this doesn't indicate that the press has lost influence, for these people are wholly dominated by the radical and disloyal publications that cater to their prejudices and hates.

There is sad evidence that the wrong kind of press has influence, for many of our people still fail in their duty and indirectly help our enemies because they are deceived by traitorous publications.

There are two daily papers and half a dozen other periodicals—some using the cloak of religion—that openly and brazenly serve our enemies. They pretended to be patriotic for a few weeks after Pearl Harbor; but when they saw the people were not enraged and dangerous, they discarded all pretense of loyalty and resumed their sly and cunning and treacherous campaign to destroy morale and cripple our war effort.

They should have been suppressed long ago, and to think they have little influence for evil is to make the ancient and tragic blunder of underestimating the enemy.

OFF THE RECORD—By Ed Reed

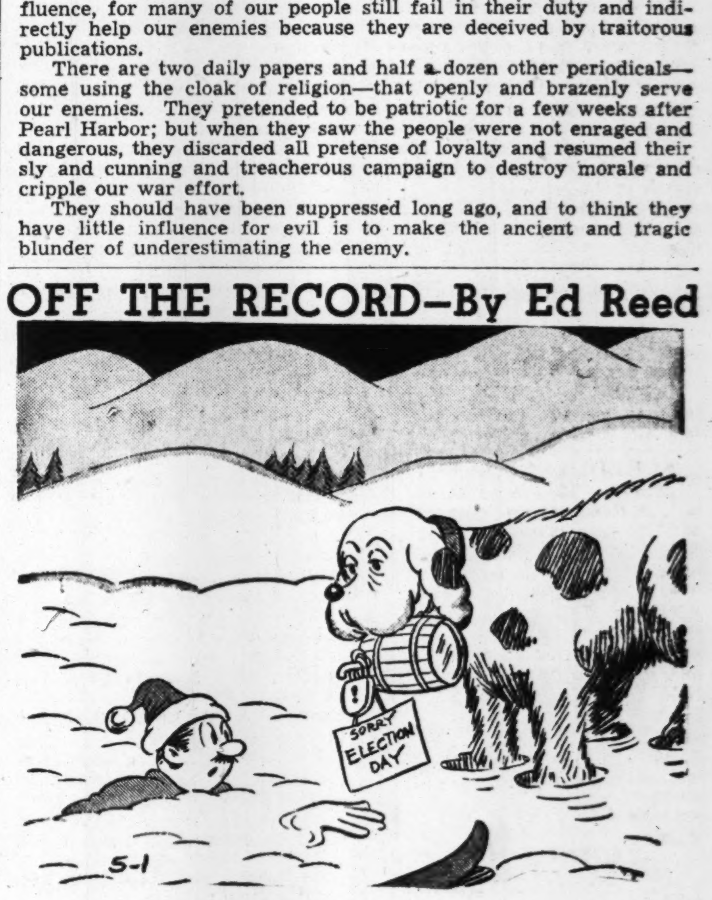

Dudley Glass

Trackless Trolleys, Slumming Passengers And the Poor Dogs

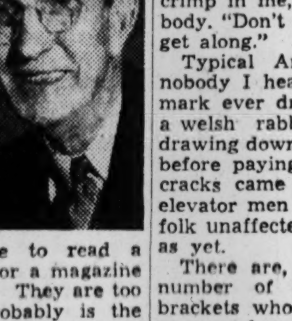

One of my favorite topics—perhaps because I am in such intimate daily contact with it—is the street car. Confined as closely to my desk as I am, I see more people and more different kinds of people on these proletarian vehicles than anywhere else.

I interrupt myself to say that I consider the rubber tired trackless trolley the best of the three. I find it virtually impossible to read a newspaper, a book or a magazine while on board one. They are too bumpy, which probably is the fault of the paving, not the vehicle. The old street car on a steel track was more noisy, but it wasn't bumpy and if a man's daily ride was long enough he could wade clear through the five-foot shelf of Harvard classics—provided he lived long enough.

My trolleys—I play no favorites between Buckhead and Oglethorpe routes—are growing more congested day by day. I observe new faces—many worn by women who look as though they had strayed into the slums by mistake. They are learning how to seek out a red stop sign, how to stand out on the asphalt so the conductor must either stop or have his company sued for enormous damages. how to buy two tokens for 15 cents and thus save 25 per cent, and even how to drop a token into the snapping jaws of the coin receiver. Soon, if this tire shortage keeps up and gasoline is rationed, they'll learn to proceed down the aisle to the only vacant seat without doing a swan dive into some passenger's lap. The trolley car is going to make the apprentice at Grady and the Habersham lady sisters under the skin.

But what is bothering me at this moment is the matter of dogs. It isn't personal because my dog never gets a ride unless he must go to a hospital, which won't happen again soon, I hope.

But what of the dogs accustomed to their daily automobile outing? The well-trained dogs who stare haughtily from the window of a limousine, the ill-bred mutts who yap at all who approach their rolling castle.

No dogs on street cars. That's been a rule since the one-hoss shay fell to pieces all at once. A good rule, too. Yielding to no man in my love for dogs, I maintain that their place is in the house or the yard, not on street cars nor running loose in he street.

But I fear this rationing is going to be fearfully tough on the canine race. Maybe they can be taught to ride a bicycle. They did it, quite skilfully, in Gentry's Dog and Pony Show.

The Poor Rich

Most common remark on the street a few days ago was based on a newspaper story from Washington that next year's federal taxes would prevent anybody's having a net income, after all taxes were paid, of more than $25,000 a year.

"Gosh, that's going to put a crimp in me," said almost everybody. "Don't see how I'm going to get along."

Typical American humor, for nobody I heard make such a remark ever dreamed—except after a welsh rabbit supper—of ever drawing down $25,000 a year, even before paying taxes. The wisecracks came from newsboys and elevator men and reporters and folk unaffected by income taxes—as yet.

There are, I am sure, quite a number of Atlantans in the big brackets who do spend $25,000 a year and more, and that announcement has started them thinking. At least, one of the few big shots I know said he was thinking and thinking hard.

This is no sob story about the sufferings threatened the rich. I am far more interested in how increased taxes are going to hit the $2,500 to $5,000 a year "white collar" worker.

You may laugh at the old depression gag, "down to his last yacht," but seriously a $25,000 a year limit is going to cause thousands of rich folks to remodel their way of living in a most drastic manner.

It costs a lot of money to run a big estate or a hunting preserve—and a lot of it goes to the hired hands. Retrenchment will hit some of them first of all. Luckily, it looks like there'll be plenty of employment for men skilled in anything and even those equipped only with a cane-cutter's qualities—"a strong back and a weak mind."

Nobody can take a substantial cut in income without feeling it—hard. Because everybody has become accustomed to a "scale of living." It is difficult to adjust one's self. There are so many fixed expenses, such as life insurance and mortgage payments that must be met or else a big investment forfeited.

So don't laugh at the poor rich man. He's going to have to take it and I think most of them will take it with a grin. They might as well.

Noted gossip columnist leads off with a MacArthur story—about how, on Bataan, he summoned an engineer and asked how long it would take to build a bridge across a river. "Three days," said the engineer. "Get your drawings made," said MacArthur. In three days he called for a report on progress. "The bridge is finished," said the engineer. "But them pictures ain't done yet."

That was a popular story in my earliest youth, with Stonewall Jackson in the general's role. Probably General Washington had the same thing happen to him. I have been unable to run down anything on Julius Caesar.

The Pulse of the Public

The Constitution invites expression of opinion by its readers. This column is open for that purpose. All communications must be signed and all are subject to editing for conservation of space. Brevity makes argument effective and impels attention.

UAW ATTACKS PEGLER COLUMN

Editor, The Atlanta Constitution:

Occasionally, even Westbrook Pegler gets something right. Or rather, in a column of some 750 words, there are a few sentences of truth.

In Thursday's Constitution appeared another of Mr. Pegler's attacks on American unionism—leveled this time at the UAW-CIO.

Said Mr. Pegler:

"Officially, it was the President who proposed to congress that no person be allowed to receive a net income, after taxes are paid, of more than $25,000 a year, but in actual fact, I think the country may thank the United Automobile Workers of the CIO for the revolutionary suggestion of a top limit on the price of every American's ability and ingenuity."

I hope Mr. Pegler's statement is correct. The United Automobile Workers did sponsor such a program, is still sponsoring it.

I do not know that it was the suggestion of the UAW-CIO that inspired the nation's chief executive in his recent address to congress. I hope so. It is indeed a signal honor of which UAW-CIO may well be proud.

Mr. Pegler is perturbed. Such a law might well reduce the income of the hereditary money barons of America. It might even reduce the income of Mr. Pegler!

It would seem so, for comments Mr. Pegler:

"The limitation would apply to all incomes, even if derived from activities utterly apart from the war program or its industries. It is not to be confined to war profiteers."

Is Mr. Pegler's knowledge of fundamental economics really that limited?

Does not Mr. Pegler know that today there is no business unaffected by the war program?

Take any retailer not even related to the war effort. But does not Mr. Pegler know that if the retailer sells more today it is because his customers have more money—money that came from pay checks bolstered by the war program? If the retailer's profits increase, he is profiteering from the war—just as much as if he were selling his bottled wares directly to the government at exorbitant rates.

So it is with the sellers of food, or furniture, of any and all businesses that make up the vast American commercial and industrial picture. No man can make more money today than he made one year ago and not be accused of war profiteering. And, for Mr. Pegler's information, that applies to the working man—to the union man—as well as to the business tycoon.

The unions of America realize that. That is why they have offered voluntarily to make concessions in these troubled times; why they receive time and a half and double time today far less frequently than a year ago; why the unions relinquished voluntarily their priceless freedom of economic action, the right to strike.

Yet, says Mr. Pegler, "these captive workers brought in by armed thugs" fostered the strike at the North American Aviation plant.

Mr. Pegler did not choose to examine the record. He did not tell his readers that this strike was sponsored by a few individuals against the instruction of the international union. He forgot to mention that the responsible parties were expelled from the union and the employes ordered back to work by the international union.

He implied that the proposal of the union to accept non-negotiable defense bonds in lieu of wages for more than 40 hours a week was a criminal attempt on the part of union officials to profiteer at the expense of the union's own members.

He forgot to mention that this program was voted on by each and every union affiliated with UAW-CIO; that it was not, in fact, a program adopted by the executive board of UAW-CIO, but a proposal voted by the union members themselves which they desired the officials of their union to effect for them.

Mr. Pegler, because there have been unfortunate episodes in the history of unionism—even as in the development of America, or any other nation — to thereby damn nearly three-quarters of a million Americans as "captive workers of armed thugs" is certainly grossly unjust.

Just as well to damn all newspapermen because of Mr. Pegler.

THOMAS J. STARLING,
Executive Board Member
International Union, UAW-CIO and Director of
Region No. 8.

SCHEDULE CHANGES.

Effective May 3 train No. 11 will arrive Atlanta from Macon at 10:55 a. m. instead of 11:55 a. m. Effective May 4 the Dixie Flyer, train No. 95, will arrive Atlanta 7:30 a. m. instead of 9:20 a. m. Effective May 2 The Southland, train No. 32, will leave Atlanta at 8:10 p. m. instead of 7:55 p. m., and effective May 4 The Southland, train No. 33, will arrive Atlanta 8:50 a. m. instead of 9:50 a. m. Effective May 3 The Flamingo-Dixie Limited, train No. 18, will leave Atlanta 10:35 a. m. instead of 10:10 a. m., arrive Jacksonville 9:00 p. m. instead of 8:35 p. m.

CENTRAL OF GEORGIA RAILWAY

Air Raid Sirens Again Delayed

Installation of the 250 air raid warning sirens for Atlanta must await delivery of relays May 27—the date of the city election—to operate them, Dewey L. Johnson, city superintendent of electrical affairs in charge of civilian defense signals, said yesterday.

Johnson asserted that he had been promised prompt delivery for the relays, but that a change in priorities has delayed them, and that May 27 now has been set. Of the 250 sirens purchased 185 have been mounted, but they cannot be used until the relays have been installed.

He added that all downtown installations already have been wired, and that other wiring is proceeding so that the ability of the city to use the system will not be delayed longer when the relays do arrive.

Parley To Discuss Schools' Problems

Problems confronting East Lake Grammar school and Murphy Junior High school will be discussed by three men prominent in Atlanta public life during a meeting of the East Lake Civic Club at 8 o'clock tonight in the East Lake school auditorium. The meeting will be known as "school night."

Dr. H. Reid Hunter, assistant superintendent of schools, will speak on "Murphy Junior High and East Lake Grammar School: Their Present and Future." Fire Chief C. C. Styron will talk on "The Safety of Children at Murphy Now." The third speaker will be Devereaux McClatchey. He will speak on "The School Board's Ideas and Plans for Murphy." The school board, city council, county commissioners, the state educational department and P.-T. A. members have been invited.

HUGE SALE of SEAT COVERS

Luxurious DeLuxe Fibre-Fabric... Colorful New 1942 Patterns... Low Money Saving Prices... Guaranteed Satisfaction or Your Money Back!
And........
FREE INSTALLATION!
FRIDAY and SATURDAY

WIDE SELECTIONS FOR ALL CARS!
Satisfactory Fit Guaranteed!

2 Styles To Select From

"HOLLYWOOD": Coupe $4.15 to $5.85; Coach Front $5.85; Sedan Front $4.15 to $5.65; Complete Set Coach & Sedan $9.15 to $10.95. IN YOUR CAR

"FIBRETEX": Coupe $3.15 to $4.85; Coach Front $4.15 to $4.85; Sedan Front $3.95 to $4.65; Complete Set Coach & Sedan $7.15 to $8.45. IN YOUR CAR

Choice of 3 Modern Patterns in Hollywood Covers.

1—Durable Artificial Leather Top.
2—Beautiful, new, colorful scotch-plaid fibre patterns. Durable.
3—Elastic insert for snug fitting.
4—Double stitching for strength. Expert tailoring throughout.
5—Harmonizing covert cloth protects sides and back.

Cooler Rides — "Ventilating" weave — permits air circulation — prevents "stickiness". Saves clothes.
Easier "Sliding" — Hard fibre-finish makes sliding "in and out" of car easy and graceful.
Easy To Clean — Water repellent — just rub with damp cloth without removing cover from car seat.

New 5-Color Scotch Plaid "Kool-Kar" COVERS
Porous-weave cotton cord fabric. Cool. Comfortable. Lasting year-round protection.
Coupe $2.55 to $3.85; Sedan Front $3.20 to $3.65; Coach Front $3.40 to $3.85; Full Sets Coach and Sedan $5.65 to $6.45. INSTALLED FREE

"Aviation" AUTO COMPASS — Accurate Dependable — $1.48 — Easy to Install — Ball type compensators

Jeweled Exhaust DEFLECTOR — Chrome Finish — Deflects deadly gas. Prevents bumper smudge. 47c

LAWN & GARDEN TOOLS!
Big 16" Westline Mower — Precision built—makes any mowing job easier, faster. 5 self-sharpening blades. Adjustable cutting depths. $7.55 With 10-inch Steel Wheels. Same with Rubber Tires $8.50
Ball Bearings For Vital Pieces. Bed Knife Beveled For easier cutting.
GRASS SHEARS—Self-sharpening 5" Blades .89
LAWN RAKE—All purpose. Use as fork, broom or rake .59
WEED DIGGER—Gets roots. Stops regrowth .23
Grass WHIP—Swing like golf club. Double edge .69
Fully Guaranteed
Others—Similar Savings

★ FREE INSTALLATION!
Custom-Built TRUETONE AUTO RADIOS
Latest advanced features... Excellent performance... Low Prices... Plus Added Saving of FREE Installation during this Sale!
● Custom-Built control panel matches your car's dash.
● Separate-unit speaker mounts behind dash grille.
● Compact, small chassis, mounts out of way.
Easy Terms Money-Back Trial
6-Tube "DeLuxe" — Manual tuning. Heavy duty full-pot dynamic speaker. Automatic bass amplification. In your car. $34.95
6-Tube "Master" — One button automatically tunes 5 stations. Manual for others. (Illus.) In your car. $39.50

FOIL TIRE THIEVES! Wheel Lock — Locks one nut on each wheel. Set for Five Wheels & Key... $1.89

"WIG-WAG" SAFETY SIGNAL — Easy to Install — Operates Automatically with brakes. $1.98

RADIO-PHONOGRAPH — Enjoy BOTH For Less on ONE Distinctive Instrument! $29.95 Handsome Walnut Veneers
Radio Features: 5 Tubes. Powerful broadcast reception. Built-in aerial & ground. Automatic volume control.
Phonograph Features: Crystal pick-up for finest record rendition. Plays 10 or 12" records—lid up or down.
EASY TERMS — FREE HOME TRIAL

FREE LINSEED OIL (Yes, All the Oil You Need) With Wescote HOUSE PAINT
White Only
½ GAL. of OIL FREE with Each Gal. Wescote Purchased $2.44 PER GAL. 5 Gal. Lots or More. $2.49 Single Gallon
So rich... So heavy-bodied with fine ground-in-oil pigments it must be reduced with oil—which we give you absolutely FREE!
GLEAMING WHITE! Contains white lead... zinc sulfide... titanium—the whitest pigments known. ACT NOW. Offer ends May 2.
Bring your own container for FREE Oil.
LOOK WHAT YOU SAVE
On paint for a 5-Room house! You Buy
5 Gallons of Wescote $12.20
2 Pints of Thinner .46
You Get 2½ Gallons of Linseed Oil FREE
You Pay Only $12.66
AND — After mixing you get practically 8 GALLONS of ready-to-use paint—at cost per Gal. of only... $1.61

Stabilized CONVOY OIL — Refined from 100% Paraffin-Base Crudes
EXTRA PROTECTION—against heat... wear... corrosion! Wax free. Any S.A.E.
QT. Bulk In Your Can or Crankcase 16c
GALLON Bulk 57c
Prices Include Federal Tax

Picnic THERMIC JUG — Thoroughly insulated. Attractive finish. GUARANTEED! $1.15 GAL. Size

TOWN & COUNTRY "4-in-one" WAGON — Sides up or down for work or play. Sturdily built of hard, massive woods. 1" rubber tires, duals in rear. 36" x 17½" x 10"... $8.65. 45"x17½" x11" $9.65

PLAY FOR HEALTH!
"Champion-Builder" Sport Goods At Big Savings!
FIELDER'S GLOVE Genuine horsehide cover. Leather lined $3.45
Softball Glove—Horsehide. Padded shoulder $2.15
League Ball. Leather. Reg. size and weight .98
Picnic Softball Leather cover .29
Regulation .65
Regulation Bats League—Ash $1.58
Softball—Ash $1.19
Tennis Racket — Sturdy. Silk strings. Full size... $1.95
4-Player CROQUET SET — Genuine rock-maple balls and mallets. Weather-resisting finish. Handy rack. $3.15

Quality FISHING TACKLE
BIG STOCKS for Every Need—at Savings
Complete FISHING OUTFIT — Everything except bait. Book on fishing. Handy carrying case $1.35
Level-wind Reel Adjustable click. 100 yards $1.15
Fly Reel Adjustable click. 80 yards .68
Telescopic Rod Reversible handle $1.19
Casting Rod, 4½' Tubular Steel $1.23
Carlisle Hooks Pkg. 10 .05c
Casting Line Braided Silk. 25 yd. .29
Fly Line Silk. 25 yd. .45
Line Dressing 29c
Complete Line, hook, float, sinker. 15'... .10
Bait Casting Plugs. Choice of 5 types. Ea. .32
BIG BASS CONTEST — Register NOW! Valuable prizes with list value of $45.00!

Western Auto STORES
751 Marietta St., N. W. JA. 4438
111 Sycamore, Decatur DE. 7812
824 Gordon, RA. 2044
280 Peachtree, WA. 8520
198 Mitchell, JA. 2377
Above Stores Close Daily at 7 P. M.; Saturday 9:30 P. M. FREE PARKING FOR CUSTOMERS
We Reserve the Right to Limit Quantities. Merchandise Offered Subject to Stock on Hand

POCKET KNIFE — Keen, tempered blades — 3 Blades 55¢
GEARSHIFT BALL — DeLuxe Jeweled 20¢ — Comfort-grip Beautiful catalin Assorted colors
BUY WAR SAVINGS STAMPS

Look for the CIRCLE ARROW SIGN — It Points the Way to Greater Values
WESTERN AUTO STORES A NATIONAL INSTITUTION

FRIDAY'S LOCAL PROGRAMS

These programs are given in
ATLANTA TIME
and are subject to change by the stations or networks without notice.

MORNING

WGST 920	WSB 750	WAGA 1480	WATL 1400
5:00 Silent	Dixie Farm Hour	Silent	Silent
6:00 Sundial	Dixie Farm Hour	Alarm Clock	News; M'ning Man
6:10 CONSTITUTION	Dixie Farm Hour	Alarm Clock	Good Morning Man
6:15 Sundial	Dixie Farm Hour	Alarm Clock	Good Morning Man
6:30 Sundial	Barnyard Jamboree	Charlie Smithgall	Morning Man
6:45 Barn Dance	Dixie Farm Hour	Charlie Smithgall	Arkansas Trav.
7:00 News; Sundial	Merry-Go-Round	Smithgall Edits	News; M'ning Man
7:15 Sundial	Merry-Go-Round	Charlie Smithgall	Good Morning Man
7:30 Sundial	Checker Board	Charlie Smithgall	Service Salute
7:45 News; Sundial	News	Charlie Smithgall	Good Morning Man
8:00 News of World (C)	Merry-Go-Round	European News	Good Morning Man
8:15 Burns' Varieties	Merry-Go-Round	Charlie Smithgall	News; M'ning Man
8:30 News; Sundial	Penelope Pen	Unger; Rhythms	Good Morning Man
8:45 10-2-4 Ranch	On the Air Today	Morning Rhythms	Let's Go Shop
9:00 Just Home Folks	News for Ladies	Breakfast Club (B)	News; Interlude
9:15 Chuck Wagon	Country Church	Breakfast Club (B)	Jim Dorsey
9:30 Chuck Wagon	Enid Day	Breakfast Club (B)	Rev. A. M. Wade
9:45 Chuck Wagon	Music Room	Breakfast Club (B)	Rev. A. M. Wade
9:55 CONSTITUTION	Music Room	Breakfast Club (B)	Rev. A. M. Wade
10:00 Morning Melodies	Bess Johnson (N)	Town Talk	News; Interlude
10:15 Console Reflections (C)	Bachelor Child (N)	Bible Class	Choir Loft (M)
10:30 Stepmother (C)	News	Bible Class	Melody Strings (M)
10:45 Woman of Courage (C)	Mary Martin (N)	Bible Class	Cheer Up Gang (M)
11:00 Victory at Home (C)	Bud Bartin (N)	Orphans Divorce (C	News; Melodies
11:15 News; West	Vic and Sade (N)	H'moon Hill (C)	Australian News
11:30 Bright Horizon (C)	Road of Life (N)	John's Wife (C)	Morning Melodies
11:45 Aunt Jenny (C)	Cracker Barrel	Plain Bill (B)	Choir Loft (M)

AFTERNOON

WGST 920	WSB 750	WAGA 1480	WATL 1400
12:00 Kate Smith (C)	News	News	Boake Carter (M)
12:15 Big Sister (C)	Melodies; Hawaiian	Church of Christ	Georgia Kids
12:30 Linda's First Love (C)	Farm, Home Hr. (N)	Radio Neighbor	The Okay Boys
12:45 Our Gal Sunday (C)	Farm, Home Hr. (N)	Wheat Church	Dance Music
1:00 Life Beautiful (C)	News	Baukage Talks (B)	News; Interlude
1:15 Woman in White (C)	Market News	Sunshine Q'tet (B)	I'll Find (M)
1:30 Vic and Sade (C)	The Last Mile	Dance Music	Music for You (M)
1:45 Snoopers	Vandercook (N)	Dance Music	Afternoon Var.
2:00 Young Dr. Malone (C)	Music Hour (N)	Music Moods	Cedric Foster (M)
2:15 Joyce Jordan (C)	Music Hour (N)	Dance Music	Cameron at Organ
2:30 We Love, Learn (C)	Music Hour (N)	Tips and Tunes	Roll Call—
2:35 We Love, Learn (C)	Music Hour (N)	Tips and Tunes	of Nation
2:45 Goldbergs (C)	Music Hour (N)	Tips and Tunes	Roll Call
3:00 Jack Burch, Songs	Against Storm (N)	Women Voters (B)	News and Swing
3:15 CONSTITUTION	Ma Perkins (N)	Women Voters (B)	Swing Session
3:20 Martha Tifton	Ma Perkins (N)	Women Voters (B)	Swing Session
3:30 British—	Pepper Young (N)	Notes to You	Swing Session
3:45 Amer. Festival (C)	Right Happiness (N	Notes to You	Swing Session
4:00 Musical Moments	Backstage Wife (N)	Monitor News	News; King
4:15 CONSTITUTION	Stella Dallas (N)	Club Matinee (B)	Rev. King
4:20 Hits and Encores	Stella Dallas (N)	Club Matinee (B)	Rev. King
4:30 Joey Kearns' Or. (C)	Lorenzo Jones (N)	Club Matinee (B)	Barry Wood
4:45 Singin' Sam	Widder Brown (N)	Club Matinee (B)	Spreadin' Rhythm
5:30 News, Pickups	Girl Marries (N)	Modern Moods (B)	News; Interlude
5:15 Musical Pickups	Portia Faces (N)	Modern Moods (B)	In the Future (M)
5:30 Supreme Serenade	The Andersons	Dance Music	Tea Time Tunes
5:45 ScattergoodBaines(C)	Three Suns (N)	Sports	Tea Time Tunes

EVENING

WGST 920	WSB 750	WAGA 1480	WATL 1400
6:00 Lone Ranger	Prayer; Dixie	6 O'Clock Club	News Salute
6:15 Lone Ranger	News	6 O'Clock Club	Salute Music
6:30 Frank Parker (C)	Ted Steel News	Lum and Abner (B)	Dance Music
6:45 Edwin C. Hill News	Sports News	To Announce	Dance Music
7:00 Amos and Andy (C)	Fred Waring (N)	Ontario Show (B)	Fulton Lewis (M)
7:15 Lanny Ross (C)	European News (N)	Ontario Show (B)	Today's Sports
7:30 How'm I Doin' (C)	Rhyme, Rhythm (N	Dance Music	Ave Maria Hr.
7:45 How'm I Doin' (C)	News Roundup	John A. White	Ave Maria Hr.
8:00 Kate Smith Hour	Concert Hour (N)	Let's Buy Home	News; Interlude
8:15 With Guest Stars (C)	Concert Hour (N)	Let's Buy Home	Band Festival (M)
8:30 Kate Smith Hour	Information Pl. (N)	Dance Music	Songs For—
8:45 With Guest Stars (C)	Information Pl. (N)	Dance Music	Marching Men (M
8:55 Elmer Davis News (C)	Information Pl. (N)	Dance Music	Marching Songs (M
9:00 The Playhouse (C)	Waltz Time (N)	March of Time (B)	News; Interlude
9:15 The Playhouse (C)	Waltz Time (N)	March of Time (B)	Analysis Propaganda
9:30 First Nighter (C)	Plantation	Dinah Shore (B)	Spotlight Band (M)
9:45 First Nighter (C)	Party (N)	Dance Music	LeAnn Sisters
10:00 Glenn Miller (C)	People—	Elsa Maxwell (B)	Cedric Foster (M)
10:15 Action,HomeFront(C)	Are Funny (N)	To Announce (B)	Kay Kyser (M)
10:30 The World Today	Plays For—	News	Variety Show
10:45 Waldo's Or.	Americans (N)	Music, Song (B)	Variety Show
11:00 CONSTITUTION	Headlines	Dance	News; Interlude
11:10 Interlude	Ensemble	Dance	Camden's Or.
11:15 Music U Want	Ensemble	Dance	Camden's Or.
11:30 Music U Want	Rhythm Reflections	Gene Krupa (B)	Ky. Colonels (M)
12:00 Sign Off	Sleepy Hollow	Sign Off	News; Sign Off
2:00 Silent	Sign Off	Silent	Silent

Canned-Food Census, Planned for May 29

WASHINGTON, April 30.—(AP) A census of canned foods in the United States will be made May 29.

The Census Bureau will make the survey at the request of the Office of Price Administration in order to provide a guide for potential problems of rationing, lend-lease supplies and other problems.

The census, however, will not take in home pantries or small stores. Its main object will be to tabulate supplies in the hands of canners, wholesalers and food chains.

Prompt action is necessary in replying to the attractive offers in the Want Ad pages of The Constitution.

HEAR
JOHN A. WHITE
Lift the Lid on the Mayor's Race
Tonight 7:45
STATION WAGA

Employment Rises Over 2,500,000

WASHINGTON, April 30.—(AP) Employment rose more than 2,500,000 in the past year and a further increase of 2,000,000 is expected by the end of the year, Secretary Perkins reported today.

As of March 15, total employment was 40,298,000, an increase of 2,537,000 since March, 1941, and an increase of 303,000 from mid-February of this year. These figures do not include agricultural employes and the military services.

The major factor in the expansion of employment over the year was the increase of 1,327,000 factory workers, the labor secretary said. Federal, state and local government showed an increase of 654,000 in this period, about one-fourth of which was in Navy yards and arsenals.

F. D. R. Tightens Act On Agents, Propaganda

WASHINGTON, April 30.—(AP) President Roosevelt signed into law today a bill tightening the act governing the registration of agents of foreign governments and requiring the labeling of political propaganda circulated in the United States and to Latin-American nations.

WGST TUNING TIP
KENTUCKY DERBY!
TOMORROW
WGST-CBS----6:15 P. M.
BROADCAST BY TED HUSING AND CLEM McCARTHY FOR GILLETTE SAFETY RAZOR CO.

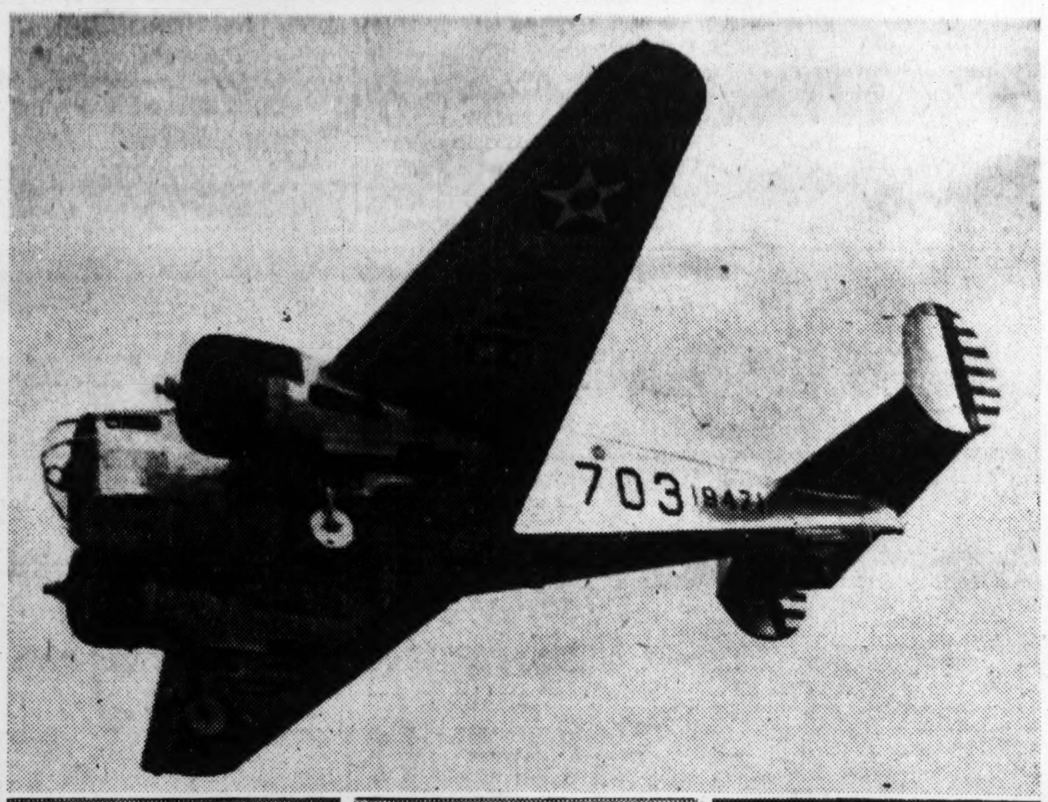

READY TO NIP NIPS—Two Atlantans and another Georgian yesterday were graduated from the world's greatest bombardier school at Midland Field, Midland, Texas. Shown with the bomber in which they trained are, left to right, Joseph H. Burke, class commander, of Atlanta; James E. Zorn, of Ashburn; Jerry E. Upchurch, of Atlanta.

3 Georgians Graduated as Bombardiers

Two Atlantans Take Places Among 'Most Dangerous Men.'

Two Atlantans and another Georgian were among graduates of the first class of America's "most dangerous men" when commissions were awarded yesterday at the world's greatest bombardier training school at the Midland (Texas) Army flying school.

The Atlantans were Joseph H. Burke, 22, son of Mr. and Mrs. J. C. Burke, who was appointed class commander by his commanding officer in recognition of outstanding ability, and Jerry E. Upchurch, 24, son of Mr. and Mrs. R. C. Upchurch.

The other Georgia graduate was James E. Zorn, 25, son of Mr. and Mrs. Jule Zorn, of Ashburn.

The young men were commissioned as second lieutenants in the Army air force. The graduation marked the first of "Hell From Heaven Men" at the training school.

The name "Hell From Heaven Men" derives from the fact these men are trained to be expert bombardiers, fighters who will carry the war to the enemy.

Burke was a student at Atlanta Junior College and the United States Military Academy at West Point. He is a member of Phi Sigma Alpha fraternity and in civilian life was a layout artist with a printing firm.

Upchurch, a former insurance man, attended Georgia Evening College in Atlanta and North Georgia College at Dahlonega, where he won letters in baseball and basketball. He is a member of Delta Sigma Pi fraternity.

Zorn, former student at Abraham Baldwin Agricultural College at Tifton, where he played on the baseball and tennis teams, was a telephone lineman in civilian life.

Wholesale Price Index Goes Up .3 Per Cent

WASHINGTON, April 30.—(AP) The Labor Department's wholesale price index rose 0.3 per cent last week. The increase was confined to relatively few markets and was particularly sharp in foods.

The index stood at 98.6 of the 1926 level, reaching the highest point since September, 1928. In the past month the index advanced slightly more than 1 per cent and is nearly 19 per cent above a year ago. In April, 1929, it was 95.5

For the corresponding week of 1937, the index was 87.5 per cent of the 1926 level. Fruits and vegetables increased 4.3 per cent during the week. Meats rose 1.1 per cent, although the price of fresh pork declined. Egg prices were up 3.4 per cent.

NEW ZEALAND CHIEF.

AUCKLAND, New Zealand, April 30.—(AP)—Major General Edward Puttick was appointed today to the command of all New Zealand land forces and raised to the rank of lieutenant general. Hitherto he has been chief of the general staff.

NONE SURER ST. JOSEPH ASPIRIN WORLD'S LARGEST SELLER AT 10¢

Man With 18,000 Tulip Bulbs Refuses To Sell a Single One

POPLAR BLUFF, Mo., April 30. (AP)—You'd think a man with 18,000 tulip bulbs—625 varieties—would get in the business.

But not Fred Barchers. He's never sold one and says he never will.

"Flowers," he explained, "are made to look at—to enjoy. When you pick them you ruin them."

Barchers, disabled veteran of the first World War, receives a pension that provides him with the necessities. Five years ago, at Reyno, Ark., groping for something to do, he decided on growing tulips—his favorite flower.

The thousands of bulbs he collected in the ensuing years came from all sections of the nation—led him to lay claim to the title, "world's champion tulip grower."

But it seemed a shame, letting the beauty of his expansive gardens wilt away, unnoticed except by a few flower lovers in the small community.

So Barchers dug up his bulbs last year and transplanted them to a farm five miles west of Poplar Bluffs—simply because he wanted to be near a larger town where more could join him in enjoying the fruits of his toil.

"You get great joy out of growing flowers,' he said, "but our greatest kick is in seeing them appreciated by others. Some 5,000 people came to my tulip farm this year. It's a shame they don't last longer, but about a week ends their beauty."

Barchers' current crop of blooms is almost gone. Another season will find him tripling the space allotted to the bulbs. Again, there'll be thousands of waxlike, multi-colored tulips—but none for sale, none to be plucked from their slender stems.

"Flowers," the gardener repeated, "when you pick them, you ruin them."

$3,900 Is Urged For Defense Need

City council's finance committee yesterday recommended that $3,900 be authorized by city council for purchase of 18,000 civilian defense arm bands and 35,000 identification cards. The recommendation will go to council Monday for action of that body.

Councilman John A. White, finance committee chairman, warned civilian defense demands will aggregate $175,000 within the next few months, and the city must provide the fund.

Brigadier General E. G. Peyton, commander of municipal defense activities, had approved a budget calling for a total expenditure of $29,357. Other items on the list will be considered after efforts to obtain county participation have been made, it was indicated.

Furnish your home at a saving through the large selection of worth-while "Household Goods," all at bargain prices, in today's Constitution.

To Amuse Us Today

Downtown Theaters

CAPITOL—"Hooray for Life," on stage at 1:33, 4:03, 6:33 and 9:13. "Valley of the Sun," with Lucille Ball, James Craig, etc., at 11:45, 2:25, 4:55, 7:25 and 10:05. Shorts: "Gandy Goose, Trick Business." News: "U. S. Troops Leave to Fight Axis."

FOX—"To the Shores of Tripoli," with Randolph Scott, John Payne, Maureen O'Hara, etc., at 1:14, 3:21, 5:28, 7:35 and 9:42. Shorts: "Superman," and Musicale: "Richard Himber and Orchestra." News "A. E. F. Troop Ship Leaves Secret Port."

LOEW'S GRAND—"Gone With the Wind" with Clark Gable, Vivien Leigh, etc., continuous showing from 9 a. m.

RIALTO—"Martin Eden," with Glenn Ford, Evelyn Keyes, Claire Trevor, etc., at 11, 1:06, 3:12, 5:18, 7:31 and 9:35. News and shorts.

PARAMOUNT—"Kings Row," with Ann Sheridan, Ronald Reagan, etc., at 11:30, 1:55, 4:20, 6:52 and 9:24. Shorts: "Information Please," News: "Argentine Tanker Survives Two Sub Attacks."

ROXY—"The Spoilers," with Marlene Deitrich, Randolph Scott, etc., at 11:32, 1:31, 3:30, 5:29, 7:28 and 9:27. Shorts: "King Salmon" and "Hedda Hopper's Hollywood." News: "A. E. F. Leaves Secret American Port."

RHODES—"Twin Beds," with Joan Bennett, George Brent, Mischa Auer, etc., at 2:30, 4:12, 5:54 and 7:36. Comedy: "Our Gang."

CAMEO—"South of Santa Fe," and "Monster and Girl."

CENTER—"Tarzan's Secret Treasure," with Johnny Weismuller.

Night Spots.

NEW SOUTH CLUB—Dining and dancing each Friday and Saturday night from 9 to 12, Curly Hicks and his orchestra playing dance music.

ANSLEY HOTEL—Rainbow Roof—George Wald and his orchestra featuring Eugene Weber and Floyd Stindle. Dancing nightly from 7:30 o'clock.

HENRY GRADY—Paradise Room—Eddie Camden and his orchestra and Poll-Mar Girls. Three shows nightly from 7:30 until midnight.

WISTERIA GARDENS—Elinore Sten and her Smoothies playing nightly except Sunday from 7:30 to 12:45.

BILTMORE HOTEL—Empire Room—The Jolly Friars nightly. Dinner and dance music.

Telephone WAlnut 6565, let a Constitution Ad Taker help you to find buyers for the idle useful articles in your spare rooms, attic and storeroom.

Neighborhood Theaters

ALPHA—"Along the Rio Grande," and "Escape to Glory."
AMERICAN—"Cadet Girl," with Carole Landis.
AVONDALE—"Tarzan's Secret Treasure," with Johnny Weismuller.
BANKHEAD—"Design for Scandal," with Rosalind Russell
BROOKHAVEN—"Flying Cadets," and "Bad Lands of Dakota."
BUCKHEAD—"Mr. and Mrs. North," with Gracie Allen.
CASCADE—"A Gentleman at Heart," and stage show at 8:30 p. m.
COLLEGE PARK—"Feminine Touch."
DECATUR—"H. M. Pulham, Esq.," with Hedy Lamarr.
DEKALB—"Dumbo," Walt Disney cartoon.
EAST POINT—"You Belong to Me," with Henry Fonda.
EMORY—"One Million B. C.," "Tanks a Million" and stage show.
EMPIRE—"Moonlight in Hawaii," with Jane Frazee.
EUCLID—"Little Foxes," with Bette Davis.
FAIRFAX—"One Foot in Heaven," with Fredric March.
FAIRVIEW—"Ice Capades," with Jerry Colonna.
FULTON—"Design for Scandal," with Walter Pidgeon.
GARDEN HILLS—"Skylark," with Claudette Colbert.
GORDON—"Vanishing Virginia," with Frank Morgan.
GROVE—"The Westerner," with Gary Cooper.
HILAN—"Bedtime Story," with Loretta Young.
KIRKWOOD—"Tarzan's Secret Treasure," with Johnny Weismuller.
LITTLE 5 POINTS—"The Shadow of the Thin Man," with William Powell.
PALACE—"Road Agent."
PEACHTREE—"Design for Scandal," with Rosalind Russell.
PLAZA—"Johnny Eager," with Robert Taylor.
PONCE DE LEON—"Tarzan's Secret Treasure," with Johnny Weismuller.
RUSSELL—"Bahama Passage," with Madeleine Carroll.
SYLVAN—"Flight From Destiny," with Jeffry Lynn.
TECHWOOD—"Gentleman at Heart," with Carole Landis.
TEMPLE—"Design for Scandal," with Rosalind Russell.
WEST END—"Paris Calling," with Basil Rathbone.

Colored Theaters

81—"Forbidden Trail," with Buck Jones.
ASHBY—"Paradise in Harlem," and "Raiders of the Desert."
HARLEM—"I Killed That Man," and "When the Daltons Rode."
LINCOLN—"When Daltons Rode," and "Raiders of the Desert."
ROYAL—"Great Guns," and "Ice Capades."
STRAND—"Feud of the Trail," and "Terry and the Pirates."

One-Cent Drop In Atlanta Milk Price Predicted

Reduction Slated for May 18 Following Order by OPA.

Retail milk prices in Atlanta and Savannah may drop a cent a quart May 18 under the OPA order fixing maximum prices at the March level.

The State Milk Control Board ordered the costs of home-delivered milk advanced from 16 to 17 cents per quart in Atlanta and from 17 to 18 cents a quart in Savannah early this month.

Margaret Davis, board secretary, said yesterday she assumed these increases would be rescinded, asserting that "Of course we will do whatever the government orders."

She pointed out, however, that the milk board's order was issued in March, although it did not become effective until April. She said this raises a technical question that will have to be settled before the board takes any official action.

The state agency also raised the price in the Dalton milkshed from 13 to 15 cents a quart this month. Miss Davis said she anticipated no price change there, however, since dairymen had advanced the price to 15 cents in March, prior to the board's order.

POSITIVELY ONE WEEK ONLY
Come anytime bet. 9 A. M. and 9 P. M. and see complete show!
GONE WITH THE WIND
CONTINUOUS SHOWINGS!
MATS 40c NIGHTS 55c
CHILDREN—17c
(Prices Include Tax)
Loew's

PLAZA NOW PLAYING
Robert Taylor, Lana Turner in "JOHNNY EAGER"

RHODES NOW
George Joan BRENT · BENNETT in "Twin Beds"

10¢ JOY DOUBLE FEATURE ATLANTA 15¢
FRIDAY—SATURDAY
"SIS HOPKINS"
STARRING JUDY CANOVA
ALSO
"RANGE WAR"
WITH HOPALONG CASSIDY

ATLANTA'S FINEST THEATRES
Direction Lucas & Jenkins

ROXY Now Playing! Rex Beach's "The Spoilers"
With MARLENE DIETRICH RANDOLPH SCOTT JOHN WAYNE

PARAMOUNT Starts TODAY!
HELD OVER! From The Fox
THE STRANGEST LOVE STORY EVER TOLD!
The Town They Talk of in Whispers!
KINGS ROW
Ann Sheridan
Robt. Cummings
Ronald Reagan
Betty Field
—Extra—
"INFORMATION PLEASE"

CAPITOL Starts TODAY
A GREAT STAGE AND SCREEN SHOW!
ON THE STAGE
"HOORAY FOR LIFE" Revue
Featuring FLO NICKERSON
THE 5 HOWE SISTERS
8—DIMPLED DARLINGS—8
5 ACTS VODVIL
35 PEOPLE IN CAST
ON THE SCREEN
ACTION . . . THRILLS!
CLARENCE BUDINGTON KELLAND'S stalwart story of struggle, hope, love and living
VALLEY OF THE SUN
LUCILLE BALL with JAMES CRAIG
Sir Cedric HARDWICKE · Dean JAGGER
PETER WHITNEY · BILLY GILBERT
TOM TYLER · ANTONIO MORENO

You'll certainly smile again if you use Constitution Want Ads.

GORDON Today & Tomorrow "VANISHING VIRGINIAN"
Frank Morgan and Kathryn Grayson

RIALTO NOW PLAYING
THRILL TO A GREAT LOVER ...FIGHTER...ADVENTURER!
Hardened by the pounding fists of a hundred foes! Softened by the beckoning warmth of a woman's smile!
JACK LONDON'S
brawling, lusty, hot-blooded epic . . .
ADVENTURES OF MARTIN EDEN
GLENN with CLAIRE
FORD · TREVOR
EVELYN STUART
KEYES · ERWIN

STOP—
STOP—
STOP—
THE BLUES
GRUMBLING
TALKING
BEING IN THE DUMPS
It Never Won a War!
Go Out to Your Nearest Place of Entertainment
Presenting
THE ROSS SISTERS
BOBBY BENNETT
POL-MAR GIRLS
DOROTHY McCAY
EDDIE CAMDEN'S ORCHESTRA
"The Show Place of the South"
Paradise Room
HENRY GRADY HOTEL

DINE & DANCE
Friday & Saturday Nites 9 to 12
Do you like good food and beverages? Do you like to dance? Sure you do! Then meet your friends at the New South Club where, in a dignified atmosphere, you may have loads of fun. Introductory minimum $1.25 per couple. Call JA. 3732 or reservations NOW.
Music by CURLY HICKS AND HIS ORCHESTRA
New South Club Inc.
OPEN 7 A. M. TO 1 A. M.
23½ BROAD ST., S.W.

On Stage: TONITE 9:00
Swearing In of New Recruits
U. S. MARINE CORPS
FOX
A LUCAS & JENKINS THEATER
Starts TODAY!
"The admiration of the nation—the United States Marines."
Dedicated to the 385 Marines who, at Wake Island, wrote their most glorious history!
Now! THE FACT-AND-FURY-FILLED STORY OF THE MAKING OF THE MEN BEHIND THE GUNS!
TO THE SHORES OF TRIPOLI
Prices: Matinee 40c All Seats
Night Orch. 55c Bal. 40c
Children 10c
All Prices Inc. Tax
JOHN PAYNE · MAUREEN O'HARA · RANDOLPH SCOTT
with NANCY KELLY · WILLIAM TRACY · MAXIE ROSENBLOOM
Extra SUPERMAN CARTOON—"Artic Giants"
Richard Himber and His Orchestra

Changes Made In Schedule by Delta Air Lines

So Firm Can Give Part of Equipment to Army.

Changes in Atlanta schedules were announced yesterday by Laigh C. Parker, vice president in charge of Delta Air Lines traffic, "so that Delta can volunteer the services of a portion of its flight equipment to the Army."

The changes which go into effect May 5 include:

Flight 1 will leave Atlanta at 12:25 p. m. instead of 9:35 a. m. (EWT) arriving in Fort Worth at 5:19 p. m. instead of 2:33 p. m. (CWT)

Flight No. 3 will depart Atlanta at 8:15 p. m. instead of 7:40 p. m., arriving Fort Worth at 1:10 a. m. instead of 12:40 a. m.

Flight 2 will leave Fort Worth at 7:10 a. m. instead of 7:25 a. m. (CWT), arriving in Atlanta at 2:04 p. m. instead of 2:20 p. m. (EWT)

Flight 4 will depart Fort Worth at 6:20 p. m. instead of 6:00 p. m., reaching Atlanta at 1:16 a. m. instead of 1:00 a. m.

Flight 7 will leave Charleston, S. C., at 5:20 p. m. instead of 4:36 p. m., arriving Atlanta at 7:44 p. m. instead of 7:00 p. m.

Flight 9 will leave Charleston at 9:45 a. m. instead of 10:20 p. m., arriving Atlanta at 12:09 p. m. instead of 12:48 a. m.

Flight 8 will leave Atlanta at 7:00 a. m. instead of 8:00 a. m., arriving Charleston at 9:24 a. m. instead of 10:24 a. m.

Flight 10 will leave Atlanta at 2:30 p. m. instead of 7:25 p. m., arriving Charleston at 4:54 p. m. instead of 9:53 p. m.

Railroads Must Hire 320,000 Men This Year

WASHINGTON, April 30.—(AP) The nation's railroads must hire 320,000 men in the remaining eight months of 1942 to meet expanding freight activity, replace drafted men and normal employe turnover, and work vacation schedules, Defense Transportation Director Joseph B. Eastman reported today.

WHITTEMORE SHOE POLISH
THE NATIONAL DEFENSE FOR SHOES

'Bugs' Baer Says:

We grabbed an island in the southwest Pacific but Martinique is too close to bother with.

Once again I repeat, "You don't own your house if you don't own the doorsteps."

I started writing that five years ago and I will keep it up until Martinique is asked the sixty-four-dollar question.

New Caledonia is a nice piece of waterfront property within easy striking distance of a wet match.

Maybe the experts are right. Anyway, history seems to have traded in Paul Revere's hoss for a rowboat.

Gallup Poll Finds:

Public Wants Inflation Curbed

By GEORGE GALLUP.
Director, American Institute of Public Opinion.

PRINCETON, N. J., April 30.—President Roosevelt's program for economic controls to curb inflation is closely in line with public sentiment, but does not go as far as the public is willing to go.

The majority of voters in the nation are not only in favor of price control but, in line with the President's expressed hope that wages could be "stabilized," they would accept a wage-freezing program if combined with price-fixing. No legislation to fix wages is called for in the President's message.

While wage-fixing is being debated in the United States, both Canada and Australia have had actual experience with a system of combined wage and price control.

Nearly seven out of every ten voters in Canada approve the Canadian price-wage fixing law, and in Australia a similar measure is approved by more than 80 per cent.

The reaction of the people of the United States, Canada and Australia to anti-inflationary controls has been measured by three affiliated polling organizations, the American Institute of Public Opinion, the Canadian Institute of Public Opinion, and Australian Public Opinion Polls, with the following results:

Polls in U. S. A.

"A recent law in Canada keeps wage and salary rates from going higher than they are now, and also keeps all prices, including the prices of farm products, from going higher. Would you approve or disapprove of such a law in the United States?"

Approve	**66%**
Disapprove	**24**
Undecided	**10**

The reaction of Canadian voters to their own measure which went into effect last December, is as follows:

Poll in Canada.

Approve	**69%**
Disapprove	**24**
Undecided	**7**

Poll in Australia.

"Do you approve or disapprove the new regulation to stop both wages and prices from going higher than they are now?"

Approve "pegged" wages and prices	**83%**
Disapprove	**7**
Undecided	**10**

AUNT HET

By ROBERT QUILLEN.

"Bein' stinted on sugar is harder on Clara. She's rich, and rich folks suffer more when they can't have their own way."

JUST NUTS

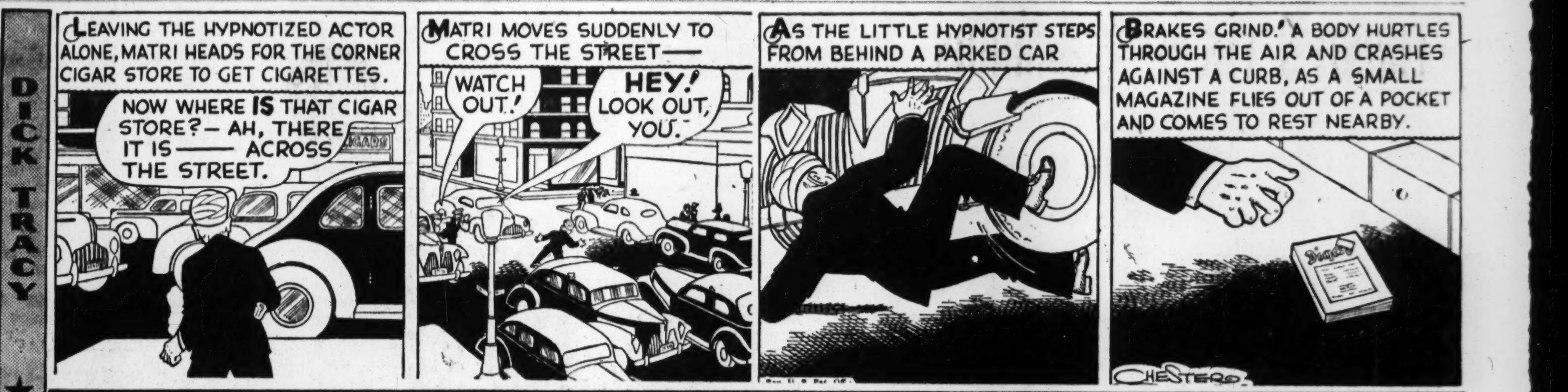

Funeral Notices

STEWART, Mr. Thomas—Died, Thursday at a local hospital, Mr. Thomas Stewart. Surviving are his wife; son, Mr. David Stewart; daughter, Miss Betty Ann Stewart; brothers, Messrs. O. F., W. G., J. H. and J. E. Stewart. Funeral arrangements will be announced later. Awtry & Lowndes.

HOOD, Master James Lee—The friends of Master James Lee Hood, Mr. and Mrs. C. W. Hood, Master Marion Hood and Mrs. H. W. Little are invited to attend the funeral of Master James Lee Hood this (Friday) morning at 11:30 o'clock from the chapel of A. C. Hemperley & Sons. Dr. W. A. Duncan will officiate. Interment in College Park cemetery.

KNIGHTON, Dr. L. P.—of 148 Memorial Dr., S. E., died April 30, 1942. Surviving are his wife, daughters, Mrs. L. W. Hasty, Miss Margaret Knighton; sons, Mr. Leonard P. Knighton Jr., Mr. Henry Knighton; sisters, Mrs. Edwin Keese, Mrs. Arthur J. Stitt, Mrs. W. A. Perryman, Mrs. Walter Pitts, Columbus, Ga.; Mrs. C. W. Matthews, West Palm Beach, Fla.; brother, Mr. M. R. Knighton, Cuthbert, Ga. H. M. Patterson & Son.

CRENSHAW, Mr. Grover C.—of 635 Washington street, died Thursday evening at a private sanatorium in the 51st year of his age. He is survived by his wife; mother, Mrs. J. R. Crenshaw, of Social Circle, Ga.; one brother, Mr. Alvin J. Crenshaw; three sisters, Mrs. H. P. Malcom, of Social Circle, Ga.; Mrs. G. C. Hill and Mrs. W. C. McGaughey, of Macon, Ga. The remains were removed to the chapel of J. Austin Dillon Co. Funeral arrangements will be announced later.

MOSLEY, Miss Sarah Elizabeth—Funeral services for Miss Sarah Elizabeth Mosley will be held from the Hemphill Memorial church, near Stockbridge, Ga., this (Friday) afternoon at 4 o'clock, with Rev. J. L. Paisley officiating. She is survived by two brothers, Messrs. R. L. and H. S. Mosley, Stockbridge, Ga., and 24 nieces and nephews. The following gentlemen will please serve as pallbearers and meet at the residence at 3:30 o'clock: Messrs. J. C., Lamar and James Gunter, Robert, Charles and Irwin Mosley. Interment in Mosley cemetery. W. O. Mann & Son, J. W. Clark in charge.

BELL, Mrs. Roger H.—The friends and relatives of Mrs. Roger H. Bell, Miss Josephine Bell, Miss Jane Bell, Mr. and Mrs. P. W. Ethridge Sr., Mr. and Mrs. P. W. Ethridge Jr., Mr. and Mrs. John E. Bailey, Mr. and Mrs. Ashley Weldon, and Mr. and Mrs. E. B. McWhorter are invited to attend the funeral of Mrs. Roger H. Bell this (Friday) afternoon at 2:30 o'clock at the First Baptist church of Decatur. Rev. Dick H. Hall will officiate. The following gentlemen will serve as pallbearers and meet at the church: Mr. W. T. Parr, Mr. Ben B. Burgess, Mr. B. T. Brooks, Mr. Fletcher Pearson, Mr. W. A. Green and Mr. S. L. Adams. Interment in Milner, Ga. A. S. Turner & Sons.

STOVALL, Dr. J. C.—of Turin, Ga. The friends and relatives, Mr. and Mrs. J. B. Moore, Mr. and Mrs. C. A. Stovall, of Gainesville, Ga.; Mr. and Mrs. W. L. Stovall, Douglas, Ga.; Mrs. W. W. Stovall, Augusta, and Mrs. J. T. Stovall, Atlanta, are invited to attend the funeral services of Dr. J. C. Stovall from Turin Baptist church this (Friday) afternoon at 4 o'clock. Dr. Hogan will officiate, assisted by Rev. L. G. Marlin. The body will lie in state at the church from 3 o'clock until funeral hour. Interment in Alta Vista cemetery, Gainesville, Ga., at 11 o'clock Saturday morning. J. U. McKoon & Son, Newnan, Ga., and Newton-Ward Co., Gainesville, Ga., in charge.

CARMICHAEL, Mr. H. B. Sr.—The relatives and friends of Mr. and Mrs. H. B. Carmichael Sr., Mr. H. B. Carmichael Jr., Mr. and Mrs. C. T. Carmichael, of McDonough, Ga.; Mr. and Mrs. Jim Mooney, of Gainesville, Ga.; Mr. L. R. Carmichael, of Richmond, Va.; Mr. and Mrs. J. M. Carmichael, Mr. and Mrs. D. T. Carmichael, Mr. and Mrs. A. W. Walker, Mrs. Hugh Carmichael, Mrs. Boyd Carmichael, of McDonough; Colonel and Mrs. E. A. Stephens, of Atlanta, Ga., are invited to attend the funeral of Mr. H. B. Carmichael Sr. this (Friday) afternoon, 5:30 o'clock (war time) from the residence, conducted by Rev. Chester F. Monk, assisted by Rev. J. W. Gardner and Rev. Thad Persons. Interment, City cemetery. Elders of the Presbyterian church will serve as pallbearers and meet at the residence at 5 o'clock. D. T. Carmichael & Sons.

Florists

FLOWERDELL Florist. Reasonable prices. Prompt deliv. 282 P. de Leon. VE. 2141.

HUGH KARSNER Flower Shop—Floral designs deliv. Modest prices. VE. 8422.

Cemeteries

MAGNOLIA—BE. 9137

Monuments

WHY let your loved one's grave go unmarked when you can buy direct and save agent's commission? Cash or terms of 10 months to pay.
DIXIE MARBLE & GRANITE CO.
DeKalb and Mayson Aves. DE. 2321

(COLORED.)

WISE, Mr. Alfred—of Crumley street, died April 30. Funeral announced later. Tompkins.

LOVE, Mr. William—of 26 Sunset avenue, N. E., died at a local hospital April 30. Funeral announced later. Sellers Bros.

WASHINGTON, Mrs. Bertha—died April 29 in Mansfield, Ohio. Funeral announcements to be made later.

MATHEWS, Little Miss Louise—of 1447 McLain street, passed April 30. Funeral announced later. Haugabrooks.

SMITH, Mrs. Magnolia—of 1013 Hunter street, N. W., died April 30. Her funeral will be announced by Ivey Brothers, morticians.

George Morris, 67, Writer, Is Dead

NEW YORK, April 30.—(AP)—George Morris, 67, political writer for the New York World-Telegram, friend and confidant of the great and near-great in politics, died today of pneumonia with which he was stricken a short time after he recovered from a serious operation.

Morris, a native of Albany, N. Y., had been a newspaperman for more than 50 years. He became known for the accuracy of his political prophecies and the shrewdness of his interpretations of political events.

In the national election of 1936, Morris was not surprised when Franklin D. Roosevelt carried every state but two. He had so written and predicted before the election and had named the states which the President would not carry.

JAMES YOUNG.

DALLAS, April 30.—(AP)—James Young, 76, a Texas representative in congress from 1910 until 1920, died today. He unsuccessfully sought the Democratic nomination for Governor in 1930.

CHARLES SEIGNOBOS.

VICHY, April 30. — (AP) — The death of the French historian, Charles Seignobos, at his home at Ploubazlanec, near St. Brieuc in Brittany, was reported here today.

Funeral Notices

KOEHLER, Mr. William—Funeral services for Mr. William Koehler will be held Friday, May 1, 1942, at 10 o'clock at the graveside at the National cemetery, Marietta, Ga. Dr. David Marx will officiate. Harry G. Poole, funeral director.

LEYH—Funeral services for Mrs. Annie Widdersheim Leyh will be held Friday, May 1, 1942, at 11 o'clock at St. John Evangelical Reformed church. Rev. H. A. Dewald officiating. Interment, West View. H. M. Patterson & Son.

BOORAEM, Mrs. Abigail H.—of 3954 Powers Ferry road, died April 30, 1942. Surviving are her daughters, Mrs. W. H. Putnam, Grasonville, Md.; Mrs. H. R. Hein, Corona, Cal.; sons, Mr. Hendrik Booraem, Mr. Harold V. N. Booraem, Minneapolis, Minn. The remains were taken to Caldwell, N. J., for interment. H. M. Patterson & Son.

HAGAN, Mr. Leon L.—The friends and relatives of Mr. and Mrs. Leon Lee Hagan and Miss Dorothy Hagan are invited to attend the funeral of Mr. Leon Lee Hagan this (Friday) afternoon at 4 o'clock at Peachtree Chapel. Dr. Louie D. Newton will officiate. Interment, Crest Lawn cemetery. Brandon-Bond-Condon.

ROBERTSON, Mr. Grover C.—The friends of Mr. Grover C. Robertson, Mr. Harold Robertson, Mr. Charlie Robertson, Mr. and Mrs. E. G. Pruett, Mr. and Mrs. J. H. Odom, Misses Esther and Edna Robertson, Mr. and Mrs. Leonard Robertson are invited to attend the funeral of Mr. Grover C. Robertson this (Friday) afternoon at 4 o'clock from Chestnut Grove Baptist church, near Grayson, Ga. Rev. P. H. Sword will officiate. Interment, churchyard. Funeral party will leave the chapel of J. Austin Dillon Co. at 3 o'clock.

ANDERSON, Mrs. Thomas J.—The friends and relatives of Mrs. Thomas J. Anderson, Mr. and Mrs. William K. Anderson, Miss Louise K. Anderson, Mrs. Mary A. Maloney, Mr. and Mrs. John W. Hudson, Mr. William K. Anderson Jr., and Miss Frances Maloney are invited to attend the funeral of Mrs. Thomas J. Anderson this (Friday) morning, May 1, 1942, at 10 o'clock at the Church of Christ the King. Rev. Father Bernard Patrick Brady, O. M. I., will officiate. Interment, Crown Hill Mausoleum. The gentlemen selected to serve as pallbearers will meet at Peachtree Chapel at 9:15 a. m. Brandon-Bond-Condon. (Please omit flowers.)

PATTERSON—The friends and relatives of Mr. and Mrs. Jacob Wilmore Patterson Sr., Mr. and Mrs. Glenn B. Ryman, Mr. and Mrs. Joe F. Patterson, Lexington, Ky.; Mr. and Mrs. Asa J. Patterson, Mr. and Mrs. Jacob W. Patterson Jr., Mr. and Mrs. George Frazer Patterson, Columbus, Ga.; Miss Mollie Patterson, Wilmore, Ky.; Mr. and Mrs. C. L. Patterson, Douglas, Ga., are invited to attend the funeral of Mr. Jacob Wilmore Patterson Sr., Friday, May 1, 1942, at 4 o'clock at Spring Hill, Dr. Richard Orme Flinn and Dr. Vernon S. Broyles officiating. Interment, private, West View. The pallbearers will be the five sons, Joe, Asa, J. W. Jr., Frazer Patterson and Glenn Ryman; the nephews, Guy Woolford, Will Tremere and Garrett Patterson. As escort, the elders and deacons of the North Avenue Presbyterian church. H. M. Patterson & Son.

FLORAL OFFERINGS
Artistically Arranged —Reasonably Priced—
Daffodil Flower Shop
Cor. North Ave. and Juniper St. VE. 5858.

(COLORED.)

FELLS, Joe—of 383 Ponders alley, died April 30. Funeral announced later. Haugabrooks.

McLAUGHLIN, Mrs. Eurteen—passed away at her residence, 980 Violet avenue, April 30. Funeral announced later. Pollard.

JENNINGS — Infant of Mr. and Mrs. Royce Jennings, passed April 29. Funeral Friday at graveside, 10 o'clock. Interment, Washington Park. Haugabrooks.

BUNTS, Mr. George W.—of 63 Griffin street, N. W., the brother of Mrs. A. C. Williams, of 70 "C" street, S. W., passed April 30, 1942. Funeral announcements later. Hanley's Ashby Street Funeral Home.

AROUND *Atlanta*

WITH THE CONSTITUTION STAFF

Nineteenth annual encampment of Georgia's United Spanish War Veterans will be held at Augusta May 3-5, Department Commander Albert E. Cutler announced yesterday. Governor Talmadge is scheduled to address the veterans at a banquet Monday night.

Sidney L. Wellhouse, of Atlanta, yesterday was appointed to a War Production Board advisory committee on folding boxes, cartons used for packaging various products, said a Washington dispatch. William W. Fitzhugh will be presiding officer, representing the government.

Politicking policemen will face charges if they insist on championing candidates while on duty, Police Chief Hornsby declared yesterday in warning departmental members of a rule forbidding political activity. The action was taken following a conference with Mayor Lyle, and although no names were used, it was reported that four superior officers are being watched to ascertain whether or not they persist in urging support for one of the mayoralty candidates.

Lions' Club will hold its weekly luncheon at 12:15 o'clock this afternoon at the Ansley hotel. The campaign to sell tickets to the Kaltenborn lecture next Friday night will be discussed.

Masons' Musical convention will be held at 10:30 o'clock Sunday morning at Flat Creek, in Fayette county. All singers are invited to attend and bring lunch.

Paul Gray Turner, son of Dr. Herman L. Turner, pastor of the Covenant Presbyterian church, and Mrs. Turner was named to the Blue Key, national honorary leadership fraternity, at Presbyterian College, Clinton, S. C., according to word received here yesterday. Seven other students were selected for this honor, along with young Turner.

Educational situation in Georgia will be discussed at an open forum to be held by the Georgia Academy of Social Sciences at 8 o'clock tonight at Emory University, it was announced yesterday. The public is invited. The meeting will be in the asembly hall of the church school building.

Hazel Harrison, pianist; Orrin Suthern, organist, and Charles Coleman, baritone, will be heard in concert tonight at Spelman College as a feature of the sixth annual convention of the Association of Music Teachers in Negro Schools, now in session here.

L. M. Hatcher, president of Local No. 42, Bakery and Confectionery Workers Union (AFL), last night announced the union renewed its contract with Lee Baking Company. The contract granted wage increases and more holidays, he added. R. Westerstrom signed for the bakery.

Alderman G. Dan Bridges, candidate for mayor of Atlanta in the special election to be held May 27, yesterday opened campaign headquarters at 1422 William-Oliver building.

Bank clearings for the month of April totaled $421,200,000, as compared to $345,100,000 for April of last year. Clearings for the day yesterday were $19,900,000, as compared to $14,100,000 last year.

Mortuary

MRS. ANNIE WIDDERSHEIM LEYH.

Funeral for Mrs. Annie Widdersheim Leyh, of 1545 Beecher street, S. W., who died Wednesday, will be held at 11 o'clock this morning at St. John's Evangelical Reformed church, the Rev. H. A. Dewald officiating. Burial will be in West View cemetery.

JAMES LEE HOOD.

Funeral services for James Lee Hood, infant son of Mr. and Mrs. C. W. Hood, of 513 Thompson street, East Point, who died yesterday at the residence, will be held at 11:30 o'clock this morning at the chapel of A. C. Hemperley & Son. Burial will be in College Park cemetery. In addition to his parents, the child is survived by a brother, Marion Hood, and his grandmother, Mrs. H. W. Little.

Lodge Notices

A regular communication of E. A. Minor Lodge No. 603, F. & A. M., will be held in the lodge hall, corner Flat Shoals and Glenwood avenues, this (Friday) evening, May 1, commencing promptly at 8 o'clock. The degree Entered Apprentice Mason will be conferred by the junior warden, Clay Jones. All duly qualified Masons cordially invited to meet with us. By order of J. W. HERRON, W. M.
E. J. STRIPLIN, Sec.

The regular communication of Center Hill Lodge No. 686, F. & A. M., will be held this (Friday) evening, May 1, beginning at 8 o'clock. The Fellowcraft degree will be conferred. All members are requested to be present. Visiting brethren are cordially invited to meet with us. By order of W. H. McCLESKEY, W. M.
JULIUS W. SMITH, Sec.

The regular communication of Palestine Lodge No. 486, F. & A. M., will be held in the Masonic temple, corner Peachtree and Cain streets, this (Friday) evening, beginning at 8 o'clock. The Entered Apprentice degree will be conferred by our junior warden, Brother Thomas D. Bradley. All members are urged to attend, and visiting brethren cordially invited to meet with us. By order of T. B. McLEOD, W. M.
A. I. ARMSTRONG, Sec.

The regular communication of W. D. Luckie Lodge No. 89, F. & A. M., will be held in its temple at West End this (Friday) evening at 8 o'clock. Business of importance will be handled. The Entered Apprentice degree will be conferred by our junior warden, Brother Jesse M. Manry. All duly qualified brethren are cordially and fraternally invited to meet with us. By order of HARRY O. GARRETT, W. M.
M. A. CASON, Sec.

The regular communication of Lakewood Lodge No. 443, F. & A. M., will be held in the hall at Lakewood Heights this (Friday) evening, May 1, 1942, beginning promptly at 8 o'clock. The Fellowcraft degree will be conferred by our Senior Warden, Brother W. L. Wilkinson. The lecture in this degree will be given by Brother J. O. Sudduth, of Lakewood lodge and in this connection he will use colored slide pictures, making it a treat for every Mason to see. Members of Lakewood lodge are urged to be present. Visiting brethren are cordially and fraternally invited to meet with us. By order of H. L. ROBERTSON, W. M.
THOS. E. COMPTON, Sec.

Clara Henrich Memorial Chapter 263, O. E. S., 362 Moreland avenue, N. E., will meet in regular session this (Friday) night, May 1, at 8 o'clock. Members and visitors cordially invited.
JESSIE MAE WIGGINS, Worthy Matron.
BRUCE McKEE JR., Worthy Patron.

New England Is Ravaged by Score of Fires

At Least One Dead, Number of Farms, Homes Destroyed.

BOSTON, April 30.—(AP)—Heavily wooded New England was ravaged tonight by a score of forest fires, feeding on tinder dry pine, which took at least one life and destroyed a number of homes.

At least one of the fires—that sweeping along the Connecticut-Rhode Island line—appeared out of control. Fanned by a strong breeze, this blaze gutted 10 farms and barns in the sparsely settled area.

Flaming over an area 25 miles square, the fire was described by fighters as virtually impossible to check with water and they were building back-fires rapidly.

Along the Maine, Massachusetts and Connecticut shoreline, other fires dotted the scene—but they appeared well under control after hours of fighting.

On Maine's Penobscot bay resort island of Vinalhaven, Gust Jackson, 64, a lumberjack, suffocated in trying to recover tools from a burning area. Whipped by a stiff ocean breeze, the blaze swept 35 acres and crept near several summer homes.

A several hours' fight subdued flames in thick pine growth at Marshfield, Mass., a shore community where fire destroyed 300 cottages a year ago. By dusk, 250 acres had been burned over.

On the mainland of Maine, a blaze that police said raced "faster than a man can run" ravaged pineland at the junction of Wells, Kennebunk and Kennebunkport before being controlled. Many large summer estates are in the area.

G.C. Crenshaw Dies In Warehouse Fall

Grover C. Crenshaw, 51, of 635 Washington street, S. W., died last night at a private hospital of injuries suffered earlier in the day when he fell from a platform in the warehouse of a University avenue cotton oil company.

Crenshaw, witnesses said, was working on a platform 35 feet above the warehouse floor level, when he lost his balance, it was reported.

He is survived by his wife; a brother, Alvin J. Crenshaw, and three sisters, Mrs. H. P. Malcom, Mrs. G. C. Hill and Mrs. W. C. McGaughey. Funeral arrangements will be announced by J. Austin Dillon.

Evacuation of Alcatraz Is Reported Under Way

SAN FRANCISCO, April 30.—(AP)—The Chronicle said tonight that 29 of the country's toughest criminals, manacled and under heavy guard, has been spirited away from Alcatraz island in a secret evacuation of its prisoners to Leavenworth penitentiary.

It was reported that removal of the other 270 prisoners was to follow shortly.

Alcatraz, on a rocky island in San Francisco bay, has been considered a weak spot in the bay region's air raid defenses since the outbreak of the war, because it is difficult to black out the prison without risking a jailbreak attempt.

LANE PRESENTS PAPER.

BOGOTA, Colombia, April 30.—(AP)—Arthur Bliss Lane, new United States ambassador to Colombia, presented his credentials to President Eduardo Santos today.

Weather

ATLANTA—One year ago today (Friday, May 2, 1941) High 85; low 54; clear.

SUN AND MOON FOR TODAY.
Sun rises 6:49 a. m.; sets 8:21 p. m.
Moon rises 9:22 p. m.; sets 7:37 a. m.

GEORGIA: Little change in temperature Friday.

LOCAL WEATHER REPORT.

Highest temperature	89
Lowest temperature	62
Mean temperature	76
Rainfall in past 24 hours	.00
Rainfall since first of month	1.47
Deficiency since first of month	2.25
Rainfall since January 1	22.20
Excess since January 1	.98

WASHINGTON, April 30.—Weather Bureau report of temperature for the 24 hours ending 8 p. m. in the principal cotton growing areas and elsewhere:

STATION—	High.	Low.
Asheville	85	52
Birmingham	90	55
Boston	86	59
Chicago	92	65
Cleveland	88	60
Denver	48	36
Detroit	87	63
Duluth	58	42
Fort Worth	82	65
Kansas City	78	60
Louisville	90	61
Memphis	83	68
Meridian	91	61
Miami	81	61
Mobile	87	63
New Orleans	82	68
New York	89	60
Savannah	82	60
Washington	90	56

NOTICE

Office of Mid-America Insurance Company at 184 W. Lake Street, Chicago, Ill., March 31, 1942.

This is to notify the public that the Mid-America Insurance Company, of Detroit, Michigan, has withdrawn from the business of fire insurance in the State of Georgia.

The said company has reinsured and sold all policies issued by it in the State of Georgia, and has satisfied and sold all losses and claims of its policyholders therein, and on the 30 day of May, 1942, will make application to Hon. Homer C. Parker, Insurance Commissioner of the State of Georgia, for leave to withdraw from the State Treasury the bonds deposited by the above-named company in the said Treasury as a guarantee fund for the protection of Georgia policyholders.

MID-AMERICA INSURANCE CO.
By Owen L. Coon, President.

Federal Works Agency, Public Buildings Administration, Washington, D. C., April 27, 1942. Sealed bids in duplicate will be publicly opened in this office at 1 p. m., May 19, 1942, for clearing a portion of the site of the proposed new U. S. P. O. Garage at Atlanta, Ga. Attention is directed to the special conditions of bidding set forth in the specifications. Drawings and specifications may be obtained from the custodian of the site at the U. S. P. O., Atlanta, Ga., or at this office in the discretion of the Commissioner of Public Buildings. W. E. Reynolds, Commissioner of Public Buildings, Federal Works Agency.

L. P. Knighton Dies in Trion

L. P. Knighton, of 148 Memorial drive, S. E., died yesterday in Trion, Ga., where he had been operating a drug store.

He is survived by his wife; two daughters, Mrs. L. W. Hasty and Miss Margaret Knighton; two sons, Henry and Leonard P. Knighton Jr.; five sisters, Mrs. Edwin Keese, Mrs. Arthur J. Stitt, Mrs. W. A. Perryman, Mrs. Walter Pitts and Mrs. C. W. Matthews, and a brother, M. R. Knighton.

Funeral arrangements will be announced by H. M. Patterson & Son.

L. Lee Hagan Dies; Last Rites Today

Leon Lee Hagan, 50, of 639 Yorkshire road, N. E., for many years proprietor of a window shade manufacturing company, died yesterday at Veterans Hospital No. 48.

He is survived by his wife and a daughter, Miss Dorothy Hagan.

Funeral services will be held at 4 o'clock this afternoon at Peachtree chapel, with Dr. Louie D. Newton officiating. Burial will be in Crest Lawn cemetery.

Tom Stewart Dies In Hospital Here

Thomas Stewart, of 295 Holderness street, S. W., died yesterday at a private hospital.

He is survived by his wife; a son, David Stewart; a daughter, Miss Betty Ann Stewart; four brothers, J. E., O. F., W. G. and J. H. Stewart. Funeral arrangements will be announced by Awtry & Lowndes.

18 Norwegians Shot In Attack on Nazis

STOCKHOLM, April 30.—(AP)—German firing squads today shot 18 Norwegians who, the occupying authorities announced, re-entered their homeland from England with explosives and other weapons and killed two German security police on a coastal island last Sunday.

The 18 had intended to return to England, advices from Oslo said.

Call WAlnut 6565 WANT AD INFORMATION

CLOSING HOURS

Daily Want Ads are accepted up to 7:30 p. m., for publication the next day. Closing hour for the Sunday edition is 7 p. m. Saturday. Sunday 12 noon 'til 7:30 p. m.

LOCAL CLASSIFIED RATES

Daily and Sunday rates per line for consecutive insertions:

1 ti., per line 29 cts.
3 ti., per line 22 cts.
7 ti., per line 20 cts.
30 ti., per line 16 cts.

10% Discount for Cash

Minimum: 2 lines (11 words). In estimating the space for an ad figure 5 average words for first line and 6 average words for each additional line.

Railroad Schedules

TERMINAL STATION Tel. MA. 4900

Schedules Published as Information.
The Advanced Eastern Time.

Arrives—	A. & W. P. R. R.	—Leaves
12:35 am	Montgomery-Selma	7:30 am
12:35 am	New Orl-Montgomery	
1:45 pm	New Orl.-Montgomery	9:50 am
5:55 pm	Montg.-Selma Local	1:25 pm
9:00 am	New Orl.-Montgomery	7:15 pm

Arrives—	C. OF GA. RY.	—Leaves
3:15 pm	Griffin-Macon-Sav.	8:45 am
1:00 pm	Columbus	10:05 am
6:35 pm	Macon-Albany-Florida	10:10 am
11:55 am	Macon-Griffin	5:00 pm
7:05 pm	Columbus	5:30 pm
7:30 pm	Albany-Jacksonville	7:35 pm
9:50 am	Albany-Tampa-St. Pete	7:55 pm
9:20 am	Macon-Albany-Florida	8:25 pm
7:05 am	Macon-Savh.-Albany	11:00 pm

Arrives—	SEABOARD AIR LINE	—Leaves
7:20 pm	Birmingham-Memphis	7:45 am
4:40 pm	N. Y.-Wash.-Rch.-Nor.	1:55 pm
1:40 pm	Birmingham-Memphis	4:55 pm
7:20 am	N. Y.-Wash.-Rch.-Nor.	7:40 pm
6:30 am	N. Y.-Wash.-Rch.-Nor.	9:45 pm

Arrives—	SOUTHERN RAILWAY	—Leaves
6:55 am	Birmingham-New Orl.	12:15am
6:30 am	Wash.-New York-Ash.	12:55 am
9:35 pm	Diesel to Brunswick	8:00 am
8:00 pm	Bham.-Kan. Cty-Memp.	8:00 am
9:00 pm	Det.-Cleve.-Chicago	9:15 am
6:50 pm	Wahn.-New York	9:25 am
8:20 pm	The Southerner-N. Orl.	9:55 am
6:35 pm	Jaxville-Miami-St. Pete	10:40 am
9:30 am	The Crescent	2:00 pm
8:15 pm	Rich.-Wash. New York	2:05 pm
9:15 am	Rome-Chattanooga	2:40 pm
1:15 pm	Birmingham-Memphis	4:50 pm
11:10 am	Warm Spngs.-Columbus	4:55 pm
10:30 am	Chgo.-Louis-Cin.-Det.	7:10 pm
4:30 pm	Washington-New York	8:35 pm
9:45 am	The Southerner-New Y.	8:30 pm
7:20 am	Jax-Miami-St. Pete-Bwk.	9:10 pm
8:55 am	Miami-Jaxville-St. Pete	9:15 pm
6:30 am	Columbia-Charl.-Wash.	10:00 pm
9:25 am	Toccoa-Greenville	

Union Station—Tel. WA. 3666.
The Advanced Eastern Time.

Arrvies—	A., B. & C. R. R. STREAMLINER	—Leaves
8:57 am	Waycross-Miami-Florida	1:23 am
Apr 4	Every 3d day thereafter	Apr. 3
7:50 pm	Cordele-Waycross	8:30 am
7:00 am	Wayx-Bwk-Thos.	9:45 pm

Arrives—	GEORGIA RAILROAD	—Leaves
6:35 pm	Augusta-Charleston	9:30 am
6:35 pm	Florence-Richmond	9:30 am
7:20 am	Augusta-Florence	9:00 pm
7:20 am	Charlotte-Wilm'ton	9:00 pm

Arrives—	N. C. & ST. L. RY	—Leaves
Apr. 4th	Every 3d day thereafter	Apr. 2d
1:18 am	Streamliner	9:02 am
Apr. 3d	Every 3d day thereafter	Apr. 4th
6:50 pm	Chgo.-St. L.-Nasn.-Cht.	11:20 am
9:20 am	Chgo.-St. L.-Nash.-Cht.	7:30 pm
8:00 am	Chatta.-Nash.-St. Louis	10:00 pm

Arrives—	L. & N. R. R.	—Leaves
5:30 pm	Knox. via Blue Ridge	8:15 am
7:45 pm	Cin.-Chicago-Detroit	9:15 am
9:45 am.	Cin.-Louisville-Chicago	7:25 pm

ANNOUNCEMENTS

Auto Travel Opportunities 1

THE CONSTITUTION advises caution in securing or offering transportation on a share-expense basis. Demand bona fide references as to reliability, character and responsibility of owner or passengers.

WILL take 2 or 3 to Corpus Christi via Houston, Texas, Sat. a. m. HE. 6130-J, after 9 p. m.

Cemetery Lots 7

CRYPTS—Crown Hill Mausoleum. Address T-52, Constitution.

Lost and Found 8

LOST—Alligator hide billfolder in or nr. East Point or College Park. Finder keep money, return billfolder and papers. Phone MA. 0645.

LOST—Thursday morning at 2214 Peachtree Rd. or N. Fulton High school, lady's Hamilton wrist watch. Reward. HE. 3774.

LOST, black and tan male hound. Vicinity 163 Ashby St., S. W. Answers to "June." Call RA. 2914. Reward.

LOST—6-ply U. S. tire and wheel near Tucker. Reward. Matthews. DE. 1468.

LOST—Late Wed. afternoon package containing dress material. CR. 2223.

LOST—Small black Cairn dog named "Windy." Reward. Mrs. Ferst. DE. 1386.

Business Personals 10

"WORK WITH GOD." Be sure, Be pure, Be happy. Send for card. Everlasting Love, Inc., Dept 28 at 901 W. Howard Ave., Decatur, Ga.

ANNOUNCEMENTS

Business Personals 10

MOVING TIP—Loose joints in furniture are often due to faulty packing inside van. Try us. Clark's Transfer, expert movers. JA. 3461.

HOSPITALIZATION insurance for individuals. Lipscomb-Ellis Co., 88 Walton St., N. W., Atlanta, Ga. WA. 2162.

SCRAPBOOK Guild—Fun, educational, small cost. Write Sphinx, 436 Moreland, N. E., Atlanta.

RELIABLE person will plow your vegetable garden or grade for badminton courts, etc. CH. 7029.

REMEMBER mother and dad with a photo. H.&W. Studio, 30½ Broad, S.W.

DR. C. A. DUNCAN, DENTIST. 135½ WHITEHALL ST. MA. 4537

FURS remodeled, cleaned, glazed for storage, reas. Mrs. Fairbanks. VE. 8420.

Beauty Aids

PERMANENT WAVES, $1.50 and Up
Best Materials Used. 5½ Auburn Ave. ARTISTIC BEAUTY INSTITUTE.

PERMANENT WAVES, $2.50 UP. Ryckeley's, 93½ Whitehall. JA. 6830.

Slip Covers

SLIP COVERS. Beautiful 2 pcs., $5; bring chair. $2.25. Mrs. McNeill. CRescent 1767

SLIP COVERS, work guar. Price reas. Call Mrs. Fuller, CH. 5868, DE. 3537.

BUSINESS SERVICE

Altering and Remodeling

REDECORATE NOW
LABOR and material will be higher. Complete home modernization. Painting, papering, floor finishing, roofing, carpentering, concrete work, etc. FHA terms. Morris Contracting Co., VE. 8831.

Bed Renovating

INNERSPRING MATTRESS MADE FROM YOUR OLD MATTRESS. IMPERIAL BEDDING CO. WA 5797.

SUPERIOR MATTRESS CO. Innerspring mattresses. Day service. HE. 9274.

$4. RENOVATING. 2 FOR $7. GATE CITY MATTRESS CO. JA. 3100.

ATLANTA'S OLDEST RENOVATORS TRIO MATTRESS CO. MA. 2983.

RENOVATING, $4; 2 for $7. EMPIRE MATTRESS CO. MA. 2068.

Building and Repairing

CARPENTRY, painting, roofing, screening, general repairing. MA. 2040.

Carpentering, General Repairs

FOR YOUR CARPENTER AND SCREEN WORK. JOB OR HOUR. AT. 1728.

Calcimining, Cleaning, Painting

ROOMS tinted, $3, material furn. Papered $4. Painting. Elijah Webb. RA. 5090.

Cleaning, Painting, Papering.

RMS. paper $3.50; cleaning, $1.50; painting reas. Work guar. Robert, HE. 1027.

Concrete

DRIVES
WALKS
WALLS
FLOORS
BASEMENT WATERPROOFING
FHA Terms if Desired. No Cash Nec.
MORRIS CONTRACTING CO.
553 COURTLAND N. E. VE. 8831

Cleaning, Papering, Painting.

ROOMS tinted, $3.00; papered, $4.00. Painting, repair. Robert Webb. RA. 9076.

Furniture Upholstering

YOU will save money by having that upholstering work done now. Extra good prices. Mr. Brown, Bass Furn., MA. 5123.

UPHOLSTERING, refinishing, slipcovers. 390 Auburn, N. E. JA. 2948-W.

General Repairing

WE REPAIR and modernize homes, pay monthly. Residence Const. Co. CH. 1838.

REPAIR work done by experienced men. JA. 8679, JA. 7582. Save money.

House Painting

WE are in Grove Park with our equipment. First-class work. Prices reas. BE. 1673-M.

Painting and Papering

PAPERING, $4; TINTING, $3; PAINTING REAS. ROBERT MILLER, RA. 9551.

WALLPAPER and painting reas.: work guaranteed: white labor. RA. 1646.

PAINTING, papering, paper cleaning, tinting. Brown. RA. 6234.

PAPERING $4 PER RM. MR. KIMBALL, VE. 4583 (EVENINGS).

Plumbing Repairs

PLUMBING repairs, gas stoves connected. Jones Plumbing Co. DE. 8666.

Plumbing Supplies

QUALITY merchandise, low prices. Pickert Plumbing Supply Co. WA. 2277.

Phonograph Repairing

ALL MAKES repaired. Atlanta Phonograph Co., 27 Pryor St., S. W. WA. 3380

Radio Repairing

BAME'S, INC. WA. 5776. Repairs to all makes radios and Victrolas.

Reroofing and Roof Repairs

ANY type roof repaired, guaranteed satisfaction. Crumley, MA. 8852.

GUAR. Roof Repairs and Reroofing. RA. 2081. Carl H. Stroud. 1175 Gordon. S.W.

Roofing, Painting, Repairing

ROOFING, painting, repairing, leaks repaired and guar. W. S. Stroud, RA. 1292

Roofing, Siding and Painting

CALL J. R. Caldwell at Southside Roofing Co. for roofing and repairing, painting, siding and carpenter work. All work guaranteed. Free estimate. Days phone JA. 2145, nights, MA. 9209.

Roofing, Siding and Repairing

CHAS. N. WALKER ROOFING CO. "We top 'em all." 141 Houston. WA. 6747.

Roofing

WE FIX any old roof. Tip-Top Roofers 221 Marietta St. JA. 3039

COMPLETE ROOFING SERVICE WHITE ROOFING CO. MA. 4567.

Wall Papering

WALLPAPERING, painting. The best for less. Do own work. AM. 1775.

Window and House Cleaning

NAT. Window Cln. Co., Inc. Floors waxed. Walls, woodwork cleaned. JA. 2100.

EDUCATIONAL

Coaching 11

HURST DANCING SCHOOL
Peachtree at North Ave., HE. 9226. Free Sample Lesson and Booklet. Regular dance Wed. and Sat. nights.

Instruction 16

WE TRAIN PRACTICAL WELDERS
NO books, no theories, but real WELDING as it is done in the aircraft and allied industries. That's why our trained welders are in demand.
T. V. AIRCRAFT SCHOOL OF WELDING
306 Peachtree St., N. E.
Atlanta, Ga.

AIRCRAFT
CONSTRUCTION SCHOOL.
All Aircraft Trades Taught
Day and Night Classes—Easy Terms
TRADE SCHOOL DIVISION.
SOUTHERN AVIATION MFG. CORP.
27½ North Ave., N. W. VE. 9706
ATLANTA, GA.

WELDING JOBS NEAR BY
We train WELDERS to pass ALL TESTS in defense jobs. Contact us AT ONCE. Day and nite classes.
Universal Welding School
127 East Broad St.
Athens, Ga.

THOUSANDS OF MEN WANTED 18 to 45 in National Defense Work. Take special training in Aircraft Sheet Metal Work, Welding, Auto-Diesel Mechanics, etc. Reasonable tuition charges, free placement service. Write for free booklet.
NASHVILLE AIRCRAFT SCHOOL, Dept. 13X, Y. M. C. A. Bldg., Nashville, Tennessee.

TRAIN NOW, PAY AFT. GRADUATION. EMBRY-RIDDLE SCH'L OF AVIATION, 231 Healey Bldg., Atlanta, Ga. WA. 7607.

EMPLOYMENT

Employment Agency 29

WHEN answering advertisements do not inclose original references or other valuable materials. Copies serve the purpose and avoid possible loss of original.

OFFICE AND SALES POSITIONS. EMPLOYMENT EXCHANGE.

FOR the Better Office Position register Executive Service Corporation.

Help Wanted—Female 30

WANTED — YOUNG LADY REGISTERED PHARMACIST. GOOD OPPORTUNITY. ADDRESS A-283, CONSTITUTION.

STENO.-SEC. FAMILIAR WITH CONTRACTS, $115 PLUS COMM.
STENO.-DICT. OPR., 3 yrs. exp. $105
ACCOUNT CLERK, 21-30, 3 yrs. $100-$115
2 SEC., So. Ga., immed. open.. $115-$135
NATION WIDE, 238 Ptree Arc.

WANTED—Experienced PBX telephone operator at once. State experience and qualifications in letter to Box A-221, Constitution.

WAITRESSES, must have good experience, for permanent position. Good salary and good tips. Apply Charlie Herrin's Restaurant, 98 Luckie St.

WILL immediately put to work 2 women who have a few hours' time each day and who would like extra money. Apply 160 Peachtree, Room 306.

STENOGRAPHY comptometer, bookkeeping, English. Day and eve. classes. Marsh Busi. College. 249 P'tree. WA. 8808.

LADY assistant window trimmer wanted for lady's apparel. State exp. and sal. expected. Address A-104, Constitution.

YOUNG LADIES, 5, under 25, to work army camps, libraries, naval bases. See Mr. Steele, Piedmont Hotel, today only.

STUDENTS wanted American School of Beauty Culture. 76½ Forsyth St., N. W.

EXPERIENCED waitress. Health certificate necessary. Nick's Cafe. 411 M'tta St.

DESK clerk, 25-40. Attractive, $85 mo. SPECIAL SERVICE BUREAU.

STENO., capable writing own leters, $85; rapid advancement. 407 Peters Bldg.

CHILD'S NURSE, 25-45, RM., BD., $60. SPECIAL SERVICE BUREAU.

WHITE infant nurses for private homes. With refs., $40 mo. 442 Forrest Ave.

WANTED—Experienced waitress. No Sunday work. Apply 454 Whitehall St.

SIX first-class waitresses, out of city. Good tips. 75½ Hunter St.

STENO-SEC'Y, $125; large local company, 407 Peters Bldg.

Help Wanted—Male 31

Club manager, catering, bd., rm. $200 mo.
Ass't. club manager, rm., bd. $125 mo.
Store room manager, inventory. $100 mo.
Hotel coffee shop manager, begin $100 mo.
SPECIAL SERVICE BUREAU.
71½ Forsyth St., N. W., Rm. 8.

SALESMAN, 42-50, F. & C. INS. SAL. $150, PLUS COMM. POSSIBLE EARNINGS UP TO $500.
HIGH SCHOOL GRAD., 5'11", WT. 165, GOOD P'S'NALTY, 21-28 .... $125
NATION WIDE, 238 Ptree Arc.

COLLECTOR with light car, experienced on monthly installment accounts for large established debit; must be able to furnish surety bond. Apply 74 Marietta St., Mr. Hahn.

WANTED—Men above or below draft age for tourist outside work, with room and board furnished. Single men preferred. If a drinker, do not apply. JA. 8735.

BOOK AND MAGAZINE MEN INVESTIGATE fastest small lay-down deal ever introduced. No verifications or robates. Publishers' Guild, Rhodes Bldg.

SERVICE man for domestic refrigerators. Must know how to rebuild sealed utilities. Have tools and furnish references. 1380 Gordon, S. W.

WANTED: Three first class sheet metal workers; maintenance work in a large plant near Atlanta, Ga. Address G-69, Constitution.

ENGINEER, SALES EXP., 28-35 ...... $250
MALE stenographer, out of town...... $145
HANSBERGER EMPLOYMENT SERVICE

A-1 RESTAURANT chef, capable of taking full charge of high-class restaurant kitchen, $200 mo. Z-89, Constitution.

EXP. warehouseman, shipping and receiving; neat handwriting; past age 30. Apply CJ, Z-82, Constitution.

WANTED—Experienced furniture finisher. Gate City Table Co., 3 Haynes St., Southwest.

WANTED—First-class linoleum mechanic immediately; steady job; good pay. WA. 1279.

2 MEN, news agents on trains, 25% com. The Interstate Co., Terminal Station basement.

TWO men to sell goods on trains. Union News Co., Terminal Station.

BUTCHER. Saturdays only. Good pay to the right man. CH. 3147.

RATE CLERK, motor freight rates. $150. 407 Peters Bldg.

Help—Male & Female 32

BOY or girl, neat, under 24, office assistant. Room 314, Grant Bldg.

Help—Instruction 34

URGENT NEED FOR BEAUTY OPERATORS. Learn and be placed. Call or write. MOLER COLLEGE, 43½ Peachtree, N. E.

Help Wanted—Salesmen 36

SALESMAN with car, free to travel, $100 wk. up. C. & H. Fan Co. 70½ Edgewd.

Help Wanted—Teachers 37

MANY SEPTEMBER VACANCIES EDUCATORS EXCHANGE
531 HEALEY BLDG. ATLANTA, GA.

SCIENCE, at once, $150. Southern H. S. Bureau, Decatur, Ga. DE. 7826.

Sit. Wanted—Female 40

WANTED—By capable woman, not servant type, position as nurse, companion. Free to go anywhere. Educated, traveled, well read, knowledge of nursing and driving. HE. 0743.

EXPERIENCED prac. nurse or companion, drivers' license. A-220, Constitution.

EXP. lady desires position as hostess for hotel, cafeteria, etc. RA. 3857.

Situation Wanted—Male 41

A-1 CHEF-STEWARD 26 year's experience hotel club. Want year-round job in Atlanta. Write Meunier, 822 Oak St., Jacksonville, Fla.

ELECTRICIAN—House wireman, repairs, motors, etc. Country town. 570 W. P'tree, Atlanta.

MARRIED man retail grocery, 8 years' experience, desires work at once. MA. 2523.

ELECTRIC'N—Hse. w'man, reprs., mtrs., etc. c'try twn. 570 W. P'tree, Atlanta.

FACTORY-trained Ford mechanic, tools, reference, sober, 30c hour. WA. 3472.

COLORED

Help Wanted—Female 42

SETTLED woman, good cook. Experience with children. Doctor's certificate necessary. Live on lot. CH. 9749 after 11 a.m.

3 MAIDS for New York jobs, $15 weekly. 15 maids for city; also 1 chauffeur. 442 Forrest Ave.

COOK, 2 in family, short hours; 2 weeks' summer vacation, $10 week. Apply 406 Peters Bldg.

GOOD home on lot, reasonable salary for settled woman as general servant. DE. 1755.

COOKS, maids, nurses, office girls, good salary. Apply 837½ Hunter St.

IF YOU NEED COOKS, maids, butlers chauffeurs, call Fannie Brown, AT 1091

WANTED, 3 experienced silk finishers. Apply 1260 Briarcliff Rd., N. E.

CALL MAIN 3704, FRIED AGENCY. Reliable cooks, maids. 619 Washington.

Help Wanted—Male 44

EXPERIENCED HOTEL ROAST COOK. 73½ HUNTER ST.

WELL experienced hotel baker and pastry cook. 75½ Hunter St.

Help, Male and Female 45

COUPLE for house and yard work. Room, board, $40 mo. CH. 5105.

Constitution Classified Ads Bring Results

Constitution Quiz

1. What is the capital of Argentina?
2. Abyssinia is another name for what country?
3. In what continent is Libya?
4. Give within 10 years the date President Monroe declared the Monroe doctrine?
5. With what is the 21st amendment to the constitution concerned?
6. In what state was President Polk born?
7. What is the capital of Alaska?
8. Who wrote "The Good Earth?"
9. How did Sir Walter Raleigh die?
10. What is the Roman numeral for 50?

(Answers Below)

FINANCIAL

Business Opportunities 50

FOR SALE—Bargain for cash; 7 terminal trucking business; restaurant. Income $400 wkly. Reason for disposing of same, national defense work. HE. 4501.

LUNCH STAND, doing good busi., good location. Expecting draft. See owner after 5 p. m. Jim, 1432 Bankhead, N. W.

BARGAIN for cash; next door to suburban theater, frosted malted bob-tail fount, grill, steam table. DE. 9323.

LUNCHES, delicatessen, doing good business, sell acct. illness. 287 Hayden, JA. 6787.

CASH and carry groc. store. Real opportunity. Rent $12 mo. $250 cash. CA. 6211.

YEAR-round profitable bus. St. Pete, Fla. WHITE & CO. WA. 6758.

Loans on Real Estate 52

HOME LOANS, FEDERAL PLAN
Consult Us Before
BUILDING, BUYING, REFINANCING, REPAIRING, MODERNIZING.
No Application Fee—No Obligation
Atlanta Federal Sav. & Loan Assn.
22 Marietta St. Bldg. Ground Floor

REFINANCE-REPAIR
CONSOLIDATE debts (FHA plan opt.) Free estimates, $750 up. Standard Federal S.&L. Ass'n. (MA. 6819) Healey Bldg.

REPAIR NOW.
$300 UP. No commission. 6% and 7%. American Sav. Bk., 140 Peachtree.

4½% MONTHLY payment loans on good residential property. For quick service, call Witham, WA. 0100.

SEE US about loan on your new home at low rate of interest. WA. 1511. J. H. Ewing & Sons.

MONTHLY or straight loans 5% up. Private funds. 48-hour service. WA. 3465.

MONEY for straight loans, $2,500 up. Buy sec. notes. Jesse B. Simmons, WA. 6582.

FHA LOANS, state-wide service. Sou. Ins. Sec Corp 1197 Peachtree St

LOAN on acreage, vac. lots, quick action. Ralph B. Martin Co., WA. 0627.

HOME BUILDING & LOAN ASS'N. 33 Forsyth St., N. W. MA. 9932.

Purchase Money Notes 54

WANTED—Good real estate notes and first mortgage loans. Quick service. W. P Clark, 329 Grant Bldg. JA. 6126.

2 SERIES, 6 per cent notes, secured by fine north side homes; 95 at $20 monthly; 3 at $195 annually. CH. 1268.

FIRST mortgage purchase money notes bought. American Sav. Bk., 140 P'tree.

Financial 57

So Says
Mr. McCollum—
"Put Money Worries On Short Rations"
Why let worry over scattered personal obligations take time that should be given to work, play or rest? See me today. I'll show you a plan that works.

$50 to $1,000
on notes, furniture, diamonds and endorsement
Up to 15 months to repay.

TO BUSINESS WOMEN
Plain Signature Loans
No One Need Sign With You.

SEABOARD LOAN CORP.
12 Pryor St., S. W.

PEOPLE! READ THIS!
AUTO AND FURNITURE LOANS TO $500
Check These Features:
1. Money in 5 minutes—no returning.
2. Furniture or car do not have to be paid for.
3. You do not have to be steadily employed.
4. Just bring list of furniture or car.
5. 15 months to pay—45 days on first payment.
6. An easy, liberal way to borrow cash.
"We Make Loans Others Refuse"
UNIVERSAL AUTO LOAN CO.
182 Spring St., cor. Carnegie
W. T. GORDON, Mgr.

AUTO LOANS
THE largest Auto Loan Company in the south. We are an Atlanta company—home owned and home operated.
WHERE parking is always free and easy in our own garage.
ATLAS AUTO FINANCE CO.
262-264 Spring St., N. W.
In the Middle of the Block on Spring St. Between Harris and Baker.

CONFIDENTIAL loans up to several hundred dollars—simplified method.
Community Loan & Investment Corp.
210 Palmer Bldg., cor. Marietta & Forsyth
219 Volunteer Bldg., Second Floor
96 Alabama St., 207 Connally Bldg.
218 Grant Bldg., cor. Forsyth & Walton.

Low Rates. Easy Payments.
BORROW YOUR NEEDS.
PEOPLE'S LOAN.
Est. 1919. 86 Peachtree Arcade.

AETNA FINANCE CO.
Automobile and Furniture Loans.
240 Spring, N. W., Cor. Harris. WA. 7528.

VICTORY AUTO LOAN CO.
284 Spring St., N. W. Corner Baker

Commercial Auto Loan Corp
113 Spring St., N. W., cor. Poplar St.

LOANS. $30 to $500. North American Loan and Thrift Corp. 313 Georgia Savings Bank Bldg. WA. 5412.

Salaries Bought 61

$5.00—GLOBE FINANCE—$25.00. Friendly Service—Low Rates 512 C. & S Bank Bldg. JA. 1437.

LIVESTOCK

Baby Chicks

POPULAR breeds. We hatch your eggs. Woodlawn Hatcheries, 510 Pdmt. VE. 7423

Answers to Constitution Quiz

1. Buenos Aires.
2. Ethiopia.
3. Africa.
4. 1820.
5. Repeal of prohibition.
6. North Carolina.
7. Juneau.
8. Pearl Buck.
9. Beheaded.
10. L.

LIVESTOCK

Baby Chicks

IF YOU want fine chicks, Pullorum tested, below minimum requirements, that will live better, see us now or write for free descriptive circular. Capacity 100,000 chicks weekly. Blue Ribbon Hatchery, 215 Forsyth, S. W., Atlanta, Ga.

HUSKY Ga.-U. S. approved chicks. White Wyandottes, White Rocks, etc. $9.45 per 100. Georgia State Hatchery, 126 Forsyth. WA. 7114.

EMBRO-fed chicks have a head start. Schaffner Hatchery. Box C. Atlanta.

Cows

GOOD Guernsey cow, due to freshen May 2. 5254 Roswell Rd. CH. 8219.

Dogs

FOR KENNEL DIRECTORY service, call H. G. Hastings, WA. 9464.

PERFECTION DOG FOODS, SOLD BY COTTONGIM'S 97 BROAD ST., S. W.

3 WELL-TRAINED beagles and puppy. 603 Moreland Ave., N. E. WA. 6908.

Goats

3-QUART MILK GOAT. R. L. SANDERS. AM. 2196.

Horses

FIVE-GAITED horse, plenty style, harness broke, perf. pleas. horse. DE. 6660.

Pigs

CHOICE pigs and shoats. 30 to 135 lbs. 474 Center Hill Ave. BE. 2001.

SOME of the best stock of pigs to sell or trade, cheap. BE. 1719-M.

PIGS, SHOATS, BROOD SOWS. HOME RAISED. DE. 7563.

MERCHANDISE

Miscellaneous for Sale 70

ALL COLORS, TILE BOARD ROOFING, $1.00 Per Roll
ASBESTOS ROOF COATING, 50c GAL.
CALSOMINE, 6c LB.
PAINT, $1.00 Per Gallon
SASH, Doors, Cabinet Sinks, Plumbing.
JACOBS SALES CO.
45-47 Decatur St., S. E. WA. 2876.

SHOP OUR
BARGAIN BASEMENT
FOR GOOD USED AND RECONDITIONED FURNITURE.
STERCHI'S
114-20 WHITEHALL

OLD HOSS SALE
AT TERMINAL STATION, Atlanta, Georgia. Thursday, May 21, 1942, we will sell to the highest bidder all unclaimed trunks, suitcases, parcels, etc. Sale to begin promptly at 10:00 a. m. Atlanta Terminal Company.

ANSLEY PARK
OWNER ordered into service. Must dispose of his 3-bedrm., 2-bath home. 120 ft. lot. Garden planted. A real home! $6,950. Will sell furnishings. Mr. Spratt, CH. 5288 or WA. 1511. J. H. Ewing & Sons.

OFFICE FURNITURE—We have many good values in new and used office furniture at our warehouse at 47-49 North Pryor street.
Horne Desk & Fixture Co.

GOLFERS, attention! 300 new steel-shaft clubs, regular $5 retailers, choice $1.95 each. Also 12 matched sets and 25 asst. bags. ½ off. Citizens Jewelry & Loan, 195 Mitchell street.

TRADE your old washing machine on a new Maytag, Easy, Thor and others. Liberal trade allowance, terms. We repair all makes of washers. Reasonable prices All work fully guaranteed. RA. 1643.

PIPE—PIPE—FOR SALE
New and Reconditioned; all sizes.
STEIN STEEL & SUPPLY CO.
JA. 2110. 295 Decatur St., S. E.

WE HAVE 3 THOR washing machines, 1 with automatic pump, that we are closing out because of inability to replace. B. F. Goodrich Silvertown Stores, 275 Peachtree St., N. W. WA. 5035.

NEW high-grade framing, also frames, doors, windows, oak, pine flooring, siding, cheap for cash. Willingham Lbr. Co., 2114 Piedmont, VE. 5357.

GOLFERS, attention! 300 new steel-shaft clubs, regular $5 retailers, choice $1.95 each. Also 12 matched sets and 25 asst. bags. ½ off. Citizens Jewelry & Loan, 195 Mitchell Street.

USED CORRUGATED BOXES.
200-LB. test sizes, 22½x18½x9" and 21½x14½x12½." Can supply 250 per month. Price 3½c ea. S. H. Green, WA. 7918.

BARTELL'S ARMY STORE. TENTS, COTS, TARPAULINS, ALL KINDS HARNESSES AND SADDLES. JA. 0377. 80 ALABAMA.

13 CENTS A QUART SWEET MILK IN 12-QUART LOTS OR MORE. 661 WHITEHALL ST., S. W.

265 UNREDEEMED SPRING SUITS, $3.95, $5.95, $7.95. BELL LOAN OFFICE, 205 MITCHELL ST.

More Rugs—Bigger Values
THE RUG SHOP. 140 MITCHELL ST

USED furniture, stenog. chairs, straight chairs, swivel chairs, credit men's desk, typist desk, good condition. JA. 5761.

ONE large showcase, good cond., fire brick, barbecue wood, big lot used doors sash, radiators. City Coal Co. JA. 1268

CAR load deep and shallow well pumps. Immediate delivery. Wells drilled. J. C. Richter, Madison, Ga.

FIXTURES, all kinds for restaurants, hotels. See Mr. Rosing or Mr. Whitlock. Acme Fixture Co., 289 Ivy, N. E., JA. 3911.

WHIRLWIND power lawn mower, cuts 2 acres in 3 hours; used 4 months. CH. 6023, evenings.

QUALITY MILK. 12-qt. lots, 13c per qt. 8-qt. lots, 14c per quart. Ice cream. 1530 DeKalb Ave.

CINDERS MA. 1107

$79.50—8-lb. Kenmore Washer with pump, $39.95. Guaranteed. High's, 4th floor.

ONE set market fixtures for sale. T. M. Underwood, Montezuma, Ga.

SINGER elec. port., exc. condition. Sew. Mach. Shop, 167 Whitehall. WA. 7919.

SINGER elec. console, almost new, wal. cab. Sew. Mch. Shop, 167 W'hall. WA. 7919

Loans on Personal Property

LOANS on Diamonds & Jewelry
High Appraisals
Central Jewelry & Loan Co.
141 P'tree, N. E. Cor. Houston. WA. 6826

Financial

LOANS
Arranged on Furniture, Auto. Single Signature and Endorsement.
$36.00 to $1,000
ATLANTA LOAN SERVICE
318 Volunteer Bldg. WA. 5550

ACTION
When You Need Extra MONEY You Want It Quick!

We specialize in fast service—Low rates and easy terms. Signatures, Furniture, Autos or other collateral as security.
See B. L. Lassiter or E. H. Buck
SOUTHERN DISCOUNT COMPANY
220 Healey Bldg. WAlnut 2756

MERCHANDISE

Miscellaneous for Sale 70

PORTABLE elec. cheap for cash. Bernard Berger Sewing Mach. JA. 5807.

SPECIAL today, late ABC Washer $39.50. 1 year guarantee. Terms. 1380 Gordon.

BENDIX, Maytag, Easy Washers, Ironers. Home Laundry Dept., 6th fl. Rich's.

SHEETING, draperies, bed ticking, curtain net. MILL END STORE, 72 ALA

BEST Kenmore electric sewing machine. Like new, $30. HE. 6069.

BUILDING material for sale. Wrecking Yard. 367 Foundry St., N. W., JA. 4291.

CASH REGISTERS, 5c to $5; 1c to $20, $25. A-1 COND. 163 EDGEWOOD.

SEE the new G. E. Musaphonic combinations Exclusive at Davison's, 4th floor

Diamonds, Jewelry 72

LOAN FORECLOSURES
LOAN NO. 628—Lady's app. 1-carat diamond ring, $145. Loan No. 723—Lady's 2-carat perfect platinum diamond ring, $450. Loan No. 2283—Man's 2¾-carat diamond ring, $575. 22 other diamond foreclosures, very low prices. Will send to bank for inspection. Write for bargain catalogue.
Citizens Jewelry & Loan
195 Mitchell St. WA. 7911-2

LADY'S 1½-carat diamond ring; absolutely perfect; solid platinum; diamond set mounting cost $750. Sacrifice $350 cash. Address A-117, Constitution, or WA. 6584.

MUST sell my blue-white perfect diamond ring. Has 2 baguette, 2 round diamonds on side. Hand-made platinum mounting; cost $600; will take $285 cash. Address S-96, Constitution.

LADY'S diamond ring., app. 2-ct. Blue white and perfect; Tiffany plat. mtg., with 2 square diamonds on side. Cost me $1,000. Will take $600 cash. Address S-99, Constitution.

LADY'S 2-carat perfect diamond ring, solid platinum. Cost $1,000. Will take $450 cash. A-918, Constitution.

Boats and Motors 75

6 OUTBOARD motors, out of pawn, sell for loan plus interest. Citizens Jewelry & Loan, 195 Mitchell St.

Flowers, Plants, Seed 76

HIGH-QUALITY Peat Moss for sale; 100-lb. bag $1.25 postpaid. Southern Peat Moss Company, Lake Park, Ga.

Household Goods 77

SPECIAL trade-in offers now for your old furniture and stoves at King Furniture Co., 55 Auburn, cor. Ivy. WA. 8361.

66-IN. twin sink with steel cabinet and de luxe fixtures, slightly used. Bargain. Eubanks Appliance. CA. 1152.

WALNUT bedrm. suite, oak chest and dresser, typewriter desk, chairs. OK Storage, 523 P'tree. JA. 2045.

PAY CASH, SAVE TO ½ ON FURNITURE, RUGS. DETAILS CALL MACY, WA. 6604.

UNCLAIMED FURNITURE. WEATHERS WAREHOUSE, 505 W. P'TREE. MA. 0100.

BARGAIN—Used bedroom suite $19.95; bkfst. suite $9.95. 326 Ivy St. JA. 2255.

METAL GLIDER AND 2 PORCH CHAIRS REASONABLE. RA. 6946.

Musical Merchandise 78

GOOD practice piano, $69.50, terms, $5 mo. Jewell-Baskette Piano Co., 54 Auburn Ave.

BAND, ORCHESTRA INSTRUMENTS, REPAIRING. Ritter's, 46 Auburn Ave.

Typewriters, Ofc. Eqpt. 80

LET US completely overhaul your typewriter now while we have all necessary parts. It may be a long time before you can buy another. Rent standard and portable typewriters here.
American Writing Machine Stores Division of REMINGTON-RAND, INC.
69 Forsyth St., N. W. Phone WA. 8376.
Established Since 1880.

REBUILT OFFICE MCHS., TYPEWRITER RENTALS, REPAIRS. L. M. DEANS CO., 56 N. PRYOR. MA. 5862.

TYPEWRITERS FOR RENT.
A. E. Luke. 184 Mitchell St. JA. 7444.

TYPEWRITERS, adding machs. repaired, sup. Durrett's, 65 Pryor, S.W. MA. 2997.

Wanted To Buy 81

WANT HALLICRAFTER SKY CHAMPION RADIO RECEIVER IN PERFECT CONDITION. WILL PAY CASH. MAIN 0442.

USED CLOTHING BUYERS
ADAMS main buying off. Receive 25% more. 240 Piedmont Ave. MA. 7957.

IF IT goes in the home, we buy it. Why not call us? Atlanta's largest used furniture buyers. Bass Furn. Co. MA. 5123.

USED fixtures bought and sold. Highest prices paid for cafe fixtures. Atlanta Fixture & Sales Co. MA. 2224, MA. 2225.

CALL ATLANTA'S LARGEST FURNITURE BUYER FOR HIGHEST CASH PRICES FOR USED FURN. JA. 1601.

CASH FOR USED FURNITURE—WE BUY ANYTHING, SELL ANYBODY. WRIGHT-COLE FURNITURE CO. JA. 2699.

ALL KINDS GOOD USED FURNITURE. Seidel Furn. Co., 255 Peters. WA. 4389.

ELECTRIC REFRIG. AND GAS RANGE. Will pay top cash price. WA. 4441.

HIGHEST CASH PRICES, GOOD USED FURN. HURT FURN. CO. HE. 6380.

WILL PAY CASH FOR USED BICYCLES. VE. 2237.

WANTED—LADY'S BICYCLE, ANY CONDITION. WILL PAY CASH. RA. 4154.

WILL send buyer with cash for good used furniture and pianos. JA. 4411.

OFFICE and Rest. Fixtures bought, sold. Murry Fixt. Co., 60 Ala. St. JA. 7332.

WILL pay cash for good used pianos, grands or uprights. Cable's, WA. 1041.

SEWING machs. bought, repaired, rented. Sewing Mch. Shop, 167 W'hall, WA. 7919.

USED FURNITURE WANTED. MA. 0100.

WE BUY your old furniture, sewing machines. Stern Furniture Co., MA. 6403.

Moving and Storage 84

LARGE new de luxe furniture coaches to and from N. Y., Washington, Charlotte, Jacksonville, Miami, Tampa and other points. Experienced men, fireproof warehouses for storage. Suddath Moving & Storage Co., WA. 6795.

LOADS or part loads from Chicago, Columbus and Cincinnati, Ohio, or Indianapolis, Ind., May 6 to 12. WA. 1412. CONSOLIDATED VAN LINES.

CLARK'S large, small vans, $1 rm. up. Exp. men, plenty pads, safe, reliable. Public Service certificate. JA. 3461. Res. MA. 3569.

WALLACE Furniture & Transfer Co., $1 room up. JA. 5386, MA. 8080 night.

ROOM FOR RENT

Rooms With Board 85

868 MYRTLE, N. E., rm. adj. bath, new maple furniture, also double rm., adj., half bath, Beautyrest mattresses. HE. 6767.

CONNECTING rooms, private bath, twin beds and double beds, innersprings, 1st floor, cool, good meals. 892 Ponce de Leon. Mrs. Pickett, VE. 1706.

LOVELY LARGE FRONT ROOM, semi-private bath and phone. Business people. Reasonable. Refs. DE. 0822.

N. E. SECTION—LARGE ROOM, 5 WINDOWS, TWIN BEDS, PRIVATE BATH, FOR BUSINESS PEOPLE. HE. 7447.

253 15TH ST., N. E.—Garage apt. rmmate, gentlemen. Shower, tub bath, phone. Well-balanced meals. HE. 4661.

1720 P'TREE ST. Gar. apt. and cottage for men, special rates. Excellent meals. HE. 5906.

907 PEACHTREE ST.
Newly decorated, home environment, reas.

80 14TH ST. Pri. home, between the P'trees. Twin beds, adjoining bath, excellent meals. HE. 1591-J.

WEST END—ATTR. VACANCY FOR GENTLEMAN; GOOD MEALS; CAR. RA. 2619.

LITTLE 5 POINTS—Attr. rm., adj. bath; access 2 car lines. WA. 9172.

1393 PEACHTREE—Attr. front cor. rm., twin beds, st. ht.; good meals. HE. 2831.

184 WESTMINSTER DR. Rmmate young lady. Connecting bath. HE. 5883.

725 PENN. Nice suite, bath between, frt. rm., pri. bath. VE. 7923.

BUCKHEAD SEC.—Rm., semi-pri. ent. & bath, pvt. home; nr. transp. CH. 5158.

HAPEVILLE—Near airport, very best meals, all convs. 892 Custer, CA. 6506.

831 MYRTLE ST., N. E., ADJOINING BATH. COUPLE. ATWOOD 2975.

342 9TH ST., N. E. MEALS OPT. BUS. PEOPLE. PRIV. HOME. VE. 4944.

893 P'TREE, front double room, running water. Excel. meals. Reas. VE. 5495.

947 VIRGINIA, N. E.—Attr. front rm., twin beds, bus stop. HE. 4836.

ROOM FOR RENT

Rooms With Board 85

NORTH SIDE, ATT. RM., PRI. HOME. NEAR BUS; GOOD MEALS. HE. 3810.

398 McDONOUGH BLVD., S. E.—Room, 3 mls., $8. Conv. to Conley, Ga. MA. 0731.

P'TREE at Pershing Pt.—Large room, conn. bath. Reas. VE. 0962.

P'TREE ST., lovely room, twin beds, adj. bath, large closet. VE. 7341.

1084 W. P'TREE. Semi-pri. home, room for business people. Reas. VE. 8120.

LITTLE 5 PTS.—Nice, clean room; home cooking; conv. location. MA. 9539.

1246 P. DE LEON—Rm., conn. bath. Other vacancies. $20 and $25. DE. 1913.

1267 P'TREE. Large room, single or double; also garage room. HE. 3266.

VACANCIES for middle-aged or elderly people. Special diets given. HE. 6725-J.

MORNINGSIDE—Front room, single or dble., adj. bath. At bus stop. VE. 1458.

10TH ST. SECT. Large, cool rm. Nicely furn., 2 or 3 people. HE. 1351.

704 PIEDMONT, connecting bath, Beautyrest mattress, best of food. VE. 0919.

23 11TH, N. E. Large attractive front room with running water. HE. 0976.

LARGE cor rm., 2 or 3. Terrace rm., priv. ent., bath. Bus. HE. 1147.

Hotels 87

WYNNE APT. HOTEL $1 & $1.25 day single, $1.50 & $2 day double; $5 & $8.75 wkly. Apts. $10 wk. 644 N. Highland. HE. 4040.

NEW FELTON HOTEL, 83 Ivy, N. E., rooms $3.50-$4-$5-$6 wk. JA. 9364.

GRAND HOTEL—75½ Pryor, N. E. JA 6700. Outside rm., $3.50-$4 sgl., dbl., $5-$6.

Hotels—Colored

HOTEL MACK—30 gas heated rms. Service bells, beautyrest, hot water, $1 up. 548 Bedford Pl., N. E., continuation Fort St. VE. 8921, Atlanta, Ga. Free parking.

Rooms—Furnished 89

2-RM. suite, bedrm., pri. den; also master bedrm., 7 windows, twin beds, large closet, tub shower; pri. home. Bus stop front door. HE. 5196.

905 P. DE LEON—Newly decorated, bedrm., sleeping porch, conn. bath, suitable for 3 people, $3 ea. VE. 6927.

73 14TH ST., N. E.—Large, attrac. front rm., twin beds; young ladies or men. HE. 5862-R.

PEACHTREE RD., private home, cool room, sleeping porch connected. CH. 3400.

ORME CIRCLE, N. E.—Attrac. room, priv. home, conv. transportation. VE. 1959.

931 VA. CIR., N. E. Priv. home, attr. rm., gar; gentleman. HE. 2435-J.

BUCKHEAD—Lovely room with private bath; couple or gentlemen. CH. 1507.

LOVELY FRONT RM., TWIN BEDS, NEAR BATH, 3 BUSES. VE. 7016.

1258 M'SIDE DR.—Att. redec. rm., priv. home; bus line; bus. girl. VE. 0835.

PONCE de Leon Sec., cor. rm., pri. home, twin beds, semi-bath. JA. 7330-W.

955 EUCLID AVE.—Lg. cor. rm., quiet home, gentleman. Ht. wtr., ph., gar.

N. E. SECT.—Newly dec. rm., adj. bath, priv. home, gar.; gentleman. MA. 2772.

443 MANOR DR.—Rm., priv. home, priv. bath. Couple. Conv. car. CH. 6446.

CASCADE SEC.—Nice cor. rm., adj. bath, conv. to Fort McPherson. RA. 7175.

220 13TH—Single and double rooms. Pri. home; conv. transportation. HE. 5277.

MORNINGSIDE—Room, sleeping porch, priv. bath; gentleman. HE. 2312-W.

N. E. SECT.—Private home, large front room, adjoining bath. DE. 8019.

BET you'll like this lovely corner room 'n' everything. DE. 3416.

WEST END—Priv. home, large rm., private bath for 1 or 2. RA. 2938.

PONCE DE LEON-HIGHLAND—Cor. rm. Adj. bath, busi. people. HE. 0925-J.

119 P'TREE CIRCLE, 1 blk. of transp., comfortable rm., pri. shower. VE. 6827.

ATTRACTIVE front rm. for rent. Gent. 36 P'tree Pl., N. W. HE. 1786.

WEST END. Attractive room, private home. Meals optional. RA. 7148.

VA.-HIGHLAND sec., cool, attr., corner rm., pri. home. VE. 1880.

Housekeeping Rms. Furn. 94

468 WASHINGTON. Room, k'nette, adj. bath. Everything furn. Complete, $5. MA. 3569.

WEST END, 548 Howell Pl., S. W.—2 rms., lights, water, gas, phone. RA. 0892

762 SPRING, effic. apt., adj. bath; everything furnished; $5.50 wk. HE. 3426.

1231 W. P'TREE, 2 newly decor. rms., lts., wtr., elec. refrig. Pri. ent. VE. 4801.

1117 AVON—Room, k'nette, all convs. Furn. Near Fort Mc. RA. 7275.

Hkpg. Rooms Unfur. 95

3 RMS., newly redec., hardwood flrs., porch, utilities furn. Owner. $22.50. DE. 1272.

3 CONN. rms., pri. entrance, lights, water, N. Decatur car. Adults. DE. 4382.

230 GLENN, S. W.—3 rms., $12.50; furn., $15. WA. 4952.

200 MERRITTS AVE., N. E. 6 ROOMS, 2 BATHS. OWNER, VE. 0417.

DECATUR, 2 rms., pri. ent. and bath, heat, lights; near car; adults. DE. 8890.

144 ORMOND ST., S. E., 2 conn. rooms, water and lights. Business couple.

REAL ESTATE—RENT

Apartments—Furnished 100

THE MAYFLOWER APTS.
1830 Peachtree Road—Corner 28th.
NICELY decorated and beautifully furnished, 5-room unit. Two full bedrooms. Available May 1st., (Janitor, HE. 9181) or
RANKIN-WHITTEN REALTY CO.

1206 P'TREE (Fireproof) — Completely furn. LR with in-a-dor bed. Brfk. rm., kit., dr. rm., bath. Utilities (except priv. phone) with linens, dishes, elevator and maid service. Adults only. Per mo. (2) $72.50. Phone Mgr., HE. 4460 or Briarcliff, Inc., WA. 1394.

HAPEVILLE—3-room apt., private entrance and bath; hot water and garage furnished; 1 block bus, $25. CA. 3666.

N. E., well furn. attract. new modern efficy apt. for couple; also nice single apt. for 1. WA. 8607; VE. 9336, night.

DECATUR—OWNER'S HOME, NEW, 2D FLOOR, 2-BEDRM. APT., SEMI-PRIVATE ENTRANCE. CR. 1683.

1091 STEWART, S. W. Bedrm., kitnette, screened pch. All util. furn. Adults. RA. 8011.

½ BLOCK PONCE DE LEON—Unusually nice apt., porches, convs., reas. VE. 4093.

SUBLEASE—Completely furnished 5-rm. apartment. Linens, etc. Car line. 737 Barnett, N. E., VE. 0675, 7 to 10 p. m.

DESIRABLE—2 rms., kitchen, bath, gas, lights, elec. refrig. 705 Central Ave.

3-4 ROOMS, porch, modern heat, $35-$40 Mo. 644 N. Highland, N. E. HE. 4040.

DECATUR—3 and 5-rm. apts., nicely furnished; available now. DE. 1387.

GORDON ST.—3 nice rms., priv. bath, utilities furn. RA. 1707.

815 PONCE DE LEON—3 and 4-room apts., nicely fur. Frigidaire. HE. 1595.

ANSLEY PARK—Attractive small apt., in owner's home, all convs. HE. 0364-J.

166-375-1007 Ponce de Leon. Clean, completely furnished; all utilities. Reas.

DECATUR—Large rm., k'nette, pri. bath, entrance, every conv., $37.50. DE. 6334.

WEST END—4-room furn. apartment with all utilities. Fridigaire. Adults. RA. 4432.

3 ROOMS, private bath, entrances, bus line. Adults. RA. 6264.

161 MERRITTS, N. E.—Apt., $5 to $10 wkly.; lights, gas, linen furn. VE. 7422.

BEAUTIFUL APT., PRI. HOME, PRIV. BATH, G. E., GAR. DE. 8807.

56 P'TREE PL., N. E.—Sitting rm., bedrm., twin beds, small k'nette, Frig., bath.

LOVELY 4-ROOM APARTMENT, 57 LAFAYETTE DRIVE. HE. 1147.

FURNISHED apt., Ponce de Leon Apartments, VE. 6244.

Apartments—Unfur. 101

NEAR PEACHTREE
ATTRACTIVE 5 and breakfast room bungalow with recreation room in dalite basement. Situated on large elevated wooded lot; convenient to churches, schools, stores and transportation. A real value. Call Hendrick C. Patrick, WA. 3111.
HAAS & DODD
Realtors.

A FIRE-PROOF BUILDING
Well located and most convenient.
906 BRIARCLIFF ROAD.
5-ROOM unit for $60.00. Nice floor plan. go by and let the janitor show you. Call WA. 0636.
RANKIN-WHITTEN REALTY CO.

TODAY'S CROSSWORD PUZZLE

1 Mortal.
6 A handle.
10 Beyond.
14 Pineapple.
15 Worthless: Biblical term.
16 Pinaceous tree of Africa.
17 Poles.
18 The three-banded armamadillo.
19 Monk of Tibet.
20 Petition.
21 Intrigue.
23 Coins of Turkey.
24 Guarded.
25 Incarnations.
27 Winged seed of the maple.
30 Pretentious showing off: slang.
31 Accumulate.
32 The thing mentioned.
33 Egyptian sacred symbol.
37 Method.
38 Rugged cliffs.
39 Exclamation of surprise.
40 False.
42 Witches.
43 Commonplace.
45 Wolfhounds.
47 A man of learning.
48 Pure real numbers.
51 Feminine name.
52 Father of Leah and Rachel.
53 Suitably.
55 Camel's-hair shirt.
58 Breed of horse.
59 Recorded proceedings.
60 One of a Malayan race.
62 Large rodent of South America.
63 Buck.
64 City in Turkey.
65 Asterisk.
66 Pale.
67 Red carnelians.

DOWN.

1 Rumor.
2 Genus of duck.
3 Stint.
4 Emmet
5 East Indian sailors.
6 Arabia: poet.
7 Glove leather made from sheepskin.
8 Scamps.
9 River in Switzerland.
10 City in Florida.
11 Macaw.
12 Island in the Philippins.
13 Volcanic tufa.
22 Constellation.
23 Sylvan deity.
24 Existed.
26 Cisterns.
27 Maxims.
28 Oriental nurse.
29 Indian of Yucatan.
30 Coarse, hairy fabrics.
32 Negotiates.
34 Babylonian goddess.
35 Tartar title.
36 Lame.
38 Scorch.
41 District of India.
43 Monoxides of barium.
44 The kava.
46 A weight of Mongolia.
47 Salt.
48 Cuffs.
49 Jeweler's weight.
50 Manila hemp.
51 Theatrical.
54 Chief god of Memphis.
55 Seedweed derivitaive.
56 Company.
57 Expression.
59 Masculine name.
61 City of Oklahoma.

Solution to Yesterday's Puzzle.

M	A	G	N	E	T	I	S	M	■	S	T	O	O	D
A	R	R	O	G	A	N	C	E	■	T	H	E	R	E
T	I	E	■	G	R	E	A	T	■	A	U	R	I	C
T	E	E	M	■	E	R	R	■	B	I	D	■	G	O
E	L	D	E	R	■	T	I	M	E	D	■	S	I	R
■	■	■	N	E	W	■	F	A	T	■	P	U	N	A
A	C	T	■	S	I	B	Y	L	■	C	A	R	A	T
C	O	R	D	I	T	E	■	A	G	I	T	A	T	E
C	L	E	A	N	■	S	A	X	O	N	■	L	E	D
L	O	A	M	■	H	E	M	■	A	C	E	■	■	■
A	N	T	■	T	O	T	E	M	■	T	R	O	P	E
I	N	■	P	O	T	■	N	O	D	■	I	C	O	N
M	A	C	A	W	■	A	D	O	R	E	■	R	I	A
E	D	U	C	E	■	R	E	S	I	L	I	E	N	T
D	E	T	E	R	■	C	R	E	P	I	T	A	T	E

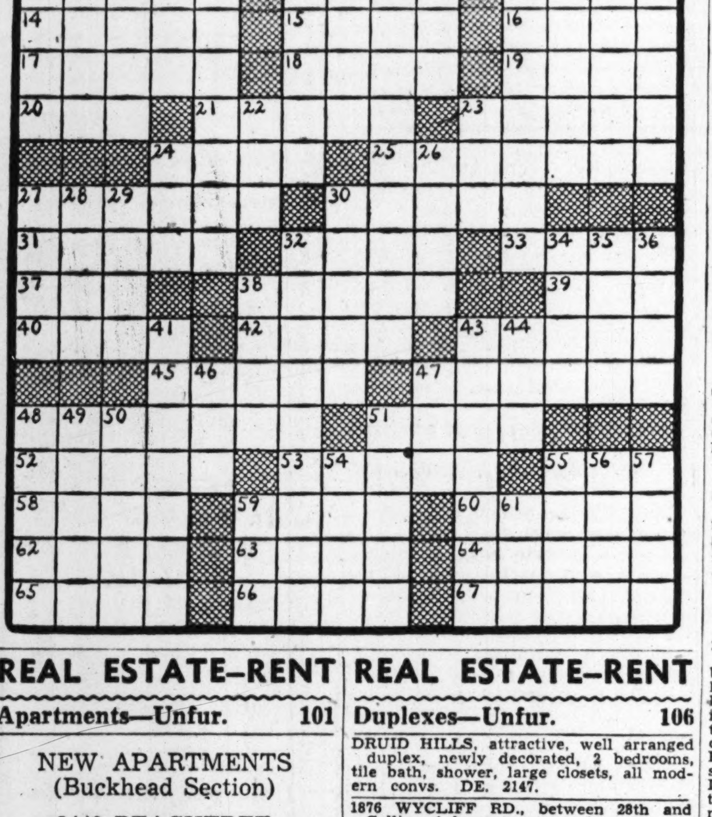

REAL ESTATE—RENT

Apartments—Unfur. 101

NEW APARTMENTS
(Buckhead Section)
3449 PEACHTREE
Apt. A-3 (five rooms) $87.50.
3200 PEACHTREE
Apt. No. 15 (four rooms) $60.00
72 DELMONT DR.
Apt. D-1 (four rooms) $62.50
Apt. D-1 (furnished) $77.50
See These Apartments Today.
For Further Information Call
Alvin Cates Jr.
ADAMS-CATES CO.
Hurt Bldg. WA. 5477.

Practically New Building
1312 Briarcliff Road, Apt. 11, 5 rooms $70.00
1300 Briarcliff Road, Apt. 9, 5 rooms, 2 baths $85.00
GAS STOVE, Electrolux, garage included. Call Mr. Davis, WA. 9511, Draper-Owens Co.

1115 Briarcliff Pl., Apt. 5, 1 bedrm. $45.00
57 LaFayette, Apt. 5, 1 bedrm. ... 42.50
55 LaFayette, Apt. C-4, 1 bedrm. 50.00
490 Angier Ave., Apt. 12, 1 bedrm. 32.50
JOHN H. CANDLER & ASSO.
676 N. Highland Ave., N. E. AT. 2778

8 COLLIER ROAD
5-RM. full size apt., available May 1. Adults.
G. G. SHIPP
WA. 8372 Office. BE. 1534 Res.

852 PIEDMONT, N. E.
COOL front apt. 4 rms. Newly decorated. Modern kitchen equipment. $45. Adults.

NICE three-room apartment in private home. Water, telephone, garage, $27.50. Business couple only. 983 St. Charles. Phone HE. 7180-J after 6 p. m.

THE MARYLAND, 75 17th, N. E. Avail. attr. 5-rm. apt, 3 expos. Also 4 rms., sublease, Porches. Adults. HE. 1288-M.

PONCE DE LEON AVE. Attractive 4-r. apts., $40-$42.50. Pannell Realty Co. WA. 3426.

1014 JUNIPER—Between 10th and 11th Sts., 3-rm. apts. Redecorated. $18.50 to $25. HE. 0676.

3 TO 6-RM. Apts. 6-Rm. Cottage. Good Clean Condition, $16 to $30. Windsor and Rawson Sts. McNeal, WA. 6407.

536 BOULEVARD, N. E.—Apt. 3—Two 2-rm. apts.; bath, heat, stove, Electrolux. $25. HE. 0637.

1130 PIEDMONT AVE., N. E.
3 AND 4-room apts. See Res. Mgr., No. 1. SHARP-BOYLSTON CO. WA. 2929

GRANGER COURT, 435 N. Highland, 4-rm. apt., refrig., gas stove, heat furn. $35. See janitor—phone CR. 1878.

1166 VIRGINIA AVE., N. E.
APT. 1, 5 rooms, available May 1, $55. Garlington-Hardwick Co. MA. 6213.

680 JUNIPER ST., ½ block P. de Leon. 4-rm. apt., immed. poss. Apply Apt. 8.

ATLANTIC REALTY CO. owns nearly 600 units. For choice apt. call MA 4651

ANSLEY PARK, 185 Westminster Dr., 5 large rms., 2d floor, $50. HE. 0858-W.

748 WASHINGTON, 2 rms., lights, water furn. $12.50 mo. JA. 8656

3-RM. APT., pri. bath, st. heat, hot water 409 Washington, S. W. MA. 4079.

486 BOULEVARD. Liv. rm., Murphy bed, bedrm., dinette, kit. $28.50. Apt. 14.

2476 MEMORIAL DR., S. E., 4 rms. and bath, $25. Hunter Realty Co., MA. 9860.

536 BLVD., N. E.—2-rm., bath, $25. 3-rm., bath, $25. Stove, Electrolux. HE. 0637.

DECATUR, 3, 4, 5-rm. apts.; best location; all convs. Avail. now. DE. 1387.

1122 ROSEDALE DR.—4 rms., redec.; front porch, Frig. Apt. A-4. AT. 2396.

942 JUNIPER, Apt. A-2, near 10th St. sec., sublease, $42.50. AT. 2966.

APARTMENTS of distinction. Briarcliff Inc., 547 Peachtree. WA. 1394.

685 ARGONNE AVE., N. E., No. 9—4-r. $45. Wall Realty Co., MA. 1132.

WEST END—Sublease 5-room apt., 2 bedrms., garage, $45. RA. 0300.

604 2D AVE., Oakhurst—3 rooms. bath; 2d fl., water, lights, gas, $30. DE. 8421.

EAST LAKE, near club and car. 3 rms., bath, convs., gar., $30. DE. 5802.

Apts.—Fur. or Unfur. 102

3-RM. APT., stove, new refrigerator, hot water and heat furnished. $37.50. 1230 Stillwood Dr., N. E., HE. 2631.

Apts.—Fur. or Unfur. 102

DECATUR—704 Sycamore St. 4 rms. Adults. Heat, Frig., stove, garage. Front entrance. Owner, DE. 6574.

Business Places for Rent 104

NICE offices at 99½ Walton St.; one block of post office. Call Edw. Chapman Jr., MAin 1638, for further information. Chapman Realty Co.

Duplexes—Furnished 105

P'MONT PK. Lovely 4-rms. brick, redec., screened porches, mod., $67.50. VE. 1871.

REAL ESTATE—RENT

Duplexes—Unfur. 106

DRUID HILLS, attractive, well arranged duplex, newly decorated, 2 bedrooms, tile bath, shower, large closets, all modern convs. DE. 2147.

1876 WYCLIFF RD., between 28th and Collier, 4 large rms., porch, stove, refrigerator. Adults, $65. Will furnish.

23 CLIFTON, S. E.—Brick, 5 rms., bath, private driveway; garage; 1½ blocks car line. Owner, DE. 4040.

1433 DESOTO AVE., S. W. 3 rms., duplex. Exclusive. $26. Cliff Chapman, VE. 0604 or MA. 1638. Chapman Realty Co.

DECATUR—Adults, 4 rms., 124 Glendale Ave. Stove, refrig., garage, janitor service, $50. Owner, DE. 6362.

346 EIGHTH ST., N. E.—Upper 5 rms., $42.50. Call Mr. Ingram, MA. 6370. D. L. STOKES & CO.

WEST END, 3 rms., pri. entrance, elec. refrig., gas stove, hot water, garage, adults. RA. 5830 after 7 p. m., or Sunday.

1876 WYCLIFF RD.—4 rms., $65. Will partially furnish, $75. Adults only.

EAST ATLANTA, 3 rms., pri. bath, entr. Hot water, garage furn. Adults. MA. 7960.

1150 VA., N. E., 3-rm., heat, lights, water, furn. Refrig., stove. Tile bath.

127 LESLIE, 3-rm. duplex, lights, water, furn., $15 month. CR. 4129.

Houses—Furnished 110

NEAR East Lake Dr., attractively furn. 8-rm. bungalow; screened porch; modern convs.; adults. $75. DE. 4032 after 6:30 p. m.

NEW 5-room brick, completely furnished, modern furniture, near bus line, $75 mo. 426 Ridgewood Rd., N. E. JA. 3544.

Houses—Unfurnished 111

1056 BERNE ST., S. E., corner Hemlock circle. Practically new 5-room bungalow in new section. Gas stove and electric refrig. included. Pretty corner lot. Immediate possession. $45. Call Mr. Davis. WA. 9511. Draper-Owens Co.

Greytone Rd., 5 rms., auto. ht. $70.00
Lenox Rd., 5 rms. ...... Special
Decatur, 5-rm. apt. $35.00
2810 Tupelo, 5 rms. (E. Lake) $47.50
Willow Ave., 6 rms., auto. heat $60.00
PAGE REALTY CO., HE. 1177, DE. 6805.

WILLOW AVE., in Peachtree Hills section. 6-rm. frame house, gas furnace. Beautiful lot. $60. Cliff Chapman, VE. 0604 or MA. 1638. Chapman Realty Co.

EAST POINT, near Fort McPherson and Camp Jessup, 5-rm. bungalow, modern convs. Army people pref. CH. 3340.

507 SEMINOLE, N. E.—8-r.; 2 baths, 2 sinks. Rent "as is" $35.
C. G. AYCOCK REALTY CO. WA. 2114.

NEW 5-rm. home, 622 E. Princeton, College Pk. Owner. JA. 5791.

NEW, 5 ROOMS, CARLINE, NEAR SCHOOLS. $40. 1470 WOODBINE, S. E.

CALL US for list or appointment. BERRY REALTY CO. VE. 6695.

286 GLEN IRIS DR., N. E., 6 rms., $23.50 Allan-Goldberg Realty Co., WA. 1696.

752 MEMORIAL DR.—Nice 4 rooms, hall, fenced yard; near cars, $21. JA. 0809-R.

W. OF P'TREE. 3-bedr., 2-ba. new brick, tubs, toilet, $77.50 mo. VE. 0623.

6-ROOM brick bungalow Inman Park section, furnace heat. JA. 2835.

BUCKHEAD sec., bus line, 4-rm. cottage, couple. CH. 2280.

3 RMS., bath, 62 Haygood, S. E. Winter Alfriend, WA. 5301.

Office & Desk Space 115

WANTED—BUSINESSMAN TO SHARE OFFICE. 532 TRUST CO. OF GA. BLD. WA. 1338.

THE VOLUNTEER BLDG.—For modern offices, call WA. 0636.

231 HEALEY BLDG.—Furnished offices, desk space, telephone and mail service.

Suburban for Rent 117

CRYSTAL LAKE, near College Park. 4-rm. cottage with lake priv. JA. 7872.

LAWRENCEVILLE Hwy., nr. Lawson's Hosp. 5-r. h, all conv., $27.50. VE. 6462.

COOLEDGE RD., nr. Lawson Hosp. 4-r. house; water, sink, $14. VE. 6462.

Wanted To Rent 118

VIC. of East Point, sm. house or duplex. Near school. Reas. CA. 3529.

REAL ESTATE—SALE

North Side

GARDEN HILLS
THE HOME of comfort, dignity and value. Just completed, and it might be a long, long time before you will have the opportunity to acquire a home built by a master builder, consisting of six rooms, 3 bedrooms, 2 tile baths, air-conditioned auto. gas heat; in fact, all materials used are nationally advertised. This place is really exceptional in many ways. Mr. Edwards, WA. 7991. Jacobs Realty Co.

UNUSUALLY well built 7-rm. br., 2 tile baths, lge. daylite basement, Ven. blinds, redec., shady lily pool. HE. 6199-M.

FOR BEAUTIFUL Northside homes call Ben S. Forkner Realty Co., DE. 3579.

WEST of P'tree—3 bedrms., 2 baths, pine den, $8,500. Drake Rlty. Co. CH. 5048.

REAL ESTATE—SALE

Houses for Sale 120

North Side

322 NINTH STREET, N. E.
REAL BARGAIN
MOST attractive 8-room home in perfect condition, new furnace. Near Piedmont park, Tenth St. shopping, and schools. Be sure to see this if you want a good buy. $4,650. D. W. Osborne, CH. 1678, WA. 9511.
DRAPER-OWENS CO.
Realtors.

248 THE PRADO
CHOICE part of Ansley Park, two-story brick home, four large bedrooms, two baths, spacious first-floor plan. Stoker heat, insulated, beautiful grounds. This location will solve your transportation problem. Special price. Shown only by appointment. Phone Hoke Blair, HE. 2103.
ADAMS-CATES CO.
Buy War Bonds and Stamps.

BROOKWOOD HILLS
$12,500—IDEAL 2-story red brick, tile roof. Best constructed home on Palisades road. Large floor plan, 2 baths, gas steam heat, servant's house, with bath over double garage. Lot 75x275. 1 blk. of Peachtree. Many attractive features. Shown by appt. Call Mr. Cook, VE. 8856 or WA. 3585.
DOLVIN REALTY CO.

THE TITLE TO YOUR HOME.
Have it searched and insured.
LAWYERS TITLE
INSURANCE CORPORATION

$475 CASH, $32.69 month—4th St. Reconditioned, including new roof and furnace. Call McElroy tonight, CH. 5790.

BRIARWOOD—New homes. Hancock Dr., McLynn Ave. Paul T. Arnold, VE. 1286.

GARDEN HILLS sect. Nr. N. Fulton Scls. 3-b.r. brk. Only $7,500. Real buy. VE. 0623

BROOKHAVEN, 3 rooms, 3 lots, with running water. $1,000. Terms. CH. 2176.

4-BEDRM., 3-bath home, near Christ the King school. Nutting. WA. 0156.

896 VIRGINIA CIR., N. E.—4 bedrms. $3,150. Weyman & Co., WA. 6368.

Avondale

$750.00 CASH—NO LOAN
BEST SECTION AVONDALE ESTATES, beautiful 7-room brick bungalow, 1½ baths. Lot 70x170, near best schools, on street car and bus line, 2 blocks of private swimming and park. Servant's quarters, laundry tubs. This place can be handled with $750.00 cash, balance like rent (no loan). Call R. C. BELL, DE. 4710 or WA. 0636.
RANKIN-WHITTEN

Northwest

ONLY $1,100
707 TIFTON ST., N. W.
$200 CASH, $15 per month. 4-room bungalow. Lot 37x200. W. O. Wall.
WALL REALTY CO MA. 1132

South Side

633 CREW ST., S. E. $1,500. Good 5-room house, thoroughly reconditioned. $500 cash, $15 month. A real buy. Geo. F. Gann, VE. 1020 or MA. 1638. Chapman Realty Co.

East Lake

5 ACRES rich land, good home, beautiful grove, 2 tenant houses. (Rents $30 month.) Priv. water system, near E. L. golf course. Immed. poss. Terms. E. F. Hosch, DE. 8581.
FISHER REALTY CO. JA. 1435

Decatur

OPEN DAILY
221 HEATHERDOWN ROAD, Mr. and Mrs. Homeseekers. Do you want a beautiful, new, modern 6-room brick home situated on a nice elevated corner lot, near good schools and 5c car service? We have it. This home is an extraordinarily outstanding value. The only corner lot left in beautiful Winnona Heights we have for a limited time. A special financial set-up on this home. Investigate today. Go East College Ave. to Avery St. to first street south of Winnona Park school, 1 block east to property or call DE. 2582 or WA. 3935 for transportation to see this home.
JOHN J. THOMPSON & CO.

$4,750—OWNER leaving city. Don't judge this 5-rm. new red brick by the price. You will be amazed at the appearance and unusual features; big lot; space for garden; 1 blk. bus. Small cash payment. See it today sure. Lrg. storage attic, gas furnace. Mrs. Camp, CR. 1049.
WILLIAMS & BONE, DE. 3394.

6-ROOM brick and stucco, furnace heat, near Agnes Scott, home or investment. $4,200. Mr. Bone
WILLIAMS & BONE DE. 3394

408 LOCKWOOD TERRACE—New 2-bedr. house, $3,000, $22.50 Mo. DE. 7737.

Inman Park

7 RMS., 2 kits., furnace, good cond., $450 cash, $29 month. Weaver. JA. 0668.

East Atlanta

$200 CASH PAYMENT.
OUTSIDE city, 5-rm. frame, large level lot 100x850. Priced $2,750; monthly payments like rent. Call Mr. Morris, DE. 0519, DE. 5775.
McLAIN, PEEPLES & MORRIS, INC.

NEW 4-rm. house, $3,250. $250 cash. Owner, JA. 5791, or your agent.

NEW 5-rm. frame, all convs. Easy terms. Owner, DE. 4191.

Grant Park

781 DELMAR AVE., 5-rm. house, sleeping porch, big lot, young fruit trees; near bus and school. Reas. JA. 1302-W.

10-RM. house, now rented $60 mo. Sell for only $1,650, Mr. Mercer, MA. 0163, WA. 2162.

West End

EXTRA good 6-r. brick, daylight basement. Mr. Hutchins, RA. 8232 or WA. 6655.

6-RM. brick, breakfast room, $4,750; $500 cash, bal. like rent. No loan. RA. 0381.

SEE 1175-1185 CHATHAM, S. W., open 4 to 6:30. Disbro, CH. 1206, CA. 1532.

Capitol View

BROOKLINE ST., S. W., 7-rm. fr. $3,500. $350 cash. W. H. Mahone. WA. 2162.

East Point

KIMMERIDGE DR.—5-r. daylight basm't, lg. attic, auto. gas heat, $6,500. CA. 1141

2 GOOD 5-rm. houses, nice lots, $2,500 and $3,000. Cottongim, CA. 1816.

TO SELL Your Real Estate List With EAST POINT REALTY CO. CA. 2153.

College Park

522 W. CAMBRIDGE, 6-rm. hse., scrnd. pchs., beautiful lawns, $3,500. CA. 3036.

Hapeville

$3,500—$200 CASH, $30 mo., including everything. 609 Spring St., brand-new 5-rm. frame bung., gas furn.; direct from owner; no red tape. DE. 9039.

TO buy, sell or rent in East Point, College Park, Hapeville. Call EAST POINT REALTY CO., CA. 2153.

Grove Park

1855 MARKONE DR.—Five rms., tile bath, oak floors, $3,300. No financing chgs. Mr. Fife, MA. 1505, DE. 6867.

Miscellaneous

BUY A HOME
HAVE THE TITLE EXAMINED and INSURED by
Atlanta Title & Trust Co.

Brokers in Real Estate 122

ALLEN M. PIERCE REALTY CO.
Gr. Floor. 105 Hurt Bldg. MA. 3348

Farms for Sale 127

86 ACRES productive land located in Douglas county, near Bill Arp; 40 in cultivation, 10 acres bottom, large creek, and farm can be cultivated with tractor. Good dwelling house, new barn, with metal roofs. Well. Pasture, near church and school, good roads, electric power available. Priced $900. Also 200,000 feet pine saw timber, $5 per thousand on stump. A. D. Giles, Route 2, Douglasville, Ga.

25 MI. ATLANTA, close-out price, 46 acres, 2 rock springs, good land, good grade granite quarry on place; ½ mile river front. Also 100-acre farm near by. For information phone J. L. Shipp, RA. 6039, Atlanta, or see E. A. Wells, Stone Mountain.

Investment Property 129

376 PIEDMONT AVE., $2,100. Enhancement certain. Do not disturb tenant. Agents protected. Owner, CH. 1427.

13 NEGRO HOUSES. Rent $2,300 yearly. 30% investment. Reese, JA. 3537.

Lots for Sale 130

BEECHER HILLS — Beautiful building sites, nothing less than 80x260. All improvements in and paid for. Any type loan available. Reasonable restriction rigidly enforced. Geo L. Wilson, RA. 1031.

LENOX PARK—Select a lot now. Pay on easy terms. JA. 2747.

REAL ESTATE—SALE

Lots for Sale 130

300 GOOD lots eligible for Title VI loans. Call Mr McCoy, MA. 6370. D. L. Stokes & Co., Inc.

Suburban 137

ONLY $200 CASH PAYMENT PROVIDED you can pay approximately $35 mo., 5-rm. frame, good cond., attractive yard, 75x200. Price $3,500; no financing expense necessary. Near transp. Call Mr. Morris, DE. 0519, DE. 5775.
McLAIN, PEEPLES & MORRIS, INC.

BARGAIN, three 5-rm. houses, 15 to 30 acres; city convs.; good terms; also several large and small farms cheap. See B. P. Cooper, Lithia Springs, Ga.

$1,500 BUYS 14 pretty acres; 644-ft. on paved Pitts Rd., near Cascade Rd.; branch, lights. $300 cash, $20 mo. WA. 0627, Ralph B. Martin Co.

27 A., 4 HOUSES, lights. Stone Mountain car line. $2,350, $150 cash, $25 mo. No loan. J. L. Mercer, WA. 2162, 88 Walton Street.

57-ACRE farm, 2 good houses, woods, branch, bargain. Cottongim, CA. 1816.

LOG CABIN, 5 a., W. Garmon Rd., near Harris Trail, $3,500. CH. 6122.

$2,000—7-RM. house, 5 acres land. Bankhead. Close in. JA. 2687.

Cobb County

ACREAGE, HOMES, NEAR BOMBER PLANT. TOMLIN & CO.
218 Healey Bldg. JA. 1858.

Property for Colored 138

325 ATLANTA AVE., Decatur, 5 rms. and bath, new roof with 10-year guarantee, newly painted inside and out, reas. terms. MA. 9377.

985 ASHBY TERRACE—Good five-room home in good condition, $2,500. Exclusive. Neal-Lenhardt Company, WA. 2534.

450 BERKELE ST., near McDaniel—7-rm. house; good cond., $1,400; terms. FRASER REALTY CO. WA. 2944

6-RM. bungalow, West Side; near schools; bargain. Allen Realty Co., WA. 8287.

BARGAIN, Hilliard St.—5 rms., also money loan on colored property. WA. 7900.

FOR SALE—Lots in HUNTER HILLS. $5 per month WA. 5862

Wanted Real Estate 139

WE SELL homes, farms, business properties, vacant lots, anywhere in Ga. or adj. states. For quick, satisfactory results, see or write us. Johnson Land Co., Haas-Howell Bldg., Atlanta, Ga MA. 3132.

NORTH FULTON or DeKalb. Modern home with large lot or few acres. Give best cash price and exact location. A-284, Constitution.

WE HAVE a number of clients for good North Side homes. We can sell yours for you. Phone us details. WA. 3111. Haas & Dodd.

ANXIOUS purchaser, 4-bedrm., modern brick home. Druid Hills. JA. 1435.

WE HAVE buyers for modern homes. Call Burdett Realty Co. WA. 1011.

LIST your property, for sale or rent, with Cook & Green. WA. 5731.

AUTOMOTIVE

Used Autos for Sale 140

Buicks

1940 BUICK Special 4-door sedan, good tires and good condition $695
1940 PONTIAC 2-door sedan $645
JOHN SMITH CO.
Chevrolet Dealers.
530 W. Peachtree St. HE. 0500

1940 BUICK special, 2-dr. sedan. Orig. black finish, upholstery unusually clean, tires real good. Only one owner. Call Jack Towns, JA. 2732.

1939 BUICK Special Sedan; clean, good tires, radio, $595. Owner. JA. 6097.

SOUTHERN BUICK, INC.
215 Spring St., N. W. JA. 3166.

'39 SPECIAL sedan, radio, heater, excel. tires. Owner, RA. 3141. Ext. 626.

Chevrolets

1941 CHEVROLET special de luxe 5-passenger convertible club coupe, built-in radio, beautiful maroon finish, red leather upholstery, near new tires. In like-new condition in every respect. Will consider trade and terms to responsible party. Call Sid Heil, JA. 5483.

1941 CHEVROLET special de luxe 2-door sedan, low mileage, excellent tires. Priced right. Robison, AT. 1913.

'40 CHEVROLET Master Deluxe, extra good tires, finish like new, motor A-1 cond., low mileage, Owner. BE. 1314-W.

5 1941 CHEVROLET all-body types; special, $595 up. 116 Spring St., S. W., Opp. Sou. Rwy. Bldg. WA. 7841.

1941 CHEVROLET special de luxe 2-door, 9,000 miles. Good as new. Owner, 74 Clifton Street, S. E.

1939 CHEVROLET 2-d. sedan, 5 almost new white sidewall tires. Worth $500. Sacrifice price $445. JA. 2935.

1936 CHEVROLET coach, A-1, good tires. JA. 8080; after 8 p. m., WA. 5159.

WILL sacrifice 1934 Chevrolet Master sedan for $90 cash. CA. 2448.

Dodges

1937 4-DR. sedan, very clean. Due to my call to service and having to dispose of same I want $185 cash. DE. 9142.

Fords

1936 FORD fordor sedan, beautiful black finish, A-1 mechanically, good tires. A nice car. Will sell for $195 with one-third cash or trade and balance in easy monthly notes. Call George Tyson, personally, MA. 2280, today.

3—1941 FORD convertibles, $895 to $995 each. 116 Spring St., S. W., opp. Sou. Ry. Bldg. WA. 7841.

FROST-COTTON
450 Peachtree St. WA. 9076.

1940 FORD de luxe 2-dr. sedan. Low mileage, original blue finish. Very clean, good tires. WA. 5527.

10 1940 AND 1941 Fords, $595 up. 116 Spring St., S. W., Opp. Sou. Ry. Bldg. WA. 7841.

WADE MOTOR CO.
400 Spring St., N. W. WA. 3539.

1935 AND '36 FORD PASSENGER CARS AT A BARGAIN. WA. 3297

1938 COACH. Excellent condition. Perfect tires. JA. 1874 or CH. 5910.

LaSalles

1939 LA SALLE de luxe 4-door touring sedan, radio and heater, lustrous black finish, seat covers, interior clean, near new Fisk Safety Flight tires. A beautiful car at a very low price of $595. Will trade and arrange terms. Call Tom Mitchell, personally, MA. 2280.

Miscellaneous

1935 Buick 4-door, good tires $145
1937 Studebaker cruising sedan 265
1938 Ford "85" de luxe tudor 345
1940 Chevrolet master deluxe town sedan 595
YARBROUGH MOTOR CO.
560 West Peachtree St. AT. 2743.

10 CONVERTIBLE Fords, Chevrolets, Buicks, Lincoln-Zephyrs; special prices. 116 Spring St., S. W., Opp. Sou. Ry. Bldg. WA. 7841.

Oldsmobiles

1941 OLDSMOBILE "8" Hydramatic drive convertible club coupe, beautiful ivory finish, red leather upholstery, extra good white sidewall tires, built-in radio. The finest car built by Oldsmobile. Will sacrifice. Trade and terms. Call Sid Heil, JA. 5483.

1941 OLDSMOBILE 6 2-door sedan, hydramatic drive. Outstanding car. Worth $1,000, sacrifice $895. JA. 2935.

Plymouths

MUST sacrifice my 1939 Plymouth, go for balance due, $334. $21 month; already financed. H. C. Hayslip, VE. 0426.

2 '36 DE LUXE PLYMOUTHS, $125-$150. ATLANTA MOTORS, 37 COURTLAND

Willys

1940 WILLYS 4-door sedan, good tires, $400. WA. 8710, Ext. 20, 9 to 4:30.

Auto Trucks for Sale 141

1941 FORD 1½-ton truck. Oversize 2-speed rear axle, 34x7 dual rear tires, heavy duty. Helper springs in jam-up condition throughout. Trade and terms. Call Tribble, WA. 9076.

1939 FORD ½-ton stake pickup truck. Good tires, best of shape, $495. Ask for Boykin, WA. 9076.

1941 PLYMOUTH ½-ton pickup, 10,000 mi.; like new. Russell, MA. 1173.

Auto Trucks for Rent 142

BELLE ISLE U-DRIVE-IT SERVICE HAS A TRUCK OR CAR FOR EVERY OCCASION. 105 PRYOR ST. WA. 3328.

HERTZ Truck Lease Service—Latest model trucks. Adequate ins. 40 Auburn Av., WA. 8080; 80 Cain, N. E., WA. 4590

Wanted—Used Trucks 147

WILL PAY CASH for your truck. Prefer late models. Out-of-town correspondence invited. Fulton Auto Exchange, 190 Edgewood. MA. 2134.

AUTOMOTIVE

Tractors 156

NEW Allis-Chalmers tractor, plow and harrow for rent with operator. Call Belle Isle U-Drive-It Co., WA. 3328.

Trailers 157

DISTRIBUTORS, Superiors, Schult, Prairie Schooner trailers, clean used trailers. Burns Trailer Mart, Ivy and Baker.

WANTED, 24-ft. all-purpose trailer, extra strong, capable of carrying 40,000 lbs. C. & C. Tractor Equip. Co., Box 438, Gainesville, Ga.

VAGABOND-PALACE-DIXIE DISTRIBUTORS—Used trailers. Terms. Atlanta Trailer Mart, 370 W P'tree. WA 9135.

TRAILER REPAIRS—Paint, rebuild, remodel. Pts. Atl. Trailer Mart. WA 9135.

Wanted Automobile 159

WE WILL buy your equity and pay off balance on any late model car.
JOHN S. FLORENCE
27 BAKER ST., N. W. JA. 2187.

WILL exchange ½-ton 1938 Dodge panel truck, excellent condition, for 1 or 1½-ton stake body truck. Will pay cash difference for good truck. Address A-103, Constitution.

READY cash for any number of late model clean used cars with good tires. Piedmont Motors, 285 Spring St., N. W. WA. 8998.

ANY NUMBER CLEAN USED CARS. DOWNTOWN CHEVROLET CO., 329 WHITEHALL ST.

CASH for 1940 or '41 Ford or Chevrolet station wagon. Hall Motors, 231 Spring St., N. W. WA. 2263.

WILL pay top cash prices for club coupes, convertible coupes, sedanettes and station wagons. Matthews, JA. 2422.

HIGHEST cash for your car. Ed Hough, Dixie Motors, 324 Spring. JA. 5483.

BEST prices. Clean late model used cars. Jameson Mtrs., 367 Spring. JA. 5035.

CASH—Junk auto, any make, model. Crane Auto Parts, 268 Edgewood. JA. 1770.

LATE MODEL CAR; GOOD TIRES; LOW MILEAGE. CLYDE OWEN, JA. 3177.

Auto Tires for Sale 166

450x17, five 4.75x19, five 4.75x20, five 4.50x21. Excel. cond. Gov. prices. House, at end of pavement on Gun Club Dr.

Auto Top-Body Repairing 171

BODY repairs, glass installed; low prices. Sport tops, seat covers, upholstery. A. L. Quinn, 780 Gordon St. RA. 9337.

Tires Recapped 174

BROOKS-SHATTERLY CO.
Expert Recapping and Repairing
50 HOUSTON ST., N. E. MA. 2231

CITY TIRE COMPANY
Repairs—Recapping, 131 Ivy St., WA. 0350

Tires Repaired 175

EXPERT repairs and recapping. Factory methods. All sizes. Work guaranteed.
CLAUDE MASON TIRE COMPANY
141 IVY ST., N. E.

BROOKS-SHATTERLY CO.
Expert Recapping and Repairing
50 HOUSTON ST., N. E. MA. 2231

CITY TIRE COMPANY
Recaps—Repairing—131 Ivy St., WA. 0350

Automotive

CASH
On the Barrel Head
FOR CLEAN LATE MODEL USED CARS
DIXIE MOTORS
324 SPRING ST. JA. 5483

WE NEED 500 CARS
TO SUPPLY DEALERS IN DEFENSE AREAS.
Highest Cash Prices for Any Clean Usable Car.
VICTORY MOTORS
352 Spring St., N. W. WAl. 5527

FOR GOOD USED CARS AT LESS, SEE
UNIVERSAL AUTO LOAN CORP.
182 Spring St.
At Carnegie Way

FRIDAY AND SATURDAY
'36 Chevrolet 2-Dr. Sedan $75
'36 Ford Tudor $125
'37 Dodge 2-Door Sedan $225
'36 Plymouth 4-Door $165
'37 Chevrolet 4-Door $225
'39 Pontiac "6" 2-Door Sedan $395
'40 Chevrolet 2-Door Sedan $465
'40 Ford De Luxe Tudor $545
'40 Chevrolet De Luxe Tudor $495
PIEDMONT MOTORS
285 Spring St., N. W.
WAlnut 8998.

MAY DAY SPECIALS
'41 Chevrolet Spec. De Luxe Sedan $845
'41 Ford Super De Luxe Tudor $745
'40 Lincoln-Zephyr Sedan $895
'38 Chevrolet De Luxe Tudor $395
'38 Chevrolet Touring Sedan $395
'38 La Salle Sedan $475
'41 Mercury Fordor Sedan $895
'37 Plymouth 4-Dr. Sedan $245
'36 Chevrolet Coach $195
'36 Hudson Sedan $125
50 Other Bargains.
FRANK GRAHAM, Inc.
Lincoln-Zephyr-Mercury Dists.
590 West Peachtree St. ATwood 1913

Tires.

150
Good Used Truck Tires
Sizes From 32x6 Through 1000x20
At Government Regulated Prices
Frank Hammond, Inc.
390 Spring St., N. W.
JA. 1635

Man Who Kept 'Em Flying on Bataan Killed in Accident

ALLIED HEADQUARTERS, Australia, April 30.—(AP) Brigadier General Harold H. George, the man who accomplished the impossible with the tiny U. S. air force on Bataan, has been killed in a flying accident, Allied headquarters announced today.

The announcement disclosed also that Melville Jacoby, Time and Life Magazine correspondent, died with General George. No details of the accident were made public, but it was recalled that a Lockheed airliner with 12 military passengers had been missing since April 21 en route to North Australia, and that two days ago this aircraft was given up for lost.

On recommendation of General Douglas MacArthur, General George was awarded the Distinguished Service Medal posthumously and was cited in today's War Department communique for his personal courage, unceasing devotion to duty, ingenuity and leadership "in the execution of seemingly impossible tasks" while keeping his force "intact and effective" in the tragic operations on Bataan.

Accompanied MacArthur.

General George, 49 years old and slight of stature, commanded all air corps effectives in the Philippines from last December 21 until he accompanied General MacArthur on his dramatic trip from Bataan to Australia. Here, he had been air officer on General MacArthur's staff.

The man who kept MacArthur's air force going on Bataan was extremely popular and aggressive. He ate and lived with his men and mixed freely with mechanics and pilots alike.

He won the Distinguished Service Cross for shooting down five German planes while a lieutenant in the air corps in the first World War. A year ago he sailed for Pacific duty and last January he was made a general officer for his distinguished service in the Philippines.

Son Is Private.

General George's wife and daughter, Peggy, 19, live in Redlands, Cal. A son, Robert C., 21, is a private first class at Camp Lockett, near the Mexican border.

Jacoby, 25, also came from Bataan last month with his wife after covering the defense of the peninsula. He was cited today by General MacArthur "not only for literary talents but for complete devotion to military standards," and the communique added: "He could well have served as a model for war correspondents at the front."

The bodies of General George and Jacoby arrived at headquarters tonight and were met at the air field by an air corps squadron acting as a guard of honor.

General George's funeral will be held Saturday with full air force honors. The Jacoby funeral arrangements are incomplete.

The general's grief-stricken widow said in a statement:

"We have always known there was nothing we would not do for our loved country, so I guess we can do this, too.

"It is a shame that the country had to lose as fine a man as he. There was no one better prepared for his job, and none who loved it more. He was doing what he always wanted to do, fighting for his country."

PRADO DUE MAY 5.

WASHINGTON, April 30.—(AP) The State Department announced today that President Manuel Prado, of Peru, would arrive in Miami May 5 for a two-week official visit in the United States at the invitation of President Roosevelt.

WE EXCEL IN SHIRT LAUNDERING . . .
Bring in a Trial Bundle Today and note the difference.
CASH AND CARRY PRICES
NIGHT & DAY LAUNDERING & DRY CLEANING CO.
CORNER LUCKIE AND CONE

PRIVATE BUCK .:. By Clyde Lewis

"It flies, it floats, it swims and every tenth Jap you knock off, this horn pops out and plays 'Yankee Doodle'!"

The Army and Navy in Georgia

ARMY'S BUTTER HARD TO MELT

Butter that has a high melting point and doesn't require refrigeration is the latest food item being shipped to American soldiers overseas, according to Colonel James R. Alfonte, Fourth Corps Area quartermaster. The melting point is 110 degrees Fahrenheit.

PERSONALS.

Major James C. McAmis, of Sweetwater, Tenn., is the new NYA liaison officer assigned to the staff of Colonel James R. Alfonte, Fourth Corps Area quartermaster.

Major Christopher T. Conyers, former Atlanta real estate man and now billeting officer at Fort Benning, has been assigned to duty with the cavalry replacement center, Fort Riley, Kan. The order takes effect May 6.

At the City Hall

Leon Henderson, administrator of OPA, yesterday formally notified Mayor Lyle that Atlanta has been designated a defense rental area and that rent ceilings will become effective. He advised Lyle that information is en route to the mayor's office, but it has not yet been received. Lyle was asked for suggestions after studying the program.

James Miller, Mayor Lyle's executive secretary, yesterday was absent from his desk attending the funeral of J. W. Boone, Atlanta jeweler.

Only routine matters were considered yesterday at a meeting of city council's sanitary committee. Councilman James E. Jackson Jr., chairman, presided.

Robert Ramspeck, fifth Georgia district congressman, yesterday advised Mayor Lyle he will do everything he can to ease discomforts of gasoline rationing, but held little hope that the program can be avoided.

Councilman John A. White, candidate for mayor in the May 27 mayor's election, announced yesterday he will speak to the people of Atlanta at 7:45 o'clock tonight over radio station WAGA.

City council Monday will be asked by the finance committee to provide $50 for a service flag on which a star will be placed for every municipal worker who has joined or who will join service branches in the war effort.

Church News

The Young People's Circle of the Woman's Society of Christian Service of the First Methodist church, will meet today at the church. Miss Frances Alston is chairman.

A district meeting of the Atlanta-East District of the Woman's Society of Christian Service will be held at 10:30 o'clock this morning at Trinity Methodist church.

The Woman's Rural and Mountain Circle of Georgia will hold its spring meeting at 2:30 o'clock this afternoon at the Warren A. Candler church. The circle is interdenominational and many churches are expected to make reports. The Rev. Ronald Hull and Mrs. Hull, missionaries in the unreached fields of north Georgia, will tell of their work in the mountain areas.

Confirmation instruction classes for adults and boys will be held at St. Luke's Episcopal church today. The boys' classes will be held at 3 o'clock this afternoon and the adult classes will be conducted at 5 o'clock and 8 o'clock tonight. The classes are open to anyone interested in learning more about the church.

Two German Planes Destroyed Over Malta

VALLETTA, Malta, April 30.—(AP)—Two German planes were destroyed and four damaged over Malta today, a communique said. An afternoon attack on a north Malta military camp by eight Italian bombers caused slight damage and a single casualty.

Good Morning

By LOUIE D. NEWTON.

BOYS AND GIRLS.

If you are interested in boys and girls—and who isn't?—then you will be interested in vacation Bible schools. And that means that you will be interested in what people who are devoting their lives to vacation Bible schools have to say at this particular moment.

Sibley Burnett, associate director of the vacation Bible work of the Sunday School Board of the Southern Baptist Convention, with headquarters in Nashville, Tenn., is in Georgia this week, speaking in a number of communities throughout the state about the plans for vacation Bible schools this summer. He will conclude his tour in a message at the Sunday evening service at Druid Hills Baptist church Sunday night, 8 o'clock.

I heard Mr. Burnett in his opening talk last Monday morning at the Atlanta Baptist Ministers' Association. He gave me a deepened appreciation of the work of vacation Bible schools, and strengthened my purpose to work at the job in my own church this summer as never before. We have had a vacation Bible school at our church since 1922, and I know the value of this idea; but never have I felt it so deeply as I do today. And there are reasons at hand why these schools are more important this summer than ever before.

For example: England showed a 50 per cent increase in juvenile delinquency at the end of the first year after the outbreak of the present war. Students of the British scene say that the explanation for this increase in juvenile delinquency is found in the fact that they neglected their boys and girls in the crucial days of the bombing of London and the other communities of the British Isles, and by neglect they do not mean that there was conscious oversight of their well being, but nevertheless, in their terrible hour of emergency, they were unable to do for the boys and girls what they had been doing for them, and the results tell the tragic story. These very leaders in England have wisely and graciously suggested that we be forewarned by their experience—that we make provision for the continuing moral training of our boys and girls.

Again, our boys and girls will not go away to camps and vacations this summer as so many of them have been privileged to do in former years. They will be at home, looking for something to do. Many of them will find essential work in this emergency, but many others will not. The churches have a responsibility to these boys and girls, and the vacation Bible school offers a constructive, appealing program of Bible study, craft work, and recreation which will be a blessing today and tomorrow. I believe we can double the enrollment of the vacation Bible schools this summer. We are going to undertake just that at Druid Hills.

Lemon Juice Recipe Checks Rheumatic Pain Quickly

If you suffer from rheumatic, arthritis or neuritis pain, try this simple inexpensive home recipe that thousands are using. Get a package of Ru-Ex Compound, a two-week supply, today. Mix it with a quart of water add the juice of 4 lemons. It's easy. No trouble at all and pleasant. You need only 3 tablespoonfuls two times a day. Often within 48 hours—sometimes overnight—splendid results are obtained. If the pains do not quickly leave and if you do not feel better, return the empty package and Ru-Ex will cost you nothing to try as it is sold by your druggist under an absolute money-back guarantee. Ru-Ex Compound is for sale and recommended by drug stores everywhere.—(adv.)

Marine Parade To Be Staged This Afternoon

Troops From All Over State To Aid Recruiting Drive.

Marines from the whole state of Georgia—and that's not so many, because most of them are out fighting—will march in their largest parade here at 2 o'clock this afternoon.

The parade has been defined by Lieutenant Colonel John D. O'Leary, super-recruiter of the corps, as a recruiting parade. It is being sponsored by the Wake Island detachment of the Marine Corps League, made up of ex-leathernecks.

Mayor George B. Lyle and the Governor have issued proclamations for "Marine Appreciation Week," starting today.

Marines in dress blues and nurses will be on the featured float. The Georgia Military Academy, Boys' High and Police Department bands, and units from Fort McPherson, Red Cross, Marist College, new recruits and other organizations will march. There'll be drum majorettes, too.

A dozen bombers from the Naval Reserve Air Bases will fly over during the parade and drop 20,000 Marine recruiting circulars.

The parade will start at the city hall, go down Mitchell street to Whitehall and out Peachtree to Baker street.

Later several recruits will be inducted on the stage of the Fox theater.

Indian Leader Stresses New Bid for Unity

'C. R.' Resigns From Congress Party Group To Free Hands.

ALLAHABAD, India, April 30. (AP)—Chakravarthi Rajagopalachariar, former president of the All-India Congress party, resigned today from the party's working committee to emphasize his demand for unity with the Moslem league in the interests of India.

Some observers regarded his move as an effort to give himself a free hand in a debate expected to arise in the current session of the party committee over a resolution which he introduced calling for Hindu-Moslem co-operation.

Some leaders of the party said Rajagopalachariar's resignation was virtually automatic when he decided to put up a fight on a principle strongly opposed by most other leaders.

The president of the party, Maulana Abul Kalan Azad, declared meanwhile that whatever India's internal problems she should fight to the death against aggression.

The answer to "How to Get More Business"—Use Constitution Want Ads regularly. They're dependable.

DR. E. G. GRIFFIN
Dr. I. G. Lockett
DENTISTS
Hours: 8 to 6, Sunday 9 to 1
113½ Alabama St. WA. 1612

AT PEOPLES FURNITURE COMPANY

SALE! PERIOD SOFAS
Floor Samples
With Solid Mahogany Frames! Fine Quality Tapestry Covers!

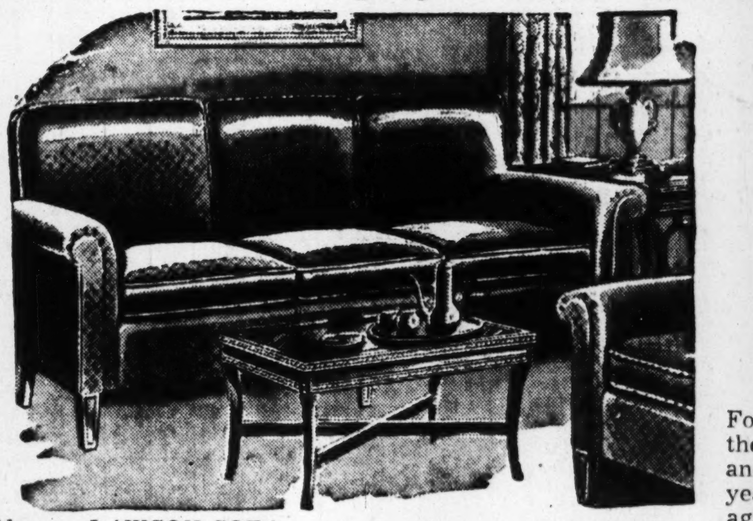

Above: LAWSON SOFA

Reg. $85 to $89.50
$69.50
Pay Only $1.00 Weekly

For a limited time only, we're bringing you these superb sofa bargains! Graceful charm and beauty that will endure through the years! Amazing values you aren't likely to find again soon. Hurry to Peoples for a real Bargain!

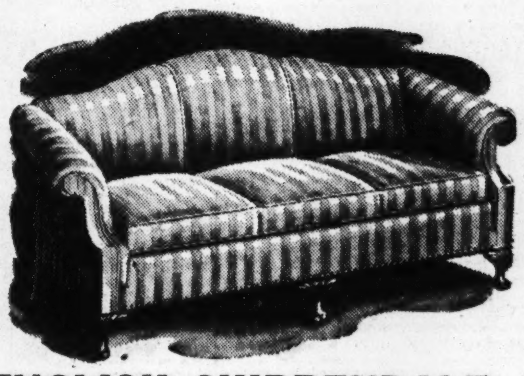

ENGLISH CHIPPENDALE
A favorite among period pieces for its grace and dignity. May be combined nicely with other period pieces.

DUNCAN PHYFE SOFA
A stately piece you'll want to build your living room around! Exquisite styled for years of enjoyment.

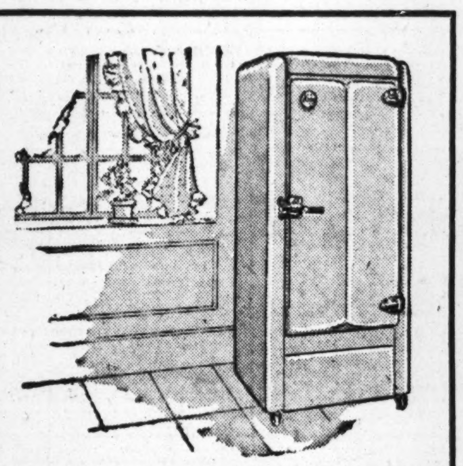

Trade in Your Old Box on This
ICE REFRIGERATOR
Regular Price $34.50
Allowance for old box......... 5.00
$29.50
$2.95 Cash—$1.00 Week
Get ready for hot summer days! Protect your foods! Finished in white porcelain, box has 40-lb. ice capacity.

Regularly $129.50
3-PC. MAHOGANY BEDROOM SUITE
We don't believe you'll find another bedroom bargain to beat it! Solid Philippine mahogany tops and fronts, sturdy oak interiors. A lovely 18th Century style you'll never tire of! Buy now at savings, on easy terms.
$89.50
Pay Only $1.50 Week

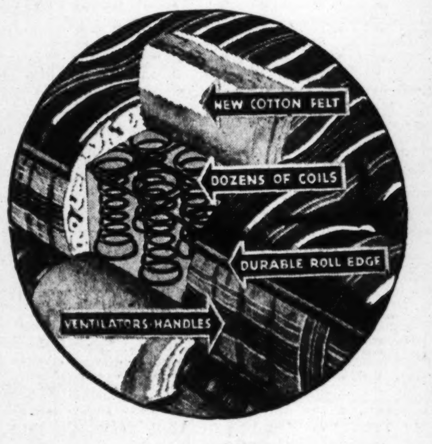

$5 For Your Old Mattress on
PEOPLES' EASY REST
Regular Price $24.75
Old mattress 5.00
$19.75
45c Cash—50c Week
Take advantage of this trade-in special to get that new mattress you've been wanting. Well made of quality materials.

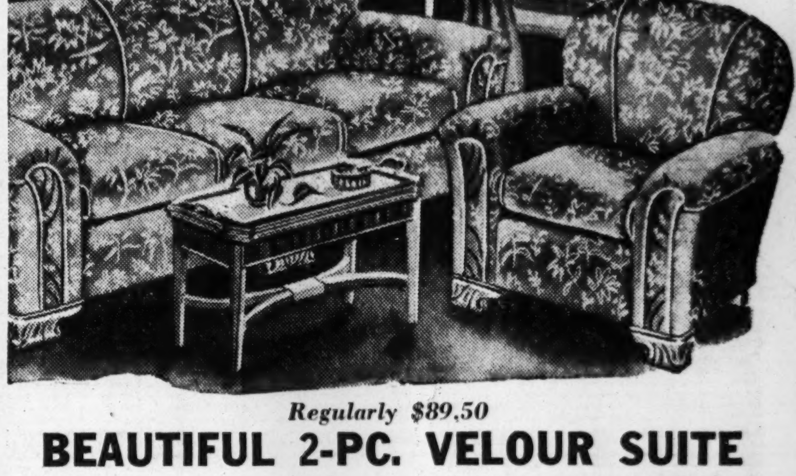

Regularly $89.50
BEAUTIFUL 2-PC. VELOUR SUITE
Save $20 on this beautiful suite by buying now! Upholstered in a good grade of rich, gleaming velour, simply styled. A remarkable value you can't afford to miss. Easy terms.
$69.50
Pay Only $1.00 Week

PEOPLES FURNITURE COMPANY
89 BROAD ST. & 78 FORSYTH ST.
A RHODES STORE

This Is Rich's 75th ANNIVERSARY SALE!

Annual Event! Barbara Gould

2.00 Cleansing Cream

1.00

★ *For Dry or Oily Skins!*

Once-a-year opportunity—so hurry in to save! Big 8-ounce jar! Soothing and smoothing to your skin—wonder-working after exposure to the summer sun! Stock up now!

Rich's Cosmetics — *Street Floor*

Reg. 1.39, and Look Like More!

Boys' Wash Suits

1.00

★ *Sizes 1 to 3; 3 to 6!*

Smart mothers are going to scoop these up early! Silky broadcloths, some with swiss tops, pastel lawns . . . blue denims, wine and tan broadcloths . . . styles you seldom see on sale!

Rich's Tots' Shop — *Second Floor*

Striped Chambray 'n Seersucker

Cotton Dresses

3.55

Styles for misses and women! Styles for work, for play, for busy double-duty young matrons! Amazing Anniversary values—in blue, green, rose, aqua, red. Sizes 12 to 20; 38 to 44.

Daytime Dress Shop — *Fashion Third Floor*

Just 100! Big Six-Cushion

De Luxe Gliders

22.50

77 inches from tip to tip! Coil spring base! All metal frame—enameled in weather-resistant white or green! Water-repellent covering in blue, green or wine! Big, comfortable!

Rich's Furniture — *Fifth Floor*

300 Pairs! Hand-sewn Cottons!

1.98 White Gloves

1.59

★ *Every Size—5½ to 7½!*

Summer pets because they go with everything! They're easy to keep crisp and fresh! They fit perfectly! 6-button classic length! Hand-sewn throughout! Complete size range!

Rich's Gloves — *Street Floor*

Reg. 1.19, Cool, Crisp, Washable

Tropical Broadcloth

68c Yd.

★ *Summer Monotone Patterns!*

A chance to tailor yourself smooth Summer suit or slacks that will have the "made in California" look! Save dollars on every garment! Cool, porous; keeps its shape!

Rich's Fabric Center — *Second Floor*

All 14.98 and 16.98 values!

Coats and Suits

$8

Lucky you—if you still need a lightweight coat or suit! Sports and dress styles—in black, navy, beige, blue, natural! Fitted or swagger cuts! Broken sizes, 9-15, 12-20, 38-44.

Mon-e-Saver Coat Shop — *Fashion Third Floor*

500 Pairs! Extra-wide 2.98

Organdy Curtains

2.69

Each side 54 inches! Edged with extra-wide crisp ruffles! Sheer white—to let sunlight, breeze blow in! Every pair full 2½ yards long! Save—redecorate now!

Rich's Draperies — *Fourth Floor*

1 to 3-Strands! Glittering Clasps!

2.98, 3.98 Pearls

1.69

★ *Wonderful for Mother!*

Necklaces that look many times the price! Big, beautiful synthetic pearls! Heavy filigree or glittering rhinestone clasps! 1, 2 and 3-strands! Buy for yourself, Mother, the Grad!

300 Strands 3.98 to 5.00 Pearls — 2.49

Rich's Jewelry — *Street Floor*

100 Gleaming Rayon Satin

Damask Dinner Sets

5.99 SET

If perfect, they'd be 8.98! You save $3, all because of a slight miss-weave or soiled spot! Pastel blue, peach, gold, green, or ivory. Cloth, 64"x84"; six matching napkins, 18"x18".

Rich's Linens — *Second Floor*

Actual values of 22.98 to 25.00!

Better Dresses

19.00

A new Summer collection in Rich's Specialty Shop! Shantung and print jacket frocks! Pastel and black sheers! And more! Bewitching hot weather flattering, in all sizes 10 to 40!

Specialty Shop — *Fashion Third Floor*

2,500 Pieces! Famous "Cape Cod"

Crystal Stemware

17c Pc.

Early American design—goes with everything! Square goblets, stemmed sherbets, straight iced teas, 5-ounce fruits! Even salad plates to match! Better rush . . . buy a complete service!

Rich's China — *Fourth Floor*

White! White with Navy, Tan!

Summer Shoes

$6

★ *Every Style, Type, Heel!*

From famous makers! Name your type—and you'll find it! Tell us the style you need—and we have it! In excellent range of sizes! A chance to buy for all summer!

Rich's Shoes — *Street Floor*

Entire Stock of New Summer

Buster Brown Shoes

10% Off

★ *Except Official Scout Shoes*

Absolutely every brand-new Summer style! Plenty of Brown-Bilt Summer sandals, too, on sale just as Summer starts! Shoes for infants, tots, grammar and hi-school age! Hurry!

Young Atlantan Shoes — *Second Floor*

Make up your own ensembles from

Chambray Separates

2.59 and 3.59

2.98 and 3.98 values! Stripes, solids—in red, brown or blue! Shirts, culottes, shorts, skirts, coveralls, jackets, slacks! Everything you need for outdoors in all sizes 12 to 20!

Sports Shop — *Fashion Third Floor*

Reg. 6.98! Metal Utility

Kitchen Cabinet

4.99

★ *Handy 11x15x63 Size!*

Store linens, groceries, pots and pans out of sight! Single door! 5 shelves! Heavy gauge steel! Spot welded construction!

Reg. 10.98 Metal Cabinets (11x24x63), 7.99

Rich's Housewares — *Sixth Floor*

NO RATIONING! BUY ALL YOU WANT—ALL YOU NEED—AT OUR 75TH JUBILEE SALE!

Rich's

Sally Forth

Kentucky Derby To Attract Fans Despite Tire Shortage

• • • **TOMORROW IS DERBY DAY!** Once more the world-famous race track at Churchill Downs, Ky., will attract a record crowd of turf fans for the sixty-eighth annual Kentucky Derby. And, once more, Atlantans en masse are scrambling for plane and train reservations—but this time with more zeal, because the prevailing tire shortage renders motor travel almost prohibitive.

You hear them talking about it—the business executive, the man in the street, the soldier, the sailor and the marine. Names like Alsab, Sun Again, Hollywood, Devil Diver and Shut Out are now familiar to racing enthusiasts, many of whom will "lose their shirts" again at Saturday's classic. But they will journey to Louisville, undaunted by the possibility of losses.

There will be parties galore in celebration of the exciting event. The exclusive Pendennis Club will, as usual, serve as headquarters for many visitors. The club opened its Derby festivities last evening at an elaborate dinner-dance.

Derby breakfasts, suppers and dances will be held at the River Valley Club and the Louisville Country Club, as well as numerous private parties. The Derby highlight at the Kentucky will be the annual dinner of the Kentucky Colonels, which has been christened Victory Dinner, and which will be followed by an elaborate entertainment schedule.

Atlantans who will attend include Mr. and Mrs. Luther Randall, who departed last evening for Louisville to be members of a huge party at the Brown hotel. The party will occupy an entire floor of the hotel, and is an annual Derby event assembling members of the social set in Cincinnati, Ohio and Louisville.

Mr. and Mrs. Hughes Spalding will be among tomorrow's cheering throng, and will be admired visitors attending Derby social functions.

Atlantans in Louisville will greet with pleasure Mrs. J. N. Camden, whose husband is a high official in the racing association. Mrs. Camden lived here on Wesley road when she was married to the late Brutus Clay.

Viewing the races from a box will be Mr. and Mrs. William C. Satterthwaite, Dr. William Warren and Dr. B. Russell Burke.

Occupying two boxes at tomorrow's classic will be Dr. and Mrs. J. L. Hopping, Mrs. Fred Jordan, Paul King, Gus King, Ed Morris, P. B. Martin Jr., Dr. Raiford Thorpe, of Austell; Jim Garner and Edgar Anderson, of Smyrna, who will board the Louisville-bound train this evening. Tomorrow morning Paul King will be among honor guests attending the Derby breakfast at which Mrs. Marcus E. Burk will entertain at her home on Cherokee road, the affair to assemble a large number of prominent political figures. Mr. King will be accompanied to the breakfast by Ed Morris.

Mr. and Mrs. Robert H. Hogg Jr., Mr. and Mrs. John Corn and Mr. and Mrs. Earl Howard leave this evening for the Blue Grass state, where they will join Mr. and Mrs. Herman Rogers at the track.

Occupying a car en route to Kentucky this evening will be Mrs. Gordon L. Ingle, H. Carson Smith, J. T. Smith, Mrs. Fan Esther Hall, Sophia Meakin, Mrs. Elizabeth Cole, Mrs. Augusta Carter Butts, Philip D. Briscoe Jr. and Mrs. Ruby Mertz. In Mrs. Ingle's box at Churchill Downs tomorrow will be Mrs. Mertz, Mrs. Butts and Mr. Briscoe.

Also leaving this evening by train will be Mr. and Mrs. Charles M. Vines, Mr. and Mrs. Tom Oastler, Mr. and Mrs. John B. Houck and Mrs. Ellen Gottenstrater.

Others who will attend the Derby are Robert O. Foard Jr., C. F. Church, T. B. Martin, W. B. Elcock, Mr. and Mrs. J. W. Roach, Allen Jones, Tom Wilson, H. L. Gilham, Roy Morgan, A. W. Allen and C. L. O'Hern.

• • • **WHEN** Anne Brantley announced her engagement several weeks ago, it was to Lieutenant Arthur Snellgrove. But when she gets married tomorrow, she will become the bride of Captain Arthur Snellgrove!

You see, Arthur only received his promotion on Wednesday, and it was the thrill of her life, according to Anne, when she went to Fort McPherson to see her future husband sworn in.

Anne will wear for her marriage tomorrow the exquisite wedding dress and veil worn by her maternal grandmother, Mrs. Edward Stowe, who wore it when she ascended the bridal aisle on July 28, 1892!

Mrs. Stowe is the former Sadie Babcock, of Jacksonville, Fla., and her wedding was solemnized in the Episcopal church of Americus, Ga. So treasured is her wedding gown that it has been cherished all these years by Anne and her younger sisters, Jane and Betty, who also plan to wear it when they become brides.

The basque of the dress is made entirely of lace, and features a heart-shaped necklace and long sleeves inset with medallions of priceless lace. The mousseline skirt and graceful train are banded with lace, and the mousseline and lace veil is attached to a lace coronet.

• • • **POPULAR** Martha Walraven, pretty young daughter of Mr. and Mrs. Harold C. Walraven, has just had a high tribute paid her by the members of the Sunev sorority, having been elected president of the organization for the coming year.

The other new officers, who will serve with her, are Pat Lowe, vice president; June Coleman, secretary; "Snooky" Ozburn, treasurer, and Yvonne Lowe, sergeant-at-arms.

Martha will serve her sorority capably, for she has had previous experience in leadership. Among other outstanding honors, she holds the office of secretary of the student body at North Fulton High school.

• • • **FELICITATIONS** are in order for Mr. and Mrs. J. Ryburn Henderson, for they will celebrate their silver wedding anniversary on Sunday. The couple will forego a formal celebration of the occasion, however, due to wartimes. Rather, they plan to spend a quiet day at home. They will not lack callers, though, for friends of the popular couple certainly will be on hand to extend heartfelt congratulations.

Mrs. Henderson, who is noted for her stunning appearance, is the former Kathleen McDermott, of Tampa, Fla., and a member of well-known families. Her marriage to Mr. Henderson was solemnized at a home ceremony in Tampa on May 3, 1917.

Since coming to Atlanta for residence 13 years ago, the Hendersons have acquired a large coterie of admiring friends, and have been active factors in the social, religious and civic life of Atlanta.

Miss Mary Tenenbaum, who is with the Maritime Commission in Washington, D. C., is spending some time with her parents, Mr. and Mrs. A. Tenenbaum.

Where is "he" stationed and what does "he" like?

Whether it be near or far—whether he likes mysteries, fiction or biographies, we believe we can help you to choose a new book for him that he'll really enjoy. Send one off to him—**today.**

"PRIVATE BREGER"
A Book of Soldier Cartoons, $1

Miller's Incorporated Book Store
64 Broad St., N. W., at Healey Bldg.

Constitution Photo—Carolyn McKenzie.

New members of the executive board of the Atlanta Baptist Woman's Missionary Union photographed at the recent meeting are, from left to right, Mrs. Joseph Senn, auditor; Mrs. S. L. Astin, publicity chairman; Mrs. H. M. Blanchard, sixth district secretary; Mrs. F. Ward Burts, treasurer of Young People's work; Mrs. Paul Mathews, leader of Royal Ambassadors; Mrs. C. A. Read, Sunbeam leader, and Mrs. S. D. Vaughan, chairman of the Margaret fund.

Social Program Is Announced For Civitan Club Convention

Many social affairs have been planned for the entertainment of the women guests at the State Civitan Convention to be entertained here by the Civitan Presidents' Club, May 3-4. Mrs. A. Worth Hobby is general chairman of the women's entertainment committee. Plans include a welcoming committee Sunday afternoon from 4 to 7 o'clock at the Atlanta Athletic Club, convention headquarters, followed by an informal Dutch supper ot the Colonnade for the guests and the committee. This committee is made up of the presidents and immediate past presidents of the seven clubs in the Atlanta area.

Those representing their clubs Sunday evening will be Mr. and Mrs. Jim Andrews, Mr. and Mrs. C. J. Robertson, Buckhead club; Mr. and Mrs. Bruce Moran, John Paschall, Atlanta club; Mr. and Mrs. Vernon Frank, Dr. and Mrs. O. R. Quayle, Decatur club; Mr. and Mrs. B. Wofford Medlock, Mr. and Mrs. C. W. Simpson, Kirkwod club; Mr. and Mrs. Rhodes Lockhart, Mr. and Mrs. B. M. Clay, Mr. and Mrs. A. E. Wallace, Southside club; Mr. and Mrs. Paul White, Dr. and Mrs. Charles Howard and Mr. and Mrs. Pat Boles, West End club; Paul West, Mr. and Mrs. Douglas MacRae and Major and Mrs. A. B. Paget, College Park; H. Z. Hopkins, International president, and Mrs. Hopkins; Dr. W. Earl Quillian, past International president, and Mrs. Quillian; Lieutenant Colonel and Mrs. J. N. Keelin Jr., will aid the committee. Bruce Moran is general chairman of the convention and Lieutenant A. Worth Hobby is president of the Presidents' Club.

The Atlanta Civitan Auxiliary will entertain with a soft drink party Monday at 10:30 o'clock at the home of Mrs. John M. Slaton, 2962 Peachtree road, N. E. Out-of-town guests will assemble in the ladies' parlor of the Atlanta Athletic Club at 9:45 o'clock and will be carried to the party by the hospitality committee.

Mrs. Slaton will be assisted by Mrs. W. B. Griffith, president of the Atlanta Civitan Auxiliary; Mrs. A. Worth Hobby, general chairman women's entertainment; Mrs. H. Z. Hopkins and Mrs. J. N. Keelin Jr., cochairman of the party committee. Others serving on this committee are Mesdames Bruce Moran, Joe Regenstein, L. G. Fulton, Bert Smeeton, Roy Wynne and George T. Bird.

For the joint luncheon at the Atlanta Athletic Club at 12:30 o'clock Monday, Lionel Keene, Lambdin Kay and Ernest Rogers have arranged the program. Mrs. W. B. Medlock, chairman; Mrs. Charles Howard, Mrs. Vernon Frank form a committee providing sightseeing, shopping and movies after luncheon.

A banquet will take place Monday evening at 7:30 o'clock at the Atlanta Athletic Club. Governor of the district, Dr. H. L. Sutton, of Villa Rica, will preside and introduce Ernest Rogers as toastmaster. John Paschall, president of the Atlanta club, will introduce International President Herbert Z. Hopkins, speaker of the evening. L. F. Wynne will make the club activities award, "The Jere Wells' Trophy," and the new district officers will be introduced.

P.-T. A. Record Books.

Publicity record books competing for the publicity cup of the Atlanta Council of Parent-Teacher Associations should be in the P.-T. A. office, 6th floor of Rich's not later than Tuesday, May 5, announces Mrs. W. C. Kendrick, publicity chairman of council.

Miss Virginia Bright Weds Edgar Perry James at Chapel

The Little Chapel of Glenn Memorial church was the scene recently of the marriage of Miss Virginia Sue Bright, of Knoxville, Tenn., and Edgar Perry James, of Knoxville, formerly of Atlanta and Lumpkin, Ga. Dr. Nat G. Long officiated. Organ music was presented by Dr. Malcolm H. Dewey, of Emory University. The altar was decorated with white gladioli and lilies. White tapers in branched candelabra lighted the chapel.

The bride wore a navy blue sheer costume with white trim and navy and white accessories. Her flowers were white orchids and swainsona.

Mrs. James is the daughter of Mr. and Mrs. J. Hugh Bright, of Knoxville, Mrs. Bright being the former Miss Susan Stahl, a sister of Mrs. Armour Ogden, of Miami. The bride's sisters are Miss Betty Bright and Miss Martha Evelyn Bright, and her brother is Buster Bright, of the United States Army. Mrs. James graduated from Knoxville High school and National Business College.

Mr. James is the son of Mrs. T. T. James and the late Mr. James, an attorney of Lumpkin, Ga. His mother is the former Miss Fleta Gertrude Strickland, of Stedman, N. C. The groom graduated from Emory University, where he was a member of A. T. O. fraternity and O. D. K. national honorary fraternity, and also graduated from Atlanta Law School. He is a brother of Thomas T. James, of Albany, and Mrs. Ewart G. Twitty, of Atlanta. He is connected with Commercial Credit Corporation as district manager for east Tennessee.

Out-of-town guests were Miss Betty Bright, of Knoxville; Miss Mary James Twitty, of the University of Georgia; Mrs. T. T. James and Mr. Thomas T. James, of Albany.

Following the ceremony Thomas James and John W. Vann entertained the couple and out-of-town guests at the Capital City Club for dinner.

After a wedding trip to Miami, Fla., Mr. and Mrs. James are residing in Knoxville, Tenn.

MRS. EDGAR PERRY JAMES.

Sigma Pi Phi To Give Dance

The Sigma Pi Phi fraternity will entertain at the annual sport dance at East Lake Country Club Friday evening. The terrace will be decorated with the fraternity colors of green and white.

Members and their dates include: Robert Adams with Gloria Anne Melchor, Richard Adams, with Marion Moise, Bill Daniel with Joyce Carter, Burnet Heath with Marie Boomershine, Joe Ray with Marion Quisenberry, James Starr with Fran Ward, Bill Gaston with Nancy Surrency, Clifford Marshall with Ann Sanford, John Tyler with Betty Williams, Louie Wood with Mildred Carpenter, Merril Ewing with Gayle England, Ralph Ewing with Margaret Ann Speas, Robert Cravey with Laurabelle Jarvis, Zack Cravey with Patsy Jones, Charlie Rohrer with Joanne Robb, Joe Sewell and Scott Reynolds.

Pledges and rushees include: Bill McKay, Bobby Webb, Joe Green, Red Danielson, Tuggy Tuttle.

Chaperons include Mr. and Mrs. J. W. Ray, Mr. and Mrs. A. B. Heath, Mr. and Mrs. J. H. Starr, Mr. and Mrs. Merril Ewing, Mr and Mrs. Swift Tyler, Mrs. D. H. Starr and Mrs. J. H. Ewing.

Women's Meetings

FRIDAY, MAY 1.

The fifth district of the Baptist W. M. U. of the Atlanta Association will hold its annual rally at the Hapeville First Baptist church at 1 o'clock.

The Georgia chapter, Daughters of Founders and Patriots of America, meets at the Atlanta Woman's Club at 3 o'clock. The executive board meets at 2:45 o'clock.

The Camellia Garden Club meets with Mrs. Armin Maier on Twenfifth street at 2:30 o'clock.

The Mayflower Garden Club meets at 11 o'clock with Mrs. Alexander Dahl, 1077 Los Angels avenue, N. E.

The Pine Lake Woman's Club meets at the Pine Lake clubhouse.

Deep Dene Garden Club meets at 10:30 o'clock with Mrs. W. H. Burnside, 587 Ridgecrest road.

The Princeton Garden Club meets with Mrs. C. B. Neal, 196 Princeton way, with Mrs. Bryan Fleming and Mrs. L. B. Sewell as co-hostesses.

Ben Hill Chapter No. 226, O. E. S., meets at 8 o'clock in the Masonic temple at Ben Hill.

Helen Gould Auxiliary No. 1, United Spanish War Veterans, meets at 10:30 o'clock at 401 Ponce de Leon avenue, N. E.

The Wayside Gardeners meet at 2:30 o'clock with Mrs. Carrol Payne Jones, 1819 Greystone road, N. W. The executive board meets at 2 o'clock.

DeKalb League of Women Voters meets at 3 o'clock at the Decatur courthouse.

Altar Society Plans Benefit Bridge Party.

The Altar Society of the Cathedral of Christ the King will sponsor a benefit bridge party on May 8 at 2:30 o'clock at the Knights of Columbus hall. A $25 savings bond will be given as a prize. Mrs. Cornelia Connolly is general chairman with Mrs. Grover Hiser as co-chairman.

The following committees were appointed: Ticket, chairman, Mrs. B. J. Kane; co-chairman, Mrs. L. P. Dickie; prizes, Mrs. Hal Voohis, Mrs. Wingate Stevens, co-chairman; candy, Mrs. Alex Smith, Mrs. Frank Upchurch, co-chairman; novelty booth, Mrs. Paul Cosgrove, Mrs. E. W. Wilker, co-chairman.

Miss Davis and Capt. Burke To Be Honored at Parties

Two parties today and one tomorrow will climax the series of brilliant affairs given for Miss Alice Davis and Captain James Burke, U. S. A., whose marriage will be an important social event of tomorrow at All Saints Episcopal church, followed by a reception at the Piedmont Driving Club.

At the luncheon hour today, Mesdames C. E. Heath, John DeSaussure, and R. C. DeSaussure will be co-hostesses at the home of the former on Nacoochee drive for Miss Davis. This evening Miss Davis and Captain Burke will share honors at the buffet supper to be given by Mr. and Mrs. John Shields at their home on Inman circle.

Tomorrow morning after the rehearsal at the church, the bridal couple will be honored at a luncheon to be given by Mr. and Mrs. Robert A. Smythe and Frank O'Neill at their home on Andrews drive.

Yesterday Miss Davis was honored at the buffet luncheon given by Mrs. Joseph Boland at her home on Peachtree Memorial drive. Varicolored spring garden flowers were used as the decorations in the home and on the dining room table.

Present were Miss Davis, Mesdames Rufus Carswell, William Rees, David Black, James Campbell, Raymond Kline, William White, of Mobile, Ala., John Shields, and Misses Flora Wright, Anne Irby, Beverly Bailey and the hostess.

MRS. THOMAS A. MASCIOCCHI.

Miss Houston Becomes Bride Of Lieutenant Masciocchi

The marriage of Miss Churchill Houston, daughter of Mrs. A. N. Houston, of Atlanta, and the late Mr. Houston, to Lieutenant Thomas A. Masciocchi, of Orange, N. J., and Savannah, Ga., was solemnized recently at the chapel of the Savannah Army Air Base.

The ceremony was performed by Chaplain J. H. Cunningham.

The bride entered alone preceded by her sister and only attendant, Miss Marion Houston. They were met at the altar by the bridegroom and Lieutenant William G. Smith, who was best man.

The bride wore a gold gabardine suit with a tiny white hat trimmed with white flowers and green veil. White accessories and a spray of roses completed her ensemble.

Mrs. Masciocchi has served for the past year as junior hostess at the Savannah Army Air Base. She is the sister of Miss Marion Houston, Andrew Houston and Mrs. Benjamin C. Sharp, of Atlanta.

Lieutenant Masciocchi is the son of Mr. and Mrs. J. B. Masciocchi, of Orange, N. J. He attended John Hopkins University and Rush Medical school, of Chicago. Before entering the U. S. Army he was a practicing physician in Orange, N. J.

Lieutenant and Mrs. Masiocchi will reside in Savannah, Ga.

Miss Emily Deal Is Honor Guest.

Miss Emily Deal entertains on Saturday for Miss Louise Sullivan, bride-elect of Decatur, at a party and shower.

Invited are Mesdames C. W. Sullivan, T. A. Fry, William Thigpen Jr., James C. Howard Jr., Woodrow Coleman, David Cavan, Misses Doris Sullivan, Dorothy Thornton, Ruth Slack, Jerry Samples, Betty Jean O'Brien, Nell Moss, Sally Matthews, Ruth Jackson, and the honoree.

Miss Sally Matthews entertained recently at a linen shower in honor of Miss Sullivan.

Guests were Misses Emily Deal, Mary Caroline Lee, Nell Moss, Betty Jean O'Brien, Ruth Slack, Claire Wilson, Doris Sullivan, Mesdames C. W. Sullivan, T. A. Fry, William McFree, Grover Johnston, James Freeman, David Cavan and the honoree.

Mrs. J. Hope Hollingsworth and Miss Evelyn Hollingsworth will entertain at a dinner on May 8 for Miss Sullivan and her attendants at their home on Virginia avenue.

Miss Betty Jean O'Brien honors this popular bride-elect with a luncheon on May 9, and Mrs. G. H. Butler and Miss Mildred Butler entertains at a kitchen shower for Miss Sullivan on May 9.

Miss Dewar Weds Raymond L. Harris

KNOXVILLE, Tenn., April 30.—Miss Alice Amoret Dewar, of Knoxville, and Raymond Lee Harris, of Atlanta, were married recently at Mount Holly, N. C. The ceremony was performed by Dr. Watson O. Goode at his home in Mount Holly.

The bride is the daughter of Mr. and Mrs. Roger Alexander Dewar, of Andrews, N. C. She has been with TVA in the personnel department since 1934. Mr. Harris is the son of Mr. and Mrs. William Matheson Harris, of Atlanta. He is with the Georgia State Bureau of Mines and Geology and is working on a state mineral survey near Gainesville, Ga.

Miss Mary Catherine Jackson, of Washington, served as the bride's only attendant and Robert O. Beckstrom, director of the Georgia State Mineral Survey, was best man.

The bride's wedding costume was a suit of pale gray woolen worn with a pink crepe blouse and navy blue accessories. She wore a cluster of blue violets and white heather and carried her mother's prayer book which was covered in white satin.

The couple left for a motor trip following the wedding. They plan to visit in Charleston and to spend several weeks in Florida.

The bride was graduated from St. Mary's school in Raleigh, N. C. Mr. Harris was graduated from Georgia School of Technology in Atlanta where he was a member of Sigma Phi Epsilon fraternity. He served as an officer in United States Army overseas during the last war.

The old stove brings new cash when advertised through the Want Ads of The Constitution.

See How Much **Smarter**

You will look, and Comfortable Too

IN DR. BENDER'S SHOES

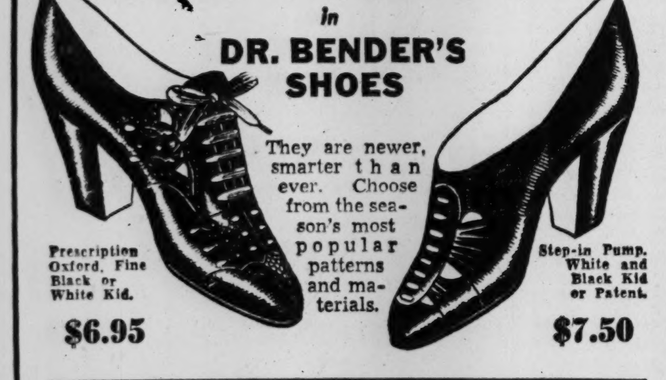

They are newer, smarter than ever. Choose from the season's most popular patterns and materials.

Prescription Oxford, Fine Black or White Kid. $6.95

Step-in Pump, White and Black Kid or Patent. $7.50

SPECIAL!

Broken sizes of our popular early Spring Dress Shoes—suitable for year-round wear. $4.95

X-RAY FITTED, OF COURSE

DR. BENDER'S ORTHOPEDIC SHOES
For Men, Women and Children
124-126 Peachtree Arcade

GIRLS! WOMEN! Try this if you're **NERVOUS** on "certain days" of the month!

Do functional monthly disturbances make you nervous, restless, highstrung, cranky and blue—at such times?

Then try Lydia E. Pinkham's Vegetable Compound! It's made especially *for women* and famous not only to help relieve monthly cramps, backache and headache but also weak, cranky, nervous feelings of such days when due to this cause. Pinkham's Compound is one medicine you can buy today—which taken regularly—helps build up resistance against such annoying symptoms. Thousands upon thousands benefited! Worth trying. Follow label directions.

Lydia E. Pinkham's VEGETABLE COMPOUND

Want youngsters to drink more milk? Then team it with

FRESH FLAKY, FLAVORFUL PREMIUM CRACKERS

The same care and skill that make Premium Crackers so delicious, go into every product identified by the red Nabisco Seal. Make it your buying guide.

BAKED BY NABISCO
NATIONAL BISCUIT COMPANY

Now! You Can Get the FAMOUS $2.00 *DuBarry* FACE POWDER

IN A NEW $1.00 DEBUT SIZE

The same superb quality as in the regular $2 box—now in a "get acquainted" box at half the price . . . and in the same lovely fashion shades.

PLUS TAX

LANE DRUG STORES *"Always the Best"*

Constitution Photo—Carolyn McKenzie.

Reading from left to right on the first row are Mrs. Davis Webster, Mrs. Virgil Shutze and Mrs. Roby Robinson Jr. Mrs. Arthur Harris is standing, and these well-known Atlantans are promoting the Peachtree Garden Club flower show to be held on May 5 at the Piedmont Driving Club.

Peachtree Garden Club Plans Flower Show Next Tuesday at Piedmont Driving Club

An interesting and instructive feature planned for the flower show to be staged next Tuesday by the Peachtree Garden Club will be the four demonstrations by four well-known matrons who will illustrate the four different points in floral arrangements.

Mrs. Edward Cauthorn, of the Primrose Club, will demonstrate the hogarth line; Mrs. Eugene Cronheim, of the Rose Club, will show the realistic arrangement; Mrs. Harold Patterson, of the Piedmont Garden Club, will do the mass arrangement and Mrs. Joseph Robinson, of Macon, will come to Atlanta especially for the show to demonstrate the analogous color arrangements.

These experts will demonstrate at alternate periods between 2 and 4 o'clock in order that all attending will be afforded an opportunity of seeing the actual arrangement.

The show takes place at the Piedmont Driving Club between 1 and 10 o'clock next Tuesday and all proceeds will be given to Egleston Hospital for Children. Mrs. Arthur I. Harris is president of the club and serving as chairman for the show are Mrs. Virgil Shutze and Mrs. Roby Robinson Jr. Preceding the opening of the show, the club entertains at a luncheon for the judges.

Acting as judges will be Mesdames J. S. Messick, Henry W. Davis, D. C. Shepherd, Henry Tompkins, Herbert Oliver, Arthur Clarke, Fletcher Pearson Crown, Trenton Tunnell, Dugas McCleskey, Eugene Harrington, Murdock Equen, LeRoy Rogers, Miss Katherine Anderson, of Marietta, and Donald Hastings and Nelson Crist.

New Arrivals

Mr. and Mrs. H. Clay Bagley announce the birth of a daughter at St. Joseph's infirmary on April 24, who has been named Millicent.

Mr. and Mrs. Fred E. Ledbetter announce the birth of a son at Piedmont hospital on April 17, who has been named Douglas Eugene.

Mr. and Mrs. Joseph Benjamin Farr announce the birth of a daughter, Patricia Ann, on April 24, at Piedmont hospital. Mrs. Farr is the former Miss Emily Collins Stewart, daughter of Mrs. Etta Rainey Stewart. The baby's paternal grandparents are Mr. and Mrs. L. E. Farr.

Five Beta Sigma Phi Chapters Observe 11th Anniversary

The five Atlanta chapters of Beta Sigma Phi, International Cultural and Social Sorority celebrated last evening at 7:30 o'clock at the Atlanta Woman's Club. This occasion marked the eleventh anniversary of the founding of this Greek letter organization made up of 1,600 chapters throughout the United States, Canada and Hawaii.

The patriotic theme was carried out in the table decorations of red carnations, white gladioli, and blue delphinium and iris. Music was rendered by Miss Irma Bentley and Miss Eunice Curry.

Honor guests included Mrs. Mildred Seydell, Mrs. Alonzo Richardson and Mrs. Howard Pattillo, the latter two being the city sponsors. Miss Elizabeth Mann, president of city council, acted as toastmistress, assisted by Miss Mary Peek, vice president, who conducted the installation of officers, and ritual of jewels ceremony. Other members participating were Misses Mildred Owens, Christine Pope, Marguerite Jones, Helen Fouche, Eva Young, Mary E. Jennings, Lucille Benson and Mrs. Peggy Rice.

New presidents of the chapters installed were Mrs. Peggy Rice, Epsilon; Miss Ruth Wade, Iota; Miss Mildred Owens, Kappa; Miss Frances Hendricks, Lambda; and Mrs. Ruby Beavers, Theta. Sponsors include Mrs. Wellborn Ellis, Miss Florence Willis, Miss Iva Williamson, Mrs. J. Frank Henry.

Miss Davis Heads A. D. Pi Alumnae.

The Alpha Delta Pi alumnae recently elected Miss Olive Bell Davis president of the association to succeed Mrs. J. W. Grist. The meeting was held at the home of Mrs. F. A. Hooper Jr., 587 East Morningside drive.

Other officers elected include Mrs. W. N. Clyatt, vice president; Miss Mabel Wood, secretary; and Mrs. J. W. Grist, treasurer. They succeed Miss Jane Leake, vice president; Mrs. John Fletcher, secretary, and Mrs. H. M. Pitman, treasurer.

High's

Step Smartly Into Summer . . .

THE DELSON "WALKMORE"

You'll walk more in "Walkmores"—the shoes with the enviable combination of foot flattery and blissful ease! Wear them with street clothes, casuals, or slacks. Brown and white or all-white.

$5.95

FOOT-REST SUMMER TIE

Comfortable, smart, and blessed with the famous 4-Spot fitting features that include every comfort feature known in shoe-making! Light weight, perforated, unlined—in brown and white.

$6.95

HIGH'S SHOE DEPT., STREET FLOOR

When Children NEED MORE MILK

There's no doubt children need plenty of the nourishment that milk supplies best . . . calcium for strong teeth, body-building proteins, protective vitamins.

Yet many children get tired of drinking so much milk; some cannot digest it readily. Here's an easy way to increase daily milk consumption. Make it into delicious eggless, non-cooked custards with "Junket" Rennet Powder (six flavors). Takes but a minute, and these colorful, tempting desserts appeal to the appetite of everyone. The rennet enzyme makes them easier to digest than plain milk. (At all grocers).

For economy, make rennet-custards also with "Junket" Rennet Tablets—unflavored, add sugar and flavor to taste. (At druggists and grocers).

FREE—Book of Fun for Boys and Girls!

24 pages of Puzzles, Tricks, Games, Cartoon Drawings for children from 3 to 11. Absolutely free—nothing to send. Just write "The 'Junket' Folks," Dept. 129-D, Little Falls, New York.

Personals

Lieutenant Edwin B. Turman, who has been the guest of his mother, Mrs. S. B. Turman, on The Prado, left Wednesday for his new station at San Jose, Cal.

Captain Grant LeRoux, of Miami, Fla., is convalescing from an appendectomy at Emory hospital.

Miss Louise Dooly leaves today with Miss Estelle Best, of New York city, to attend the annual musical festival at Converse College, in Spartanburg, S. C.

Thomas Norvell Ashburn is recuperating from an illness at Ponce de Leon Infirmary. Mr. Ashburn, who has been commissioned an ensign in the ordnance branch of the United States Naval Reserve, reports for active duty on May 18 in Boston, Mass.

Miss Anne Hayes leaves tomorrow for Salt Lake City, Utah, to spend a month with her brother and sister, Mr. and Mrs. Jack Hayes Jr.

Mrs. William F. Buchanan has returned from an extended visit to her sister, Mrs. Fred Felkregg, in Plainfield, N. J.

Lieutenant Hubert O. Sibley, U. S. M. C., of Quantico, Va., is visiting his parents, Mr. and Mrs. H. O. Sibley, on Morningside drive.

Mrs. O. D. Corley is improving at the Eye and Ear Infirmary following an operation.

Brenau students who spent the past weekend here were Misses Doris Smith, daughter of Major and Mrs. James C. Smith; Elaine Wilson, and Virginia Greene, who visited her aunt, Mrs. Lola Williams.

Lieutenant Colonel Kingsley S. Anderson is spending a few days with Mr. and Mrs. Ralph Victor Anderson on Lakeview avenue.

Mrs. S. H. Jones is recovering from a serious operation at the Georgia Baptist hospital.

Miss Mary Burt has returned to Burlingame, Cal., after a visit to her parents, Mr. and Mrs. George W. Burt. Miss Burt's marriage to Gordon Cooper Scott, of South San Francisco, Cal., will take place next month.

Mrs. Alonzo Richardson is residing with her daughter, Mrs. J. Coley Brown, on Fourteenth street.

Bassett-Seacord Marriage Is Told

LAGRANGE, Ga., April 30.—Mr. and Mrs. T. J. Bassett announce the marriage of their daughter, Miss Winnie Bassett, of LaGrange and Atlanta, to Captain Charles Lynn Seacord, U. S. A., of Memphis and Atlanta. The marriage was performed by Rev. John M. Walker at his home on Peachtree circle in Atlanta on April 11.

The bride was becomingly gowned in aquamarine marquisette. Her accessories were black and her hat was black and aquamarine faille trimmed with flowing veil. She wore a shoulder spray of gardenias. The only attendants were Lieutenant and Mrs. Hugh M. Lokey Jr., of Atlanta.

Mrs. Seacord is the daughter of Thomas J. Bassett and the late Sallie Gladney Bassett, of LaGrange. She received her education in the LaGrange public schools and later attended LaGrange College. For eight years prior to coming to Atlanta she was clerk of the Troup County Board of Commissioners. At present she is an employe of the War Department.

Captain Seacord, before being commissioned a captain in the Army of the United States, was southeastern division manager of the Rotary Lift Company. At present he is on duty in the motor transport division, office of the Fourth Corps Area Quartermaster.

Captain and Mrs. Seacord will be at home after May 1 at 1343 Peachtree street, N. E., in Atlanta.

American Grove Holds Meetings.

American Grove No. 217, Supreme Forest Woodmen Circle, met recently in the hall at 226 1-2 Peachtree street. The guardian, Mrs. Blanche Schofield, presided, assisted by Mesdames Annie L. Byars, Cora Austin, Vera Hardy, Birdelle Cochran, Florence Scarborough, Helen Elkin, Maurine Perkins, Lola Henderson, Misses Frances James and Corene Hutcherson. Captain Mrs. Estelle Maddux and the Do-Al-To team girls assisted. Mrs. Annie L. Byars, the newly elected state president's birthday, was celebrated, and Mrs. Helen Elkin presented a birthday cake decorated in patriotic colors. A handbag, a gift from members, was presented by Miss Corene Hutcherson.

Mrs. Roselee Terry resigned as chaplain, and Mrs. Helen Elkin was elected to fill the unexpired term. Miss Lillian Baggett resigned as banker and Mrs. Agnes Criswell was elected to fill her place.

Mesdames Estelle Maddux and Blanche Schofield won the cakes for the cakewalk.

The Do-Al-Ta team girls will assist in the junior gratuation to be held at the state convention at the DeSoto hotel in Savannah May 15, 16, 17.

American Grove No. 217 will sponsor a benefit dance at the West End Woman's Club on Friday at 9 o'clock.

Bicycle Party.

Among recent events given by Eta Chapter of Tau Beta Phi national sorority was the bicycle party and wiener roast at Adams Park.

Members of Tau Beta Phi present were Misses Irene Campbell, Callie Jeffers, Margaret Cash, Virginia Cunningham, Louise Gibbs, Catherine Rice, Martha Whigham, Elsie Smith and Kitty Cox. Guests included Misses Bobbie Grier, Margie Dean, Doris Dalton and Rosetta Ebright.

MISS MARION HAYES.

Miss Marion Hayes Engaged To Ensign Padgett, U. S. N. R.

The sincere interest of a host of friends and relatives is attracted to the announcement made today by Mr. and Mrs. W. Brown Hayes, of Decatur, of the engagement of their daughter, Miss Marion Hayes, to Ensign Sam Finley Padgett, U. S. N. R., of Atlanta.

The bride-elect is a sister of Mrs. M. Hamilton Clark, of Signal Mountain, Tenn.; Mrs. James C. Fain, of Atlanta, and Mrs. Dan A. Graham, of Decatur. Her grandparents are Mrs. G. W. Tappan and the late Mr. Tappan, of White Plains, and the late Mr. and Mrs. G. M. Hayes, of Decatur, Ga.

Miss Hayes is a graduate of Girls' High school of Decatur, the University of Georgia Junior College of Atlanta, and the University of Georgia at Athens. She is a member of the faculty of North Avenue Presbyterian school in Atlanta.

Ensign Padgett is a son of Mr. and Mrs. Hardy L. Padgett, of Briarcliff road, Atlanta. His brothers are Hardy L. Padgett Jr., of Winston-Salem, N. C.; Hal T. Padgett, of Atlanta; Charles R. Padgett, of Decatur, and John Ernest Padgett, of Atlanta. The groom-elect is a grandson of the late Mr. and Mrs. Ben R. Padgett and the late Mr. and Mrs. P. H. Long, pioneers of Atlanta.

Ensign Padgett received his education at Boys' High school, of Decatur, and Georgia School of Technology, of Atlanta. He entered the midshipman school of U. S. S. Prairie State, New York city, on September 18, 1941 and graduated as ensign of January 16, 1942. He is a student at Cornell University in Ithaca, N. Y.

The wedding will take place in June, the plans for which will be announced later.

Tau Beta Phi Party.

The Eta Chapter of Tau Beta Phi National Sorority entertained recently at a wiener roast in Adams Park. Members and their guests bicycled from West End to the park, where the refreshments were served.

Guests included Misses Bobby Grier, Rosetta Ebright, Doris Dalton, Ann Burney and Margie Dean.

College Group To Meet

Atlanta Wesleyan Alumnae Association, group 3, will be entertained by Mrs. Johnnie Greene at her home on Franklin road Tuesday at 3:30 o'clock. Mrs. J. L. Girardeau will present a paper on "Chile," and Mrs. J. V. Poole will discuss "Ancient Civilization." Mrs. J. Clyde Withers is chairman of the group.

Poetry Forum To Meet.

The Poetry Forum of the Atlanta Writers' Club will meet Sunday at 3 o'clock at the home of Mrs. Paul Goldsmith, 811 Peachtree, Apartment C, at Sixth street, with the chairman, Mrs. Christine Park Hankinson, presiding.

Dr. Anderson Scruggs will read from his latest book of poems, "Ritual for Myself," and Ollie Reeves, columnist and poet, will also take part on the program.

All poems for the semi-annual contest of the Writers' Club contest must be in the hands of the chairman on this date. Poems for the monthly contest must also be brought.

Miss Frank Taylor, chairman for the prose group of the Writers' Club, announces that the prose articles for the same contest may be brought to her at the meeting of the Poetry Forum.

Social Events To Highlight Southern Bakers' Conclave

A number of interesting social affairs have been planned for the entertainment of the feminine visitors accompanying their husbands to the annual convention of the Southern Bakers' Association, to be held here May 3-6 at the Biltmore hotel.

A president's reception and cocktail party will be held Sunday evening from 6 to 8 o'clock at the Biltmore, and will inaugurate the series of parties.

Monday's calendar of events includes a ladies' breakfast at 10 o'clock at the Biltmore, to be followed by an outing at East Lake Country Club at 3 o'clock. A cocktail party and an old-fashioned barbecue, followed by dancing, also have been planned for Monday with the East Lake Country Club as the setting.

A sightseeing tour of the city has been arranged for 2:30 o'clock Tuesday afternoon, and will be followed by a smorgasbord and informal dance at 7 o'clock in the Georgian room at the Biltmore hotel.

A ladies' luncheon will be held Wednesday at 1 o'clock in the Paradise Room of the Henry Grady hotel. The social events will be brought to a close that evening with the annual banquet and dance to be held at 7 o'clock on the terrace of the Biltmore hotel.

Mrs. Lee Holley is chairman of the ladies' committee, and is being assisted by Mesdames Emory Cox, Ben Lacy, Brooks Pearson and Charles R. Roberts.

How can We prevent a Hitler in the Future?

HEAR LOUIS FISCHER AND JAMES R. YOUNG

2 foreign correspondents who will discuss the World Crisis from Tokyo to Berlin! Their lecture is a feature of the Symposium which Rich's brings to Atlanta—to celebrate our 75th Anniversary! All proceeds will go to the American Red Cross! Get your tickets—now—for this

World Affairs Symposium

MAY 4TH AND 5TH

Reserved, Orchestra, Box, Dress Circle, 85c
Single General Admission Tickets, 55c

Penelope Penn Office
Sixth Floor

Rich's

John F. Achalis Is Honor Guest

Mr. and Mrs. Benjamin K. Gatins were hosts at a cocktail party yesterday at the Georgian Terrace as a complimentary gesture to John-Fritz Achalis, of New York city, who is spending several days in the city. Mr. and Mrs. Gatins were assisted in entertaining their guests by their daughter, Mrs. James F. Curtis Jr., of Brookville, L. I. Mr. Achalis is a prominent financier in the metropolis.

Invited to meet Mr. Achalis were Mr. and Mrs. Robert F. Maddox Jr., Mr. and Mrs. Clark Howell, Mr. and Mrs. Jesse Draper, Mr. and Mrs. Jackson Dick, Mr. and Mrs. Murray Shoun, Mr. and Mrs. Everett Strupper, Mr. and Mrs. James D. Robinson Jr., Mr. and Mrs. John O. Chiles, Mr. and Mrs. Albert E. Thornton, Mr. and Mrs. Ryburn Clay, Mr. and Mrs. E. A. Thornwell, Mr. and Mrs. Henry B. Tompkins, Mr. and Mrs. Francis Abreu, Mr. and Mrs. Grady Black, Commander Ward Harrigan, U. S. N., and Mrs. Harrigan, Mrs. Wallace Wright, Mrs. Ellis Newman, Mrs. Vincencia A. Shipp, and Miss Flora Wright.

Save a Dollar!

Dorothy Gray

MASQUE FRAPPE

Reg. $2 size

$1 (plus tax)

LIMITED TIME. A refreshing facial masque of fluffy pink cream—for sparkling up dull, drab skin to a rosy-fresh, radiant look! Basis of one of the most popular Dorothy Gray Salon treatments. , SAVE half—Now!

Cosmetics, Street Floor

J.P. ALLEN & CO. Atlanta

Sale!

Summer's favorite crisp—new

FABRICS $3.95

$5 and $5.95 values . . .

SPECIALLY BOUGHT!

SPECIALLY PRICED!

Yes, it's really true! Crisp, brand-new "Allen" hats—that spell wit and gaiety and refreshment for your every summer costume . . . a new outlook for You! Most of them are White—though there are also blacks, navys and pastels! Large dressmaker belting ribbon styles to shade your eyes softly—Ultra new quilted crepes—Cool, frosty piques—Smart Linens! Dressmaker bonnets, shirred Brims, Flanged Brims, Turbans, Sailors, Pompadours and Calots.

HURRY IN—for first choice!

Third Floor

J.P. ALLEN & CO. Atlanta

Some Facts About Higher Food Prices

By Ida Jean Kain.

Nowadays you can't come home with enough change left out of a five-dollar bill to pay the paper boy and you are apt to hold the grocer personally responsible. You may even suspect he is nicking the customers a nickel more for butter so he can pay for his wife's spring outfit. But there is more than that to the price rise.

Paul Willis, president of the American Grocers' Association, told the nutritionists some illuminating facts on both the direct and indirect causes of the price increase the other evening. I was very much interested in finding out what it is that determines prices and I am sure you will be.

Since 1939, the retail price of food has gone up 16.8 per cent. The three important fluctuating factors in this increase are the cost of labor, farm prices and taxes. All these have been tacked on to the price you pay for food.

We are assured that everyone in the food business is fighting further increases. To halt advances, price ceilings have been placed on all commodities with a tendency to be jumpy. That is quite an improvement over conditions in the last war, but there is room for more improvement.

There are some factors, of course, over which nobody has any control—such as the weather during harvest time, and the problems of labor and transportation during wartimes. Another unpredictable factor is the quantity of food it will be necessary to ship abroad under the lease-lend bill.

The American food industry is being rapidly mobilized for war. More acreage is devoted to the essential foodstuffs than ever before in the history of our country, and it is expected that the vastly expanded production will be enough to supply both America and the allied countries.

There is one thing affecting food costs which you can help to control. That is hoarding. Looked at coolly, it amounts to a crime. It was hoarding more than anything else that was responsible for the jump in the price of sugar from four dollars per 100 pounds to 30 dollars during the other war.

Mr. Willis declared that the homemaker is to be congratulated on her sane and patriotic buying in this present emergency. Although there are some grabby women, the majority are trying to go right along with Uncle Sam.

You do not need to stock up. You may miss some of the old, familiar packages from the grocer's shelves, for many of the foods will be wearing new dresses. But the food inside will be as familiar and as good as ever.

Send a large stamped envelope to Ida Jean Kain, The Constitution, Atlanta, Ga., for the "Protective Diet Chart" and take your weight down on high vitamin diets.

FROM "THE DESERT SONG"—Bill Wyatt, as Sid El Kar; Hazel Poss, as Margot Bonvalet; Mary Ann Linane, as Azuri; James Witherington, as Captain Paul Fontaine, and Julian Rawlings, as Benjamin Kid, the reporter, inact a scene from "The Desert Song," coming next week to the Erlanger theater.

Vitamins Reduce Craving for Starches

By Dr. William Brady.

A person weighing 150 pounds consumes about 140 calories by walking 2½ miles in an hour.

A glass of milk yields approximately that many calories, so does a slice of bread or a scoop of icecream or a trial size dish of lobster salad. A pretty kettle of fish when a girl is caught short on girdles, isn't it?

After all, there is good physiological or perhaps we should say pathological foundation for the familiar complaint of women in the thirties that they don't seem to get the strength from their food or it just goes to fat. That is precisely what ails a good many young women, and some men—some deficiency in their metabolism or utilization (oxidation, combustion) of carbohydrate (starch, sugar which causes more than the normal amount of glycogen (animal starch—into which all carbohydrate is changed for use in the body) to form and accumulate in liver, blood, tissues instead of being completely burned or oxidized to supply energy. This incompletely oxidized carbohydrate is too readily converted into fat.

Just what factor is lacking in such individuals is still a question in the minds of most authorities, but, heck, I am satisfied in my own wee mind that the deficiency is mainly vitamin B complex deficiency. Not that I have demonstrated this scientifically—indeed, I have not carried on any animal experimentation since Tony the Wirish Terror gave me that last reproachful look and that last uncertain wag of his tail as I handed him over to the executioner, just when I thought I had him recovering his youth on the Iodin Ration and Vitamins.

A good many of these young adults with a tendency to obesity and an excessive fondness for starches and sweets find that they are satisfied with less food, particularly less starches and sweets, after they adopt the practice of supplementing their daily diet with a good daily ration of vitamins. Hence it is essential to increase the vitamin intake whenever you follow a reduction diet, or even try to follow a moderate maintenance diet and avoid overeating.

Hollywood Begins Work On Epic To Glorify This War's Heroes

By Louella O. Parsons.

HOLLYWOOD, April 30—(INS) Hollywood is not waiting for history to glorify the heroes of this war. The brave lads on Wake Island are the inspiration of Para's movie, "Wake Island." And now comes Columbia announcing purchase of the diary of Lieutenant Franklin K. Stanton, British officer killed defending an outpost in the African desert.

What particularly interests me about this drama of a real life hero is there will be no typical glamor trimmings. There is nary a woman in the cast, which will be headed by Brian Aherne, Glenn Ford and Edgar Buchanan. The picture will be called "Salute to Sahara," with Harry Joe Brown producing.

The next time George Sanders wisecracks about building a new house in a "non-swanky neighborhood where the taxes are low," I hope I don't hear about it. Every one of George's prospective new neighbors have written me irately that the neighborhood is not only good enough for him—but too good for both of us—Sanders for making such a remark and me for printing it! Ouch! Whether this civic battle has anything to do with it or not, 20th Century Fox had decided to hand the villainous Mr. Sanders a sympathetic role—that of the blind hero in Hugh Walpole's "Blind Man's House."

Sanders, who just loves pretending to be a meanie on the screen, plays an older man blinded in the last war who marries a beautiful young girl. Linda Darnell is set for the role of heroine, her first assignment since she stepped out of the part of the jitterbug wife in "Orchestra Wife."

CHATTER IN HOLLYWOOD: Teresa Wright and Niven Busch have set the day for the wedding bells. Teresa leaves for New York Friday to spend two weeks shopping for her trousseau and then she's hurrying back to Hollywood, where she and Niven will be married immediately. This romance started when Teresa was working in "The Little Foxes" on the Goldwyn lot and Niven was the story editor for Sam. Now the good-looking young scripter is turning independent producer and is no longer under contract to Goldwyn. As for Teresa, it has been a big year for the little New York actress. From Mrs. "Lou Gehring" (in the movie, of course) to Mrs. Niven Busch in real life, is enough romance for any girl.

A LINE OR TWO. Maureen O'Hara is the latest finger accident victim on the 20th lot. In flicking a gun out of her hand at the point of a sword for a scene in "The Black Swan," Ty Power accidentally nicked her finger. Just a few weeks ago it was Henry Fonda going around this lot with a broken digit. . . . "The Gold Rush" is such a gold mine at the box office that Charlie Chaplin is thinking seriously of revamping "The Circus," made in 1927, right after he finishes producing and directing "Shadow and Substance."

SNAPSHOTS OF HOLLYWOOD COLLECTED AT RANDOM: Harry James, the jitterbug maestro, and his wife, Louise Tobin, have decided they can "Walk Without Each Other, Baby." She will file for divorce any day now; Steve Cornell, handsome M-G-M player, and Linda Brent, married just a month ago, have separated—and she says it is permanent; who is kidding who with the story Nancy Coleman caught a cold after wearing one of the new priority dresses? Good news to hear Charlie Ray gets a real role—not a flash—in "Random Harvest" with Greer Garson; Ann Sothern and Cesar Romero in a "love" game at the Ray Millands, but it was only tennis. That's all for today. But Dorothy Groh, of Flusing, N. Y., says: "Buy 'em now, not six months later. Keep 'em flying. It will keep us safer."

LIEUTENANT AND MRS. KASSAL M. KEENE.

Lieutenant Keene, who is the son of Mr. and Mrs. C. O. Edwards, of Stockbridge, and his bride were married recently in Seattle, Wash. Mrs. Keene is the former Miss Ferol Peterson, of Minneapolis, Minn., and Long Beach, Cal. While Lieutenant Keene is on foreign duty with the United States Army Air Corps, Mrs. Keene is residing in Minneapolis.

Frank Question Prevents Unhappiness

By Dixie George.

Dear Dixie:

I am a bachelor and go with a grass widow. She has not lived with her husband in four years, although she has not gotten a divorce. She has one child. She seems to like me, for she will always have dates with me and appears to think a great deal of me. Do you think I should allow myself to fall in love with her? Should I marry her?

B. B.

I would advise you against falling in love with her until you find out if there is a possibility of her ever being free to marry you. If she has not gotten a divorce from her husband, there must be some good reason, and if possible, you should try to find out why. Perhaps she still loves her husband and hopes some day for a reconciliation. If this is true, it will not help matters much if you fall in love with her and hope to marry her some time. I do not doubt that she likes you and enjoys being with you, and it is possible that she cares for you. Why don't you ask her some time if there is a chance for you?

Unless you make some effort to prove that you love her, there will be no reason for her to think that you are serious about her. Maybe she thinks that there is no need to divorce her husband, since you have given her no reason to believe that you are serious about her. It seems to me the best thing for you to do would be to come to the point and ask her if she cares for you in the way you care for her. If her answer gives you any hope, then I think you could possibly make some plans and also have her make some plans for a divorce.

SCHOOL GIRL IS UNWISE TO SETTLE ON ONE BOY

Dear Dixie:

I am in my teens and have a great problem. I have discovered I am in love with a boy a few years my senior. I think he is in love with me but I would like to know. We go to the same school and are in the same class. What worries me is that school will close soon and perhaps I will never see him again and it will break my heart. I know I am too young for marriage but I would like to go with him till we are old enough to be married. How will I know if he really loves me and do tell me what to do to keep him with me until we are old enough to be married.

WORRIED.

If you and this boy share the same interests and seem to be congenial do your part by keeping the situation as it is at present. The thing for you to do is to try to be the same person you have been and be the girl he seems to admire.

If he cares for you, he will not let the mere fact that your school association is over, keep him from you. You will have to hold him through the years in the same way you have held him during your school days. Remember, though, that ideals change with the years and it is possible that as you go on and meet other boys that you will not think as much of this boy as you do now. For that reason do not give up all your other friends for him in the hope that being true to him, will bind the existing mutual affection. You can go on with the other boys and have a nice time and still love him and be true to him if you desire.

MY DAY: Plans For Child Care In Wartime

By Eleanor Roosevelt.

WASHINGTON, Wednesday.—Yesterday evening, in New York City, I sat on a panel which inaugurated a series of forum discussions to be carried on through the spring for the benefit of the New York Infirmary for Women and Children. I was delighted to find my cousin, Mrs. Joseph Alsop, as well as a number of pleasant acquaintances, on the panel. The subject was women's work in the war and an effort was made to cover as many activities outside of actual industrial work.

The President's speech was heard over the loudspeaker at the hotel where we assembled and everyone listened eagerly. I think his closing stories about the heroism of some of our men fitted in particularly well with an appeal which one of the speakers made for the USO. She had mentioned the fact that some people wrongly think that the services rendered outside the camps to men of the armed forces are apt to make them "sissies." Somehow, that seems to be a poor word to apply to the average boy in our services. If we needed corroboration on her stand, the President's speech gave it.

These stories are illustrative of hundreds of thousands of equally heroic deeds which are being performed every day in the line of duty. Some of them will never be reported. Others will receive recognition in time. One need never worry about the heroism of the youth of America.

Almost any day, any newspaper can supply you with innumerable acts in civilian life which require courage, initiative and quick thinking and are the background for heroic deeds.

Miss Thompson and I took the plane back to Washington this morning, and I was here for my press conference at 11 o'clock. Miss Katharine Lenroot attended to talk about the Pan-American Child Congress, which will open on May 2. I was particularly pleased to hear her say that the advances made since this congress first met were really notable.

Now, at its eighth session, we can fix our minds primarily on the needs of the children in the war. We still can feel that well-established social legislation will carry forward the program and improve the agencies now set up in the different countries on this continent, so that the children will be cared for in peacetime as well as during the war period.

I am sure that everyone has the same feeling that I have, a sense of relief that we are going to be told what we should do in this war period in our homes. It will surely reach down into our lives. Some of us may find some adjustments difficult, but, after all, the adjustment of the boy who leaves his job and goes into the armed services is a far more drastic one.

POINTS FOR PARENTS

By Edythe Thomas Wallace.

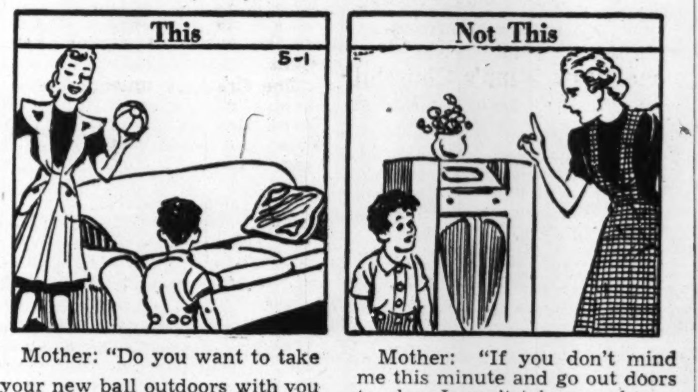

Mother: "Do you want to take your new ball outdoors with you or would you rather play with your wagon while I'm finishing up my work?"

Mother: "If you don't mind me this minute and go out doors to play, I won't take you downtown."

Son: "I'm not going outdoors and I don't want to go downtown."

A parents' angry ultimatum may be accepted as a dare by a resentful child.

Classic Playsuit for Leisure Hours

By Lillian Mae.

Relax in-between wartime duties in this three-piece play outfit, Pattern 4093 by Lillian Mae. There's a buttoned skirt, pleated shorts and a long or short sleeved blouse.

Pattern 4093 is available in misses' and women's sizes 12, 14, 16, 18, 20, 30, 32, 36, 38 and 40. Size 16, entire ensemble, takes 5 1-4 yards 35-inch fabric.

Send 15 cents (plus one cent to cover cost of mailing) for this Lillian Mae pattern. Do not send stamps. Write plainly size, name, address and style number.

Announcing—our summer 1942 pattern book—just off the press! A complete wardrobe plan for your new "dual" life, with tailoreds, sheers, cottons, evening and bridal wear, play outfits. Yours for 10 cents!

Send your order to Lillian Mae Pattern Department, The Constitution, Atlanta, Ga.

Today's Charm Tip

When you catch yourself saying if the people here were more friendly, I'd be more friendly, too, that's the moment to extend a first friendly gesture yourself.

Your Horoscope for Today

By ALICE DENTON JENNINGS, Noted Atlanta Chirologist.

What today means to you if you were born between:

March 21st and April 19th (ARIES)—It will pay to examine all situations today, not to enter into new obligations and new ideas impulsively. Plans of a daring nature may be placed before you, but when your investigation started they are apt to lack soberness and soundness.

April 20th and May 20th (TAURUS)—Activities which require sympathy and affection, and where the mind, feeling and emotions strike a light vein are slightly favored before 10:05 a. m. Between 10:05 a. m. and 5:04 p. m. favors temperance and avoiding excessiveness and overdoing.

May 21st and June 20th (GEMINI)—Before 10:23 a. m. keep away from speculative ideas and scrutinize carefully any new project that may be brought to you for decisions at this time. Between 10:23 a. m. and 3:53 p. m. is an excellent period for advanced educational ideas.

June 21st and July 22d (CANCER)—Impulsiveness, both in judgment and in action, will fill you today, causing you to desire changes or do things in a hurry.

July 23d and August 22d (LEO)—You are likely to feel an excessive mental activity today, and your dealings with others will be surrounded by irritability, impulsive speech and action and nervousness.

August 23d and September 22d (VIRGO)—The morning hours and until 10:01 a. m. are not a favorable time for new beginnings, for you fail to obtain the support that is necessary for success.

September 23d and October 22d (LIBRA)—Good results can be attained in your efforts during the entire day, if you will temper your efforts with caution. You will feel a sincerity around you, which will bring your energy, ambition and adaptable qualities to the front.

October 23d and November 21st (SCORPIO)—The influences predominating today bring an optimistic and hopeful frame of mind making this a favorable day for attending to affairs that call for aggressiveness, initiative and muscular energy.

November 22d and December 21st (SAGITTARIUS)—Previous to 7:41 p. m. suggests that you give added caution where travel, shipping and agreements are concerned. Between 7:41 a. m. and 2:20 p. m. favors shopping, matters of beauty, art and adornment.

December 22d and January 19th (CAPRICORN)—During the entire day and until midnight favors following routine and attending to unfinished tasks. Avoid risks, and going to extremes. This is an unfavorable day for making important contacts and changes.

January 20th and February 18th (AQUARIUS)—Before 7:18 a. m. you can follow your hunches, or you should listen to an intuitive feeling within yourself as what to do. Your inspirations at this time can be worked out on a conservative basis.

February 19th and March 20th (PISCES)—You should have a feeling of morbidness or confusion, so you should be careful to express yourself to avoid misunderstandings. This is not an auspicious day for new and important undertakings.

Enclose 10 cents in a stamped, self-addressed envelope to obtain your astrological chart. Be sure to give birthdate. Send your orders to Alice Denton Jennings, in care of The Atlanta Constitution.

Crackers Beat Travelers, 7 to 1, in Final Game

All in the Game

By JACK TROY

Bluegrass Classic A great segment of the American sporting population not engaged in pressing business of a defense or civilian nature is heading toward Louisville, Ky., which for at least three days becomes one of the quaintest cities in America.

For two or three days they'll spend all the money they can beg, borrow or steal—all for the sake of an event, 66 years old, that will be over in two minutes and a fraction of a second.

Louisville hotel men, charging as much as $60 (three-day period) for rooms normally renting at $3.50 or $4.00, will prosper and bemoan the fact that they don't have more rooms to offer to a willing public.

Fod will become a precious commodity as Derby day approaches. Breakfast that morning will be a revelation—when the check comes. Eggs and bacon or ham will have escaped the price ceiling, and gone soaring into the stratosphere.

Taxis to the Downs will be available for quadruple price, and there will be standing room only—probably in the infield—if tickets have not been secured in advance.

As the gay crowds jam through the turnstiles, rambling Churchill Downs prepares for boom business. And it never fails to come. The high and the low gather to do homage to the running hoss. And they pay into the mutuels according to the amount of money they have at hand.

There is just one great difference between the horses and the horse followers. The horse SOMETIMES wins by a nose, but the follower NEVER fails to pay through same. And like it? He really does!

Only Horses Change A chill will grip the crowd as the program progresses and finally reaches the seventh race—the Kentucky Derby. A recorded bugle call will resound across the colorful meadows, resplendent with waving flags, hot-house flowers and grass of a blue-green hue. Many bands will play.

There'll be a recording of "My Old Kentucky Home" and many a hard boot will feel a lump in his throat. Others simply will shift from one foot to another, shove a neighbor and wonder what in the hell's holding up the horses?

When the prancing Derby hopefuls are about two or three minutes removed the announcer will say, "The horses are nearing the post!" Tenseness will grow. They'll finally reach the post and then there'll be the patient job of handlers placing the horses in their proper chute positions. Some won't stay put. There'll be one or two high-strung nags that'll insist on rearing and trying to maim the rider. Others will break through.

The big moment always arrives, however. Now they're all lined up . . . and the barrier lifts! "They're off!" From 90,000 throats the call is echoed. And above the babel of voices there is an indistinguishable mutter. It's the announcer vainly trying to follow progress of the race and keep the poor blokes who can't see a thing—about 40,000 of them—informed. Forty thousand, at least, never see a Derby horse.

It's always the same at Colonel Matt Winn's Churchill Downs . . . the same colorful crowds, the same outlandish prices. Only difference is the horses.

Who'll win tomorrow? Maybe it'll be Devil Diver. Or Sun Again. Requested or Apache. Or, perhaps, Alsab will fool 'em all. Who can tell? It's worth a fortune for the one who can. Personally, the cards seem stacked.

In Short Four Royal Air Force fliers in Atlanta for a visit wanted to see Bob Jones play golf. Their wish was granted. All from British golfing families, they watched Bob play 18 holes at East Lake and then remarked, "We've seen at last how the game should be played."

* * *

A report had it that the youthful Britons knew nothing about golf. I thought that to be most unusual. "It would have been," Jones answered with a grin.

* * *

Dr. Pierce Harris, who once played in the Southern League, saw his first game of the season Tuesday night. And it happened to be one of the most entertaining games of the year. "I've quoted some of your stuff in recent sermons," Dr. Harris revealed. I blushed and thanked him, not really knowing just what to say.

* * *

Henry Grady, who studies the Derby as a hobby, likes the chances of Devil Diver because Eddie Arcaro, who rode Whirlaway to victory, will be up. He thinks Apache may have a chance. I sort of like Arcaro, with Devil Diver up, myself.

* * *

Dr. Louie Newton will have the Crackers and club officials as his guests this Sunday at Druid Hills Baptist church. It's an annual affair.

Smithies Trample Marist Nine, 13-2

Right-hander Mike Dorsch gave up only five hits and his mates pounded Ransom for 18 as Tech High scored a 13-to-2 victory over Marist in the first game of the second half in the Big Five loop yesterday at Piedmont park. Poore led the Smithies at the plate with three hits in five trips, including a home run. Bieser a[illegible] Dorsch also slamed out home[illegible] the winners.

Marist	020 000 000—2	5	2
Tech High	112 006 03x—13	18	0

Ransom and Nix; Dorsch and Gantt.

Druid Hills Women Play at Capital City

The women golfers of Druid Hills Golf Club will be guests at Capital City this morning in their regular weekly tournament for the benefit of the Red Cross.

Due to the annual dogwood tournament being held at Druid Hills, the course is closed to the ladies. All Druid Hills members are expected to participate in the event along with Capital City members.

Unbeaten Purples Play GMA Today

Shorty Doyal's unbeaten Boys' High nine, riding atop the Big Five League, will face G. M. A. in the first game in the second half play at 3:30 o'clock this afternoon at Piedmont park.

Slugging Dick Dendinger is expected to take the mound for the Purples, and Chubby Mackey will be on the firing line for Coach Doc McKay's club.

Final Spring Appearance
Lucky Teter and His **Hell Drivers**
LAKEWOOD
SUNDAY—3 P. M.
General Admission 30c

Thomassie Hits Homer, Single, Two Doubles

Pete Pokes One Over Second Tier of Signs in Right.

By JACK TROY.

There may be a way of stopping the defending champions of the Southern League, but Little Rock never discovered it. The final game of the series, in fact, wasn't much by way of a contest as the Crackers lengthened their lead with a 7-1 triumph. The other two victories in the series had been by a margin of one run.

Jim Mertz had to take over early in the game, Floyd Stromme getting by the first two men and then going to pieces as Schalk doubled and McBride and Oglesby walked. Mertz walked into the spot and Cantrell retired the side by forcing Oglesby.

Mertz, former Savannah pitcher, was in good form thereafter. In only one inning, the eighth, were the Little Rock Travelers able to bunch any hits. They finally scored a run in this inning as the result of three safeties. Mertz allowed only six hits in a swell job of relief pitching.

CRACKERS GET 13 HITS.

Callahan's efforts to halt the Crackers met with disastrous results. He was hit rather freely, the total being 13 and including a field night for Thomassie. Pee Wee counted a home run, two doubles and a single as his contribution to a robust offensive. Letchas, Glock and Browne each had two hits.

The game produced an unusual happening, an error by Bates on a fly ball. It also produced two fine Cracker double plays.

The Memphis Chicks move in today for a four-game series, ending the current Cracker home stay. Ed Nowak is figured most likely to pitch. It's ladies' night.

The Crackers started slowly last night and gathered momentum as they went along, much to the delight of a paid crowd of 1,575.

CUSTOMARY LEAD.

Following a custom which they established at the start of the series, the Crackers ran up a substantial lead on the Travelers. Glock led off the second with a single, Browne walked and Smith singled, scoring Glock.

In the third inning, Thomassie hit a drive to center and turned it into a double by reason of great base running. Letchas beat out an infield hit. Thomassie moved to third and scored on Glock's fielder's choice.

Thomassie, never wanting to start anything he couldn't finish, led off the fifth with a line drive homer over the second tier of signs.

The Crackers unloaded on Callahan in the seventh, scoring three runs on a double by Thomassie, an infield hit by Letchas, singles by Glock and Browne, and O'Brien's fielder's choice.

It wasn't until the eighth that Little Rock scored to avoid a shutout. Blakeney threw wild on Schalk's fielder's choice and Schalk scored from second on McBride's single.

Blakeney doubled, Bates sacrificed, and Blakeney tallied on Callahan's wild pitch as the Crackers scored their seventh and last run in the eighth.

Standings

SOUTHERN LEAGUE.

CLUBS—	w.	l.	Pct.	CLUBS—	w.	l.	Pct.
A'LANTA	16	6	.727	Memphis	9	10	.474
C'nooga	12	10	.545	N. Orleans	9	12	.429
L. Rock	10	9	.526	Birmingham	8	11	.421
Nashville	11	11	.500	Knoxville	8	14	.364

NATIONAL LEAGUE.

CLUBS—	W.	L.	Pct.	CLUBS—	W.	L.	Pct.
Brooklyn	14	3	.824	St. Louis	7	7	.500
Pittsburgh	9	6	.600	Chicago	7	9	.438
Boston	9	8	.529	Cincinnati	5	10	.333
New York	8	8	.500	Phdelphia	4	12	.250

AMERICAN LEAGUE.

CLUBS—	w.	l.	pct.	CLUBS—	w.	l.	pct.
Cleveland	12	3	.800	Washington	8	9	.471
New York	10	5	.667	St. Louis	7	11	.389
Detroit	11	7	.611	Phildelphia	5	12	.294
Boston	9	6	.600	Chicago	3	12	.200

Results

SOUTHERN LEAGUE.
Thursday's Results.
ATLANTA 7; Little Rock 1.
Knoxville 14; Birmingham 5.
Memphis 6; Chattanooga 7.
Nashville 4; New Orleans 8.

NATIONAL LEAGUE.
Thursday's Results.
St. Louis 7; New York 3.
Brooklyn 11; Cincinnati 8.
Boston 3; Chicago 2.
Philadelphia 6; Pittsburgh 3.

AMERICAN LEAGUE.
New York 3; St. Louis 0.
Boston 8; Detroit 3.
Cleveland 6; Philadelphia 1.
Washington 1; Chicago 0.

SOUTHEASTERN LEAGUE.
Thursday's Results.
Pensacola 1; Meridian 6.
Jackson 2; Anniston 4.
Montgomery 8; Mobile 2.

SALLY ATLANTIC LEAGUE.
Thursday's Results.
Jacksonville 5; Columbia 6.
Macon 6; Columbus 5.
Charleston 7; Greenville 0.
Augusta 5; Savannah 1.

GEORGIA-FLORIDA LEAGUE.
Thursday's Results.
Albany 2; Moultrie 12.
Americus 5; Cordele 1.
Dothan 2; Tallahassee 4.
Waycross 4; Valdosta 7.

TEXAS LEAGUE.
Thursday's Results.
Dallas 2; Beaumont 7.
Oklahoma City 3; Houston 4.
Fort Worth 6; Shreveport 4.
Tulsa 1; San Antonio 2.

Today's Games

SOUTHERN LEAGUE.
Memphis at Atlanta.
Little Rock at Chattanooga.
Nashville at Birmingham.
Knoxville at New Orleans.

AMERICAN LEAGUE.
(Won-lost records in parentheses.)
Detroit at New York—Trout (2-1) vs. Breur (2-1).
Cleveland at Washington—Harder (1-1) vs. R. Kennedy (0-0).
Chicago at Philadelphia—Rigney (1-2) vs. Knott (0-3).
St. Louis at Boston—Muncrief (1-3) vs. Dobson (2-1).

NATIONAL LEAGUE.
(Won-lost records in parentheses.)
New York at Chicago—Koslo (1-2) vs. Mooty (1-2).
Brooklyn at Pittsburgh—Fitzsimmons (0-0) vs. Heintzelman (2-0).
Philadelphia at Cincinnati—Podgajny (0-1) vs. Riddle (0-3).
Boston at St. Louis—Salvo (1-1) vs. Warneke (0-2).

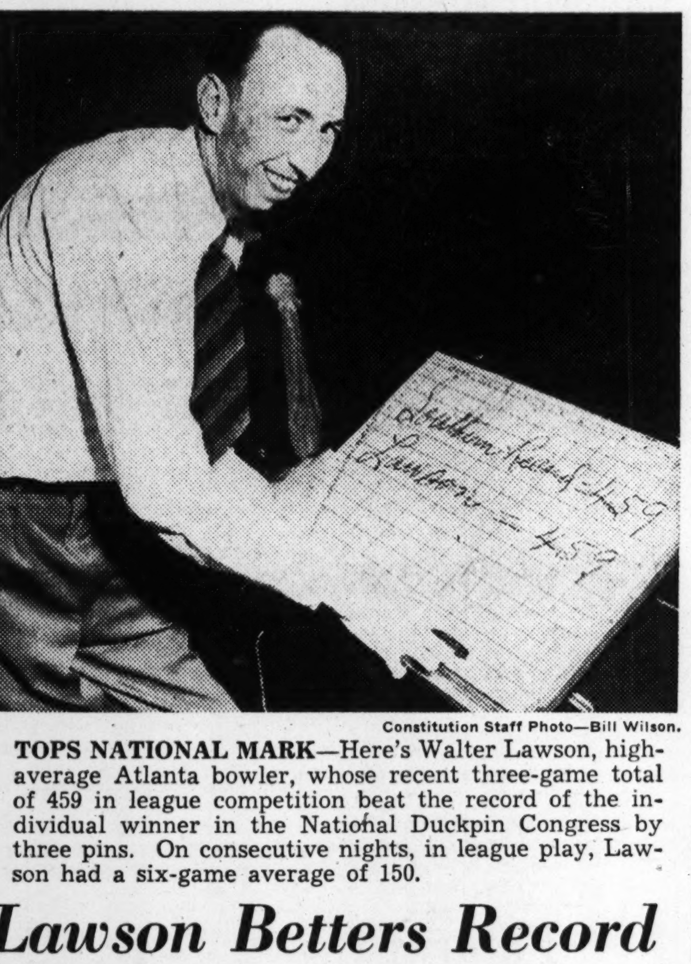

Constitution Staff Photo—Bill Wilson.

TOPS NATIONAL MARK—Here's Walter Lawson, high-average Atlanta bowler, whose recent three-game total of 459 in league competition beat the record of the individual winner in the National Duckpin Congress by three pins. On consecutive nights, in league play, Lawson had a six-game average of 150.

Lawson Betters Record Of Nation's Top Bowler

Atlanta Ace Had Amazing Average of 150 for 6 Straight Games in Duckpin League.

By JACK TROY.

Walter Lawson, who spots every opponent he plays, because Walter Lawson since birth has, in a sense, been crippled, recently completed the most amazing six games of league bowling ever rolled in Atlanta—and, perhaps, in all these United States.

Tuesday night, spilling timber in the Gate City League, Lawson beat the record of the winner of the recent National Duckpin Congress by three pins!

Bill Krauss, of Washington, was individual winner in the National at Baltimore. He rolled 456.

Here's Lawson's three-game record—

157—159—143——459.

On the previous night—Monday—rolling in the City League, Lawson had a three-game set of 441. So, for six straight games of league competition, he averaged an even 150. His Monday games were 172-124-145.

Lawson today leads the city with an average of 120, the higest average any individual has ever had in Atlanta or surrounding territory. He's the talk of the town.

John Blick has been watching bowling for, well, not too long if it is 40 years, says he has never heard of such a six-game streak. "I doubt anyone ever did it before," he declares.

Lawson's chief handicap in attending national tournaments is that travel saps his strength. But in his own backyard he is the best . . . and one of the best in America.

He was a victim of infantile paralysis in infancy, and he'll tell anyone who'll listen that bowling has been a means of keeping him well and active.

A great and courageous and thoroughly able athlete is Walter Lawson. He has developed the power of concentration to the nth degree.

The Box Score

LITTLE ROCK—	ab.	r.	h.	po.	a.	e.
Korte, ss	2	0	0	1	4	0
Fausett, 3b	4	0	1	1	2	0
Schalk, 2b	4	1	1	6	3	0
McBride, cf	3	0	2	1	0	0
Oglesby, 1b	3	0	1	7	0	0
Cantrell, lf	4	0	0	2	0	0
Tyack, rf	4	0	2	2	0	0
Dallasega, c	4	0	0	4	1	0
Callahan, p	3	0	0	0	2	0
xTrexler	1	0	0	0	0	0
Totals—	32	1	7	24	12	0

x—Batted for Callahan in 9th.

ATLANTA—	ab.	r.	h.	po.	a.	e.
Thomassie, lf	5	3	4	1	0	0
Letchas, 2b	5	1	2	2	5	0
Bates, cf	4	0	0	2	0	1
Glock, 3b	3	2	2	2	1	0
Browne, 1b	3	0	2	10	0	0
O'Brien, rf	4	0	0	2	0	0
Smith, c	4	0	1	2	0	0
Blakeney, ss	4	1	2	6	5	1
Stromme, p	0	0	0	0	0	0
Mertz, p	3	0	0	0	3	0
Totals —	35	7	13	27	14	2

Little Rock	000 000 010—1
ATLANTA	011 010 31x—7

Runs batted in, Smith, Glock 2, Thomassie, Browne, O'Brien, McBride; two-base hits, Schalk, Thomassie 2, Blakeney; home run, Thomassie; stolen base, O'Brien; sacrifice, Mertz; double plays, Letchas to Blakeney to Browne, Blakeney to Letchas to Browne; left on bases, Little Rock 7, Atlanta 7; bases on balls, off Stromme 2, off Mertz 2, off Callahan 2; struck out, by Mertz 2, by Callahan 3; hits, off Stromme 1 in 2-3 inning; wild pitch, Callahan; winning pitcher, Mertz. Umpires, Jones and Camp. Time, 2:00.

Southern League

SMOKIES BLAST BARONS.

BIRMINGHAM, Ala., April 30.—The Knoxville Smokies lumped 10 hits and 10 walks together with five Birmingham errors today to down the Barons, 14 to 5, in a free-hitting contest.

KNOXV.	ab.	h.	po.	a.	BIRM.	ab.	h.	po.	a.
Scalzi,ss	6	1	4	4	Conway,ss	5	1	2	1
Flick,cf	5	1	2	0	Hrrngtn,2b	5	1	2	4
Reese,2b	2	0	[illegible]	6	Gamble,cf	4	2	4	0
Duke,lf	5	2	1	0	Polly,2b	5	1	1	2
Fisher,1b	4	2	12	1	Dejan,rf	4	4	6	0
Lewis,c	3	1	3	0	Castle,lf	5	2	1	0
Finley,c	0	0	0	0	Gldstein,1b	5	1	7	0
Stencel,rf	3	1	2	0	Just,c	4	2	4	0
Cmpanis,lf	4	2	1	3	Malloy,p	1	0	0	1
Warchol,p	5	0	1	1	Mitchell,p	1	0	0	0
					Polivka,p	2	0	0	0
Totals	37	10	27	15	Totals	41	14	27	8

Knoxville	203 602 100—14
Birmingham	010 110 002—5

Runs, Scalzi, Flick 2, Reese 3, Duke, Fisher 3, Lewis 2, Stencel, Campanis, Conway, Harrington, Gamble, Dejan 2; errors, Gamble, Polly, Malloy, Mitchell 2, Stencel, Reese; runs batted in, Duke 2, Just 2, Stencel 2, Fisher 2, Lewis 3, Campanis, Polly, Castle; two-base hits, Just, Polly, Lewis; three-base hits, Gamble, Stencel; sacrifice, Reese; double plays, Scalzi to Reese to Fisher; left on base, Knoxville 8, Birmingham 8; bases on balls, off Malloy 3, Mitchell 3, Polivka 4, Warchol 2; struck out, by Mitchell 2, by Warchol 2, Polivka 2; hits, off Malloy 4 with 5 runs (all earned) in two innings, off Mitchell 4 with 6 runs (4 earned) in 2 innings, 3 earned runs off Polivka, 5 earned runs off Warchol; hit by pitcher, by Polivka (Stencel); losing pitcher, Malloy. Umpires, McNabb and Johnson. Time of game, 2:16.

FIFTH STRAIGHT FOR LOOKOUTS.

CHATTANOOGA, April 30.—(AP)—The Chattanooga "Million Dollar Kids" won their fifth straight victory today—this time the hard way—sweeping a three-game series with the Memphis Chicks. The score was 7 to 7.

MEMPHIS	ab.	h.	po.	a.	CHATTA.	ab.	h.	po.	a.
Mauldin,cf	4	1	5	0	Clary,2b	4	1	5	3
Bueschn,rf	4	0	3	0	Stein,3b	4	1	0	2
Adair,2b	3	0	3	1	Sullivan,ss	4	2	3	1
xGatreaux	1	0	0	0	Mlinaick,cf	4	2	5	1
Riley,lf	4	1	1	0	Eason,rf	5	2	0	0
Fugit,1b	5	1	7	0	Roede,lf	2	0	2	0
Schultz,c	3	2	2	1	Guerra,c	3	1	2	0
Piet,3b	2	0	2	2	Ignasiak,1b	3	0	8	2
Hnycutt,ss	4	0	1	1	Miller,p	1	0	0	1
Hader,p	3	0	0	2	Bevil,p	3	3	2	1
Veverka,p	1	0	0	0					
Totals	34	5	24	7	Totals	33	12	27	11

xGrounded out for Adair in 9th.

Memphis	002 400 000—6
Chattanooga	010 040 20x—7

Runs, Mauldin 2, Bueschen 2, Adair, Hader, Clary, Stein, Sullivan, Mellendick 3, Bevil; errors, Sullivan, Stein, Ignasiak, Piet; runs batted in, Eason 2, Riley 4, Fugit, Adair, Clary, Stein, Sullivan, Roede, Mellendick; two-base hits, Riley, Schultz; three-base hits, Clary, Stein, Bevil, Mellendick; stolen base, Guerra; sacrifices, Piet, Clary, Stein; double play, Fugit (unassisted); left on bases, Memphis 8, Chattanooga 10; bases on balls, off Hader 4, Veverka 2, Miller 3, Bevil 2; struck out, by Hader 1, Veverka 1, Miller 1, Bevil 1; hits, off Miller 4 for 6 runs in 3 2-3 innings, Hader 9 for 5 in 5 1-3, unearned runs off Miller 6; hit by pitcher, by Miller (Bueschen); wild pitch, Hader; winning pitcher, Bevil; losing pitcher, Veverka. Umpires, Kober and Hoffman. Time of game, 2:07.

PELS TROUNCE NASHVILLE.

Nashville	000 102 001—4	6	0
New Orleans	120 203 00x—8	17	1

Malone, McCall (4), Lindsey (6) and Helf, Kreitner (4); Horn and Burmeister.

G.M.A. Golf Team Defeats Boys' High

G. M. A.'s golf team won its second match of the year as they downed the Boys' High team, 11 to 7, yesterday afternoon on the College Park course.

G.I.A.A. Track, Swim Meets At Tech Today

G. I. A. A. teams from Boys' High, Tech High, G. M. A., Rome, Riverside and Savannah will get together today out at Georgia Tech to decide the 1942 track and swimming championships.

The track events will be staged this afternoon and night, while swimming events will get under way at 10 o'clock this morning in the Tech pool.

SCHEDULE OF EVENTS.
Afternoon Field Events.
1:30, Shot and pole vault (final); 2:00, discus and high jump (final); 2:30, broad jump (final); 2:30, javelin (preliminary).
Afternoon Track Events.
2:00, High hurdles (preliminary); 2:15, 100-yard dash (preliminary); 2:30, 440-yard dash (if necessary) (preliminary); 2:45, 200-yard low hurdles (preliminary); 3:00, 200-yard dash (preliminary).
EVENING EVENTS.
Track and Field Finals.
8:00, high hurdles; 8:15, 100-yard dash; 8:30, mile run; 8:45, 440-yard dash, javelin; 9:00, 200-yard low hurdles; 9:15, 220-yard dash; 9:30, 880-yard dash; 9:45, 880-yard relay.

Tech High Leads G.I.A.A. Rifle Meet

Tech High school, of Atlanta, last night jumped into the lead of the Georgia Interscholastic Athletic Association's rifle match, the first state-wide prep rifle tournament in the United States.

The Tech High squad scored 1,022 points. Boys' High, of Atlanta, was second with 1,007 points and the Georgia Military Academy, of College Park, was third with 990 points.

Today, the last day of the match, rounds will be fired by Marist, of Atlanta; Lanier High, of Macon; Richmond Academy, of Augusta, and Savannah High school.

TODAY'S GUEST STAR.

Kenneth Jones, Peoria (Ill.) Journal Transcript: "There is some slight agitation to have Joe Louis try his hand against some southpaw pitching, Melio Bettina, the southpaw, being the chief agitator."

LADIES' NIGHT TONIGHT
CRACKERS VS. MEMPHIS
8:30 P.M. 8:30 P.M.

Head-On Crash To Be Feature Of Teter Show

Cars To Collide at 100-Miles-Per-Hour Impact.

Two sensational automobile crashes that will carry Lucky Teters' Hell Drivers to the brink of disaster will be attempted Sunday afternoon at Lakewood park to bring a hair-raising climax to the Hell Drivers' appearances here for the duration of the war.

Throwing caution to the wind, Jim Artrip and George Simon will demolish two of the cars in a head-on crash at an impact of 100 miles per hour. It's a feat never before attempted and one which is even faster than the near-disastrous crash staged in last Sunday's program.

Daring Harry Daniels will risk his neck in the second deliberate crash of the afternoon. Daniels will remain inside a speeding car as it crashes in midair. Daniels will plunge high into the air, clear the top of a big truck, then nose head-on into two junk cars parked far down the track.

Topping the afternoon's program will be Lucky Teter's astounding automobile jump over two mammoth passenger buses. Fear is admittedly felt for Lucky's safety in the new stunt in view of the near-disastrous results of last Sunday's jump over one bus while he had clear vision.

Dodgers Buy Pitcher Rowe From Detroit

DETROIT, April 30.—(AP)—The Detroit Tigers announced today sale of Lynwood (Schoolboy) Rowe, 30-year-old right-hander, to the Brooklyn Dodgers for an undisclosed amount of cash. Rowe was in his tenth season in the American league and this year had won one and lost none.

Coyne Is Named A.L.T.A. President

Frank Coyne was named president of the Atlanta Lawn Tennis Association at the annual meeting last night at the Atlanta Athletic Club. Coyne, who served as secretary-treasurer in 1941, was elected to succeed Frank Corrigan, retiring president.

Other officers named were Glenn McConnell, vice president, and Donald Floyd, secretary-treasurer.

Atlanta will be host to the Southern Tennis tournament this year, it was announced. Matches will be played at the Piedmont Driving Club beginning on June 29.

NORRIS LAKE CLOSED BY STATE

H. C. Norris reported to The Constitution last night that his lake, just below Lithonia, was temporarily closed yesterday by order of the State Wildlife Division in compliance with the alleged state-wide closed season. Ed Wall and C. C. James issued the order to close.

$2.65 and 3.95

★ WING TIPS!
★ STRAIGHT CAPS!
★ MOCCASIN TYPES!
★ PLAIN OR VENTILATED!
★ WHITE, TAN, TWO-TONE!

Yes, Sir! We have a complete collection of newer, smarter, completely comfortable men's shoes for every occasion! Come in today, choose a pair to suit your individual taste. Complete size range from 6 to 12 for men and boys.

ECONOMY FAMILY SHOE STORE
95 WHITEHALL STREET AT HUNTER

Smoothness Becomes More Than Just a Word When You Try OLD THOMPSON

Words like "smoothness" "mellowness" become alive the minute you taste grand OLD THOMPSON. It's palatable, richer-tasting — in short, a great Bourbon. So, if you owe yourself a special favor, try OLD THOMPSON. • N. B. You'll always recognize the distinctive quart bottle.

This Whiskey is 5 years old

OLD Thompson

90 PROOF

GLENMORE DISTILLERIES CO., INCORPORATED • LOUISVILLE, KENTUCKY

Dizzy Odds Favor Alsab

Fast Workout By Requested Boosts Stock

Bettors Also Like Devil Diver-Shut Out Entry.

By SID FEDER.

LOUISVILLE, Ky., April 30.—(AP)—The final future book odds tonight for Saturday's Kentucky Derby still had Alsab—beaten seven times in a row this season—the betting choice, adding another dizzy doing to the collection that makes this the "Daffy" Derby of all times.

Any resemblance between the Alsab of today and the great little juvenile champion of 1941 is purely coincidental.

At the same time, game little Requested, who came to town almost unheralded yesterday, in spite of his important Wood Memorial and Flamingo stake victories, zoomed up in the current wagering almost alongside the Chicago hope simply by stepping the Churchill Downs strip for the first time with a neat 1:54 3-5 mile and eighth workout.

Requested clicked off the last quarter in a snappy :24 4-5, and didn't complain about being the least bit tired at the finish.

The result was that, although the local betting oracles still had Alsab at 3 1-2 to one in the futures, the chances were the Derby fans sitting in on the party would make either Requested or Mrs. Payne Whitney's solid entry of Devil Diver and Shut Out the betting choice when the barrier springs on this 68th running of the Derby.

Meantime, while Alsab figured to plummet not only out of the favorite's spot but also from a place among the top three choices, it was learned the chances for Warren Wright's Sun Again to get to the post had gone from bad to worse. Although Wright and Trainer Ben Jones hadn't made a final decision, they had swung toward keeping their big quartered husky at home.

If Sun Teddy's Bright Chestnut Boy stays out of it 15 horses will be left in just about as wide open a field as this turf taffy-pull has ever sported. And the 15 will represent the largest set to hear "My Old Kentucky Home" roll over the Downs since the concert was put on for War Admiral and 19 others in '37.

By a good margin in the "experts" consensus, the horse to beat is Devil Diver, husky son of St. Germans, who sired two Derby winners in Twenty Grand and Bold Venture.

'DOC' PROTHRO.

'Doc' Is Back As Southern League Pilot

Peppery Prothro Served 2-Year 'Sentence' at Philadelphia.

One of baseball's most colorful managers is back in a Southern League uniform and will lead a flock of victory-starved Memphis Chicks into Ponce de Leon park for the opener of a four-game series tonight.

Doc Prothro, the old tooth-puller, was subjected to a bit of painful extraction when Joe Engel's "Million-Dollar Babies" swept the three-game series in Memphis.

So peppery Prothro is about fit to be tied as he returns to Ponce de Leon in the role of enemy after spending two years, or virtually a lifetime, as manager of the hapless Phillies.

There's no telling how much the two years at Philadelphia aged Prothro, but according to reports he recovered during the winter and is his same old battling self on the coaching lines.

Welcome, back to a good league, Doc. It may be just as hard to win, but the surroundings are so much more congenial.

—JACK TROY.

Camilli Hits 2 Home Runs To Beat Reds

Braves Shade Cubs, 3-2; Phils Stop Pirates on Four-Baggers.

CINCINNATI, April 30.—(AP)—Dolph Camilli hit two home runs, including one in the ninth inning with two aboard, to boost the Brooklyn Dodgers to an 11-to-8 victory over the Cincinnati Reds today. It was Brooklyn's sixth straight triumph and 14th in 17 games.

DODGERS 11; REDS 8.

BRKLN.	ab	h	po	a	CINCIN.	ab	h	po	a
Herman,2b	6	2	2	4	Joost,ss	4	0	1	3
Vaughn,3b	6	3	2	0	Frey,2b	3	1	3	3
Reiser,cf	6	3	2	1	Goodmn,rf	4	0	3	0
Camilli,1b	6	3	10	1	zWest	1	0	0	0
Rizzo,rf	5	1	1	0	Haas,3b	4	4	0	2
Medwick,lf	4	1	3	0	F.MCmk,1b	3	1	9	1
Owen,c	3	0	4	1	G.Walkr,cf	2	0	5	0
xBordgary	1	0	0	0	Secory,lf	3	0	0	0
Dapper,c	0	0	0	1	Lamanno,c	4	1	6	0
xxD.Walkr	1	0	0	0	Derringr,p	1	0	0	0
Sullivn,c	0	0	1	0	Thompsn,p	2	1	0	2
Reese,ss	3	1	1	3	Beggs,p	0	0	0	2
Kehn,p	2	2	1	2	zzSauer	1	0	0	0
Head,p	0	0	0	0					
Casey,p	0	0	0	0					
Kimball,p	0	0	0	0					
xxxRiggs	1	0	0	0					
French,p	1	0	0	0					
Totals	45	16	27	13	Totals	32	8	27	11

x—Batted for Owen in 7th.
xx—Batted for Dapper in 8th.
xxx—Batted for Kimball in 7th.
z—Batted for Goodman in ninth.
zz—Batted for Beggs in ninth.

Brooklyn	000	061	013—11
Cincinnati	100	250	000— 8

Runs, Vaughn 3, Reiser 2, Camilli 2, Rizzo, Medwick, Owen, Kehn, Joost, Frey 2, Haas 2, F. McCormick, Lamanno, Thompson; errors, Joost, Haas, F. McCormick, Secory; runs batted in, Reiser, Camilli 6, Rizzo, Medwick, Kehn, Haas 3, F. McCormick 2, G. Walker, Secory, Lamanno; two-base hit, Rizzo; home runs, Camilli 2, F. McCormick, Lammano; double plays, Owen to Reese, Reese to Herman to Camilli, Haas to Frey to F. McCormick, Joost to Frey to F. McCormick; left on bases, Brooklyn 12, Cincinnati 4; bases on balls, off Kehn 2, Head 1, Casey 3, Derringer 2, Thompson 2, Beggs 1; struck out, by Kehn 3, Kimball 1, French 1, Derringer 2, Beggs 1; hits, off Kehn 5 in 4 innings (none out in fifth), Head 0 in 0 (pitched to 2 batters), Casey 1 in 1-3, Kimball 0 in 1 2-3, French 2 in 3, Derringer 9 in 4 2-3, Thompson 5 in 2 1-3 (none out in 8th), Beggs 2 in 2; hit by pitcher, by Head (Frey); winning pitcher, French; losing pitcher, Beggs. Umpires, Barlick, Pinelli and Ballanfant. Time of game, 2:34. Attendance, 2,620.

PITTSBURGH, April 30.—(AP)—Four home runs carried the Philadelphia Nationals to a 6-to-3 triumph over the Pirates today, their lone victory in the three-game series. The home run hitters were Ben Warren, Nick Etten, Ronnie Northey and Dannie Litwhiler.

PHILLIES 6; PIRATES 3.

PHILA.	ab	h	po	a	PITTSB.	ab	h	po	a
Mtgh,3b,2b	3	1	2	6	Cscarart,ss	5	0	2	3
Waner,cf	4	0	2	0	Gustine,2b	4	2	3	5
Litwhilr,lf	5	2	3	0	Wasdell,rf	3	0	2	0
Glossop,2b	4	1	2	0	Elliott,3b	5	1	0	2
May,3b	1	0	0	1	DiMggio,cf	3	1	4	0
Etten,1b	4	2	12	0	Fletcher,1b	3	1	12	0
Warren,c	4	1	3	2	VnRobys,lf	4	2	3	0
Nrtthey,rf	4	2	2	0	zLeip	0	0	0	0
Bragan,ss	3	0	1	2	Barrett,lf	0	0	0	0
Hoerst,p	4	3	0	2	Lopez,c	3	1	1	0
					Deitz,p	0	0	0	0
					Lanning,p	1	0	0	0
					Klinger,p	2	1	0	1
					zzPhelps	1	0	0	0
					Butcher,p	0	0	0	1
Totals	36	12	27	13	Totals	34	9	27	12

z—Ran for Van Robays in 8th.
zz—Batted for Klinger in 8th.

Philadelphia	111	110	001—6
Pittsburgh	020	100	000—3

Runs, Murtaugh 2, Litwhiler, Etten, Warren, Northey, Fletcher, Van Robays, Lopez; errors, Murtaugh, Bragan, Warren, Coscarart; runs batted in, Glossop, Warren, Etten, Northey, Gustine, Litwhiler 2; two-base hit, Glossop; home runs, Warren, Etten, Northey, Litwhiler; stolen base, Etten; sacrifices, Lopez, Waner; double plays, Gustine and Fletcher, Gustine, Coscarart and Fletcher 2, Murtaugh and Glossop; left on bases, Philadelphia 7, Pittsburgh 10; bases on balls, off Hoerst 5, off Dietz 1, off Lanning 1, off Klinger 1; struck out, by Hoerst 3; hits, off Dietz 4 in 1 1-3 innings, off Lanning 3 in 2, off Klinger 4 in 4 2-3, off Butcher 1 in 1; losing pitcher, Lanning. Umpires, Sears, Dunn and Stewart. Time, 2:17. Attendance, 1,826.

CHICAGO, April 30.—(AP)—Home runs by Buddy Gremp and Ernie Lombardi enabled the Boston Braves to beat Claude Passeau and the Chicago Cubs, 3 to 2, today for the Braves' fifth consecutive victory. Jim Tobin, with a five-hit performance, was the winning pitcher.

BRAVES 3; CUBS 2.

BOS.	ab	h	po	a	CHICAFO	ab	h	po	a
Holmes,cf	5	1	0	0	Hack,3b	2	0	2	3
Cooney,rf	4	1	1	0	Merullo,ss	3	0	2	5
Miller,ss	4	1	3	1	N'cholson,rf	4	1	2	0
F'n'dez,3b	3	0	0	4	Cavretta,1b	4	0	9	0
L'bardi,c	4	1	1	1	Dalsandro,lf	4	1	1	0
West,lf	4	1	2	0	St'nger,2b	4	1	4	0
Sisti,2b	4	1	2	10	Gilbert,cf	3	0	3	0
Gremp,1b	4	2	18	1	McClgh,c	4	1	4	0
Tobin,p	2	0	0	4	Passeau,p	3	1	0	3
Totals	34	8	27	21	Totals	31	5	27	11

Boston	000	011	001—3
Chicago	000	100	001—2

Runs, Lombardi, Sisti, Gremp, Dallessandro, Stringer; errors, Stringer, Lombardi; runs batted in, Gremp 2, Lombardi, Gilbert, Dallessandro; two-base hits, Nicholson, Gremp; three-base hit, Stringer; home runs, Gremp, Lombardi, Dallessandro; sacrifice, Merullo; double play, Hack to Cavaretta; left on bases, Boston 7, Chicago 6; bases on balls, off Tobin 3, off Passeau 3; struck out, by Tobin 2, by Passeau 3; wild pitch, Tobin.

ST. LOUIS, April 30.—(AP)—Howard Pollet managed to suppress a three-run rally in the ninth inning today after shutting out the New York Giants for eight frames and gained his first victory of the season for the St. Louis Cardinals, 7 to 3. He allowed only four hits.

GIANTS 3; CARDS 7.

N. YORK	ab	h	po	a	ST.LOUIS	ab	h	po	a
Werber,3b	3	1	1	1	Brown,3b	3	2	2	1
Witek,2b	3	0	1	7	Musial,lf	5	1	3	0
Ott,rf	4	1	2	1	Moore,cf	4	0	3	0
Mize,1b	4	1	11	0	Slghter,rf	5	1	2	0
Mrshall,cf	4	0	2	0	Sanders,1b	5	1	9	0
Daning,c	3	1	2	0	O'Dea,c	3	1	6	0
Barna,lf	4	0	1	0	Crespi,2b	3	2	1	3
Bartell,ss	4	0	4	1	Marion,ss	4	2	1	4
Shumchr,p	2	0	0	3	Pollet,p	3	1	0	0
xJurges	1	0	0	0					
Sunkel,p	0	0	0	0					
Totals	32	4	24	13	Totals	35	11	27	8

xBatted for Schumacher in 8th.

New York	000	000	003—3
St. Louis	100	200	40x—7

Runs, Witek, Ott, Mize, Musial, Slaughter, Sanders, O'Dea, Crespi 2, Marion; errors, Werber, Slaughter, Bartell; runs batted in, Sanders, Pollet 3, Crespi, Marion, Mize, Danning 2; two-base hits, Marion, Pollet, O'Dea; three-base hit, Danning; sacrifice, Crespi; left on bases, New York 5, St. Louis 10; bases on balls, off Schumacher 5, off Pollet 3; struck out, by Schumacher 1, by Pollet 5; hits, off Schumacher 11 in 7 innings, off Sunkel 0 in 1; wild pitch, Pollet; losing pitcher, Schumacher. Umpires, Jorda and Magerkurth. Time, 2:19. Attendance (paid), 1,817.

Indians Blast A's, 6-1; Yanks Check Browns

Senators Take Third in Row as Wynn Bests Ted Lyons, 1-0.

PHILADELPHIA, April 30.—(AP)—Behind the tight pitching of Verne Kennedy, the rampaging Cleveland Indians made it 11 straight victories today, defeating the Philadelphia Athletics, 6-1, in the close of their three-game series here.

INDIANS 6; A'S 1.

CLEVEL.	ab	h	po	a	PHILA.	ab	h	po	a
Bodreau,ss	5	1	2	4	Kreevich,cf	4	2	3	0
Hockett,rf	4	2	2	0	Knckbkr,2b	4	1	5	3
Keltner,3b	4	0	0	0	Blair,3b	4	1	1	0
Heath,lf	3	0	3	1	Johnson,lf	4	1	0	0
Mills,cf	4	2	4	0	Siebert,1b	3	1	7	0
Fleming,1b	5	1	10	0	Wagner,c	3	0	3	2
Mack,2b	3	1	1	3	Valo,rf	4	0	6	0
Desautels,c	3	0	5	1	Suder,ss	4	1	2	5
Kennedy,p	4	1	0	3	Besse,p	4	2	0	2
Totals	35	8	27	12	Totals	34	9	27	12

Cleveland	200	020	101—6
Philadelphia	000	000	010—1

Runs, Hockett 2, Keltner, Heath 2, Mills, Blair; errors, Mack, Knickerbocker, Siebert, Suder; runs batted in, Mills 3, Desautels 1, Fleming 1, Siebert 1; two-base hit, Fleming; three-base hit, Hockett; stolen bases, Hockett, Heath, Mills; double plays, Boudreau to Fleming, Kennedy to Boudreau to Fleming, Suder to Knickerbocker to Siebert; left on bases, Philadelphia 10, Cleveland 10; bases on balls, off Besse 8, Kennedy 4; struck out, by Kennedy 3, Besse 3.

NEW YORK, April 30.—(AP)—The New York Yankees snapped out of their two-game losing streak today and beat the St. Louis Browns, 3 to 0, on the four-hit hurling of big Ernie Bonham, who gained his third victory without a defeat. Joe DiMaggie drove in two of New York's runs with a single in the fifth.

ST.LOUIS	ab	h	po	a	N. YORK	ab	h	po	a
Clift,3b	4	1	0	0	Rizzuto,ss	4	1	4	5
xxxAuker	0	0	0	0	Hassett,1b	4	1	10	1
McQuilln,lf	4	0	1	0	Henrich,rf	2	0	3	1
McQuin,1b	3	1	10	1	DiMaggo,cf	4	1	1	0
Judnich,cf	2	0	4	0	Keller,lf	4	1	3	0
Laabs,rf	3	0	1	0	Dickey,c	4	1	3	0
Stephens,ss	3	1	2	2	Crosetti,3b	3	2	0	0
Swift,c	2	0	5	0	Priddy,2b	4	1	2	5
xCriscola	1	1	0	0	Bonham,p	3	0	1	2
Ferrell,c	0	0	0	0					
Harris,p	2	0	0	2					
xxCulnbne	1	0	0	0					
Holnswth,p	0	0	0	0					
Totals	28	4	24	8	Totals	32	8	27	14

x—Batted for Swift in eighth.
xx—Batted for Harris in eighth.
xxx—Ran for Clift in ninth.

St. Louis	000	000	000—0
New York	000	020	01x—3

Runs, Rizzuto, Hassett, Keller; error, Gutteridge; runs batted in, DiMaggio 2, Priddy; two-base hits, Hassett, McQuinn, Keller; sacrifice, Henrich; double plays, Henrich to Hassett, Priddy to Rizzuto to Hassett, McQuinn to Stephens, Rizzuto to Priddy to Hassett; left on bases, New York 10, St. Louis 3; base on balls, off Harris 3, off Bonham 2, off Hollingsworth 1; struck out, by Harris 4, by Bonham 3; hits, off Harris 6 in 8 innings, off Hollingsworth 2 in 1; losing pitcher, Harris.

WASHINGTON, April 30.—(AP) Young Early Wynn limited the Chicago White Sox to five hits today as Washington won its third straight game, 1-0, despite the four-hit pitching of veteran Ted Lyons.

CHISOX 0; SENATORS 1.

CHICAGO	ab	h	po	a	WASHN.	ab	h	po	a
Moses,rf	3	0	0	0	Case,lf	3	0	1	1
Appling,ss	4	1	2	0	Spence,cf	4	2	3	0
Kolowy,2b	4	0	0	1	Vernon,1b	3	0	7	2
Hoag,lf	3	1	3	0	Cmpbell,rf	3	1	4	0
Jones,1b	4	2	9	1	Early,c	3	1	4	0
West,cf	3	0	6	0	Estalela,3b	3	0	1	2
Kenedy,3b	4	0	2	5	Repass,2b	2	0	2	0
Turner,c	3	0	1	1	Pofahl,ss	3	0	4	2
Lyons,p	3	1	1	3	Wynn,p	3	0	1	1
Totals	31	5	24	11	Totals	27	4	27	8

Chicago	000	000	000—0
Washington	100	000	00x—1

Run, Spence; run batted in, Vernon; two-base hits, Campbell, Jones; three-base hit, Spence; stolen bases, Jones, West, Case; left on bases, Chicago 7, Washington 7; bases on balls, off Lyons 5, off Wynn 3; struck out, by Lyons 1, by Wynn 2.

BOSTON, April 30.—(AP)—The Boston Red Sox took the odd game in a three-game series with the Detroit Tigers, 8 to 3, today behind the six-hit pitching of Dick Newsome. Dom DiMaggio, with three hits, and Ted Williams, in belting his third homer of the season as lead-off man in the third inning, led a 13-hit Red Sox assault which was good for 21 bases.

DETROIT	ab	h	po	a	BOSTON	ab	h	po	a
Bloodth,2b	4	1	5	4	DiMagio,cf	4	3	7	1
Cramer,cf	4	0	2	0	Pesky,ss	5	2	1	1
McCsky,lf	4	0	2	0	Willms,lf	4	1	2	0
York,1b	3	0	11	0	Foxx,1b	4	1	12	0
Harris,rf	4	1	1	1	Tabor,3b	3	0	1	4
Higgins,3b	3	1	0	2	Fox,rf	4	0	1	0
Hitchck,ss	4	2	1	3	Doerr,2b	2	1	1	4
Tebbets,c	1	0	1	1	Peacock,c	4	3	2	0
xFranklin	0	0	0	0	H.Nwsm,p	3	2	0	5
Parsons,c	1	0	1	1					
Fuchs,p	2	0	0	1					
Henshaw,p	0	0	0	1					
xxRadcliff	1	0	0	0					
Manders,p	0	0	0	1					
xxxRoss	1	1	0	0					
Totals	32	6	24	15	Totals	33	13	27	15

xRan for Tebbetts in 7th.
xxBatted for Henshaw in 7th.
xxxBatted for Manders in 9th.

Detroit	020	000	100—3
Boston	021	310	01x—8

Runs, Higgins, Hitchcock, Tebbetts, DiMaggio 2, Williams, Tabor, Doerr 2, Peacock 2; error, Hitchcock; runs batted in, Bloodworth 2, Hitchcock, DiMaggio 2, Williams 2, Newsome 2, Pesky and Peacock; two-base hits, Bloodworth, Higgins, Hitchcock, Pesky 2, Foxx, Doerr and Peacock; home run, Williams; sacrifices, Tabor and Newsome; double plays, DiMaggio to Foxx; left on bases, Detroit 7, Boston 7; base on balls, off Fuchs 2, Henshaw 1, Manders 1, Newsome 5; struck out, by Henshaw 1, Manders 1, Newsome 1; hits, off Fuchs, 6 in 3 innings (none out in 4th), Henshaw 4 in 3, Manders 3 in 2; losing pitcher, Fuchs.

Barclay's GOLD LABEL
STRAIGHT BOURBON WHISKEY
This Whiskey is 4 Years Old
JAS. BARCLAY & CO., LIMITED, PEORIA, ILLINOIS

Fulton Field Meet Set Today

The Fulton county high schools will begin their annual field and track meet this afternoon at 1:30 on the Russell High school campus. Picked athletes from the seven schools will enter the meet to attempt to win for their school the title of "Honor School" and thus receive The Atlanta Constitution trophy.

The events on the afternoon program will include the dashes, shot put, discus throw, pole vault, high jump, running and standing broad jumps, football, basketball and baseball distance throws, accuracy throw, horseshoe ringing, chinning the bar, basketball free throw, football punt, and others.

Faces, Facts and Figures

By PRESS HUDDLESTON.

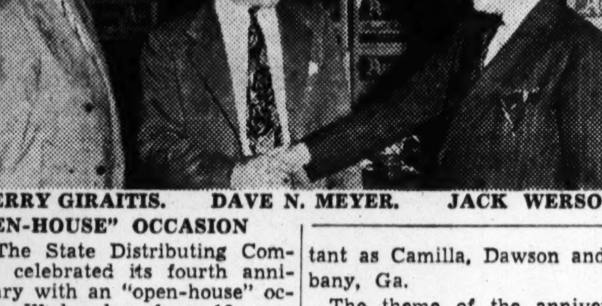

JERRY GIRAITIS. DAVE N. MEYER. JACK WERSON.

"OPEN-HOUSE" OCCASION

—The State Distributing Company celebrated its fourth anniversary with an "open-house" occasion Wednesday, from 12 noon until 10 o'clock at night, at its warehouse and offices, 443 Whitehall street.

The headquarters were handsomely decorated and fitted up for the occasion, and there was a sumptuous supply of food to satisfy the inner man, along with ample beverages and drinks. Something, like 1,000 or more were present, which included retailers and their employes, many with their families, and many patrons and friends, many from as far distant as Camilla, Dawson and Albany, Ga.

The theme of the anniversary was the promotion of "Ancient Aged 5," one of Schenley's outstanding and most popular brands of whisky. The picture above shows: (left) "Jerry" Giraitis, southeastern division manager for Schenley Distillers; (center) Dave N. Meyer, president of the State Distributing Company, who was host, and Jack Werson, national salesmanager for Schenley's "Anciennt Age-8," who was here from New York to join in the celebration.

Cotton

Futures Prices Sag

New York Range.

	Open.	High.	Low.	Close.	Prev. Close.
May	19.25	19.28	19.08	19.15	19.16
July	19.46	19.53	19.36	19.38	19.39
Oct.	19.68	19.74	19.55	19.56	19.59
Dec.	19.75	19.83	19.65	19.67	19.68
Jan.	19.87	19.87	19.78	19.70n	19.74n
March	19.87	19.90	19.77	19.79	19.82n

(Middling spot 20.90n. n—Nominal.)

NEW YORK, April 30.—(AP)—Cotton futures declined 5 to 20 points a bale today after maintaining gains of as much as 75 cents a bale most of the session.

Late selling was led by New Orleans interests and light hedging appeared at the same time—presumably against recent Commodity Credit Corporation purchases and loan repossessions.

Another factor was confusion among traders regarding uncertainties in the general price situation and the supplementary OPA order freezing cotton goods and yarns on the basis of a spot cotton price of 20.37.

New Orleans Range.

	Open.	High.	Low.	Close.	Prev. Close.
May	19.20	19.20	19.11	19.11	19.10
July	19.48	19.55	19.36	19.37	19.39
Oct.	19.88	19.93	19.74	19.76	19.78
Dec.	20.02	20.02	19.86	19.85b	19.88b
Jan.	20.02b			19.89b	19.92b
March	20.13	20.13	19.96	19.96	20.00b
May, '43	20.20	20.20	20.06	20.06	20.08b

(Middling spot 19.76. b—Bid.)

NEW ORLEANS, April 30.—(AP) Long realizing erased earlier gains in cotton futures here today and the market closed barely steady 4 points net lower to 1 higher.

Average Price.

NEW ORLEANS, April 30.—(AP)—The average price of middling 15-16-inch cotton today at 10 designated southern spot markets was 1 point lower at 20.05 cents a pound; average for the past 30 market days 20.22; middling 7-8-inch average 19.46.

Atlanta Spot.

Atlanta spot cotton closed steady, middling 20.40.

Local Securities.

	Bid	Ask'd
American Bakeries "A"	50½	53
American Bakeries "B"	39½	42
American Discount pfd	31	
American Discount com	7½	9½
Atlanta, Birm & Coast	63½	67
Atlanta Gas Light pfd	104¼	106¾
Atlantic Gas Co 5s 1952	97½	100
Atlantic Co 1st pfd	70	73¼
Atlantic Co "A"	14¾	16¼
Atlantic Co "B"	1	1½
Atlantic Steel com		37½
Bibb Mfg Co	92½	95½
Citizens & Southern N Bank	13	14
Continental Gin com	17½	20
First National Bank	24¾	26¼
Fulton Bag & Cotton Mills	30½	33
Fulton National Bank		220
Georgia Railroad & Banking	115	123
Haverty pfd	19½	
Rich's, Inc, com		53
Southern Spring Bed		22
Thomaston Cotton Mills com	15	16¾
Thomaston Cotton Mills pfd	104¾	106¾
Trust Co of Georgia	495	520
West Point Mfg Co	33	34¾

(Unofficial quotations by National Association of Securities Dealers, Inc.)

Cottonseed.

MEMPHIS.

MEMPHIS, Tenn., April 30.—Cottonseed meal futures (41 per cent) closed steady. Closing prices f.o.b. Memphis: May 33.50; July 34.55; September 35.25; October 35.70; December 36.10. Sales 2,900 tons.

Cash Grain.

CHICAGO.

CHICAGO, April 30.—Wheat was firm; basis firm; shipping sales none; booking none; receipts 19 cars. Corn was unchanged to ¼ cent lower; basis choice firm; other steady to ¼ cent lower; shipping sales none; booking 36,000 bushels; receipts 132 cars. Oats ¼-½ cent lower; basis easier in tone; shipping sales 30,000 bushels; bookings none; receipts 40 cars. Cash lard 12.69½; loose 11.42½; bellies 16.00.

Land Bank Bonds.

NEW YORK, April 30.—Federal Land Bank Bonds:

3s July 1955-45	106¾	107
3s Jan 1956-46	107¾	108
3s May 1956-46	108⅜	108⅝
3¼s May 1955-45	107⅛	107⅜
4s July 1946-44	107½	107¾

Livestock & Produce

Livestock

ATLANTA.

The following livestock prices are quoted by the White Provision Company:

Hogs: 180 to 240 pounds, $13.40; 150 to 175 pounds, $12.90; 140 to 145 pounds, $11.90; 130 to 135 pounds, $10.90; 305 to 350 pounds, $11.90; good roughs, 180 to 300 pounds, $11.90; 305 to 400 pounds, $11.40; 400 to 500 pounds, $10.90 down; pigs, $9.75 down.

Cattle market: Good fat beef type steers, $10.50 to $11.50; medium fat, $9.50 to $10.50; fat dairy breed steers and heifers, $9 to $10; medium fat, $8 to $9. Common yearlings, $7 to $8. Fat cows, $8 to $8.50; medium cows, $7.50 to $8; common, $7 to $7.50; canners, mostly $6 to $6.50. Good heavy bulls, $8.50 to $9.50; light bulls, $7.50 to $8.50. Good fat calves, $12 to $14; medium calves, $9 to $11; common, $7 to $8.50.

CHICAGO.

CHICAGO, April 30.—Livestock prices resumed their slump today as the market continued to reflect general trade uncertainty regarding the effect of imposition of ceilings on all types of meat except lamb and mutton.

Salable hogs 11,000; total 17,500; slow; 15-25 cents lower than Wednesday's average, weights 250 pounds off most; good and choice 186-360 pounds $13.75-14.00; practical top $14.00; two lots $14.05 and $14.10; good and choice 160-180 pounds $13.25-13.85; sows 10-15 cents lower; good 400-550 pounds $13.50-13.75; shippers 1,000; holdovers 1,000.

Salable cattle 4,500; calves 800; fed steers and yearlings generally 25c lower; medium grades 25c lower, very uneven trade; shipper demand narrow; largely $11.75-14.00 market; very little above $14.50, extreme top $16.50 paid for strictly choice 1,295-pound averages.

Produce

ATLANTA.

Following are quotations by wholesale egg dealers in Atlanta as furnished by the State Bureau of Markets.

Ungraded eggs are quoted by wholesalers 2c to 5c below these quotations.

Yard-run eggs will not be permitted for retail trade under the Georgia egg laws. Day-old and day-fresh eggs or offered as such are not allowed to be offered for sale at all.

Large eggs	30c
Medium	27c
Small	25c
Country butter	30-35c
Hens, colored (4½ lbs. up)	19c
Leghorns	16c
Roosters	12c
Fryers	24c
Ducks	15c
Stags	16c
Turkeys	24c
Geese	12c

CHICAGO.

CHICAGO, April 30.—Butter: Receipts 891,075; firm; creamery, 89 score 37¾c; other prices unchanged.

Eggs: Receipts 31,009; firm; fresh graded, firsts, cars 31¼c; current receipts 29c, dirties 27½c; other prices unchanged.

Poultry live: Receipts 28 trucks; irregular; hens, over 5 pounds 20½c, 5 pounds and down 24½c, Leghorn hens 22c; broilers 2½ pounds down, colored 25c, Plymouth Rock 24½c, White Rock 23c; springs, 4 pounds up, colored 26c, Plymouth Rock 28½c, White Rock 28½c; under a pounds colored 24c, Plymouth Rock 25½c, White Rock 25c; bareback chickens 20-22c; roosters 15c, Leghorn roosters 14c; ducks 4½ pounds up colored 18c, white 18c, small, colored 15c, white 15c; geese, over 12 pounds 12c, 12 pounds and down 12c; turkeys, toms, old 18c, young 21c, hens 24c.

Curb Sales

NEW YORK, April 30.—Followig is list of transactions on the New York Curb Exchange, giving stocks traded:

STOCKS.

Sales (In 100s.)	Div.	High.	Low.	Close.	Net Chg.
.10 AlaPow	$7pf7	96	69	96	+ 1
.10 AlaPow	$6pf	85	85	85	+ 1
6.50 AlCoAm	1e	81½	81	81	+ 1
9 AmCyB	.60	30¼	29¾	30¼	+ ½
18 AmG&E	1.60a	14¾	14⅝	14¾	+ ⅛
5 AmLt&T	1.20	8	8	8	+ ¼
11 AmRepub	.35g	5	5	5	
6 ArkNatGas A		¾	¾	¾	
1 AtlCFish	½e	3	3	3	— ⅛
6 Bab&W	½e	22	21¼	22	+ ¼
2 BaldLoco war		2¾	2¾	2¾	
7 Bar StaStl		¾	¾	¾	
2 Berk&G Furn		½	½	½	— ⅛
2 BreezeCrp	1g	7⅜	7⅜	7⅜	— ⅛
6 BrewAero	.30g	5⅛	5	5⅛	
1 BunkH&S	1	9	9	9	+ ¼
2 Carrier Corp		4⅞	4⅝	4⅝	— ¼
2 CatalAm	¼g	2⅞	2¾	2⅞	+ ⅛
1 ChiFlShft	1e	49	47	47	— 2⅛
2 Cities Serv		2⅜	2¼	2⅜	— ⅛
1 Col F&I war		1⅛	1⅛	1⅛	— ⅛
2 ContR&St	½e	12	11⅝	11⅝	— ⅜
2 CreolePet	½a	12¼	12¼	12¼	+ ½
1 Driv-Har	2.40	23	22¾	22¾	— ⅜
7 El Bond&Sh		1	1	1	
4 ElB&Sh	pf6	42¾	42½	42¾	+ ¼
2 FairchAv	1¼g	8½	8½	8½	
2 Fairch E&Air		1½	1½	1½	
3 FdMCanA	h1	12	12	12	+ ⅛
3 GlenACoal	.30e	11½	11½	11½	+ ⅛
.75 GtA&P	nv2e	61	60	61	+ 3
2 GtNY Brew		⅛	⅛	⅛	+ ⅛
7 Gulf Oil	1a	27⅛	26½	27	+ 1¼
5 HollCGld	h.65a	6¼	6¼	6¼	+ ¼
10 HumbOil	⅜e	50⅛	49¾	50	+ ⅛
3.50 InsCNAm	2½a	60	59¾	59¾	
21 IntPap war		⅛	⅛	⅛	+ ⅛
1 IntHomEq	.80	4¾	4¾	4¾	
1 KingstPrd	.20g	1⅛	1⅛	1⅛	
1 LakeShM	h.80	5⅜	5⅜	5⅜	+ ¼
27 LoneStarG	.20e	6⅛	5⅞	5⅞	— ⅛
2 Long Is Ltg		¼	¼	¼	
1 Merritt C&S		5	5	5	— ⅜
4 Mesabi Iron		⅞	⅞	⅞	
2 MidwCorp	.40g	3⅛	3⅛	3⅛	
4 MissouPSv	¼g	3¼	3¼	3¼	— ½
.30 MontWdA	7	156	156	156	
3 MtCityCop	¼g	1⅝	1⅝	1⅝	
2 NatTun&Mines		2¾	2¾	2¾	+ ⅛
2 Niag Hud Pow		1⅜	1⅜	1⅜	— ⅛
3 PacG&E6pf	1½	25¾	25¼	25¾	+ ⅜
3 PantepOilVen		3⅞	3⅞	3⅞	— ⅛
13 Pennroad	¼g	2⅝	2⅝	2⅝	
2 Pa-Cent Airl		6⅛	5⅞	6⅛	
4 Phoenix Sec		4½	4⅜	4⅜	— ⅛
3 PittsPlGl	¾e	57½	57⅜	57½	+ ½
1 Potrero Sugar		2⅛	2⅛	2⅛	
.75 PuSdP&L$6	pf	44¾	44¾	44¾	— ¼
3 Repub Avia		3⅝	3⅝	3⅝	+ ⅛
6 StRegis Pap		1¾	1⅝	1¾	+ ⅛
18 Schulte DA		¼	⅛	⅛	— ⅛
1 ScullStl	1e	7¾	7¾	7¾	+ ¼
1 Seg Lk&H		⅜	⅜	⅜	
4 Sher-Wms	3	61½	61	61	— ¼
.10 SingerMfg	6a	132	132	132	+ 1⅞
1 StOilKy	1	10⅝	10⅝	10⅝	— ⅜
1 SunrayOil	.10g	1½	1½	1½	
1 UdyliteCrp	.15e	2¼	2¼	2¼	+ ⅛
1 UnAircPr	1	6	6	6	— ½
1 UnC-Wh Strs		¼	¼	¼	+ ⅛
1 Unit Gas		¼	¼	¼	
6 Unit Lt&P	pf	13	12¼	13	+ 1
1.25 UnShoeM	2½a	52½	52½	52½	+ ½
4 UnivCorp vtc		6½	6½	6½	+ ⅛
2 Valspar Corp		½	½	½	+ ⅛
3 WestVaC&C	¼e	3⅞	3⅞	3⅞	
4 WolvT	.15e	6⅜	6⅜	6⅜	+ ⅛
7 WrtHarg	h.40a	1⅝	1½	1⅝	+ ⅛

Total stock sales today 51,275 shares; year ago, 65,815 shares.

Stocks

NEW YORK, April 30.—(AP)—Further selective recovery tendencies were displayed in today's stock market although buyers generally showed little inclination to reach for most favorites.

The comeback strength maintained by American Telephone, which had dropped nearly 68 points from its 1941 peak to the new 7-year lows, inspired modest bidding in most other departments but gains running to 2 or more points were well shaded for numerous issues at the close.

Bonds were relatively steady and commodities mixed.

Among curb gainers were Aluminum of America, American Cyanamid, Gulf Oil, Lake Shore, New England Telephone and Pittsburgh Plate Glass. In arrears were Pennsylvania Telephone, Pantepec, Cities Service and Phoenix Securities.

NEW YORK, April 30.—Following is the tabulation of today's stock transactions on the New York Stock Exchange:

Shares Show Selective Rise

Daily Stock Summary.

(Compiled by The Associated Press)

	30 Indus.	15 Rails.	15 Util.	60 Stks.
Net change	+.2	+.2	+.2	+.2
Thursday	46.9	15.4	21.7	32.7
Wednesday	46.7	15.2	21.5	32.7
Month ago	49.6	15.9	23.2	34.6
Year ago	54.9	16.6	30.8	39.2
1942 high	56.0	17.6	27.3	38.7
1942 low	46.0	14.7	21.1	32.0
1941 high	63.9	19.0	35.5	45.0
1941 low	51.7	13.4	24.5	35.4

60-STOCK RANGE SINCE 1927.

	1938-40	1932-37	1927-29
High	54.7	75.3	157.7
Low	33.7	16.9	61.8

What Stocks Did.

	Thur.	Wed.
Advances	292	370
Declines	145	153
Unchanged	165	162
Total issues	602	685

Dow-Jones Averages.

(Furnished by Merrill Lynch, Pierce, Fenner & Beane.)

STOCKS.

	Open.	High.	Low.	Close.	Chge.
30 Ind.	94.98	95.76	94.71	95.35	+.70
20 Rails	24.28	24.36	24.22	24.30	+.05
15 Utilities	10.91	11.05	10.84	10.97	+.14
65 Stocks	32.14	32.28	32.25	32.25	+.21

BONDS.

40 Bonds	90.48	+.01

Sales (In 100s.)	Div.	High.	Low.	Close.	Net Chg.
—A—					
5 AdamsEx	.60g	5¾	5½	5¾	+ ⅛
4 AirReductn	1a	29¾	30	30	— ¼
1 Alaska Juneau		1⅞	1⅞	1⅞	
1 AlleghanyCorp		¼	¼	¼	
5 AlleghLStl	½e	18	18	18	+ ⅛
5 Allis-CMfg	¼e	23¾	23¼	23¾	+ ¾
14 AmAirl	1½g	29	28¾	28¾	— ¼
6 Am Can	4	59½	59¼	59⅝	+ ⅞
7 AmCar&Fdy		26	25⅝	26	+ ⅜
3 Am&For Pow		½	⅜	½	+ ⅛
.10 AmInvill	pf2½	37⅜	37⅜	37⅜	+ ¼
4 Am Metal	¼e	16¾	16¾	16¾	+ ¾
45 AmR&StS	.15e	4	3⅞	4	
3 AmRollM	½e	10⅜	10¼	10⅜	+ ⅛
2.80 AmRollMpf	4½	54¼	53¼	54¼	— ¼
4 AmSm&R	2	37	36¾	37	— ⅛
6 AmStlFdrs	1e	18¼	17½	18¼	+ ¼
46 Am T&T	9	107¾	105½	107¾	+ 2⅞
30 AmTobB	1¾e	37	36¾	37	+ 1
14 Am Wat Wks		2⅛	1⅞	1⅞	
5 Am Zinc L&S		3¾	3¾	3¾	+ ⅛
19 Anaconda	½e	24⅜	24	24¼	+ ¼
3 Arm Ill		3	2⅞	3	+ ⅛
4 ArmstrngC	½e	24¼	24¼	24¼	+ ¾
3 AssdDryGoods		4¼	4¼	4¼	
13 Atch T&SF	2e	36½	36⅛	36⅜	— ⅛
3 AtlCstLine	1g	22⅜	22⅜	22⅜	— ⅛
17 AtlRef	.40e	15	14⅞	14⅞	— ½
3 AtlasCorp	¼e	6⅛	6⅛	6⅛	
—B—					
3 Bald Loco ct		11	10¾	10¾	— ¼
8 Balt & Ohio		3⅛	3	3⅛	+ ⅛
1 BarnsdallOil	.60	8⅝	8⅝	8⅝	
3 BendixAv	1e	32⅞	32⅝	32⅝	— ⅜
13 Beth Stl	1½e	56	55	55½	+ ½
5 Blaw-Knox	.15e	5¾	5½	5½	— ⅛
11 Boeing Airpl		15½	15	15⅜	+ ⅛
14 Borden Co	.60e	18⅞	18½	18½	— ⅛
4 Borg-War	.40e	22⅜	22	22⅜	+ ⅜
3 BridgeptBr	1	8⅛	8	8⅛	+ ⅛
1 BriggsMfg	½e	17⅝	17⅝	17⅝	— ⅛
2 BuddWheel	¼e	6⅜	6⅜	6⅜	— ⅛
—C—					
3 Calif Pkg	1½	17	16⅝	16⅝	+ ⅜
3 Calumet&H	1	6⅛	6	6	
2 CanDGAle	.60	9½	9¼	9¼	— ⅛
10 Canad Pacific		4¼	4¼	4¼	+ ⅛
1 CaseJICo	7g	55¾	55¾	55¾	
9 CaterpilTrac	2	31⅝	31¼	31½	+ ½
3 CelaneseC	½e	15⅜	15¼	15⅜	+ ⅛
7 Cerro dePas	2e	29⅞	29¼	29⅞	+ ⅞
1 Cert-td Prd		1¾	1¾	1¾	
8 Ches&Ohio	3	29	28¾	28⅞	+ ⅜
21 ChryslerC	1e	54	53¼	53¾	+ ½
1 ClimaxMb	1.20a	32½	32¼	32¼	— ¼
1 CluettPbdy	¾e	26⅜	26⅜	26⅜	+ ⅜
3 Colgate-P-P	½	12⅝	12⅜	12⅝	+ ⅛
3 ColmG&E	.10g	1¼	1⅛	1⅛	
5 Coml Credit	3	17½	17¼	17¼	+ ¼
13 ComlInvTr	3	22⅞	22¼	22¾	+ ¼
4 ComlSlvts	.55g	8	8	8	
11 Comw & Sou		⅛	⅛	⅛	— ⅛
20 Com&Sou	pf3	28¼	26¾	28¼	+ 2¼
25 ComEdis	1.80	17¾	17½	17⅝	+ ¼
7 ConsolAirc	1e	17⅛	16⅞	16⅞	— ⅛
4 ConsCopm	¾g	5⅛	5	5	
16 ConsEdis	1.60	12	11⅞	11⅞	— ⅛
3 Cont Corp	½e	12⅞	12⅜	12¾	— ⅛
1 Cont Bak		2⅜	2⅜	2⅜	
8 Cont Can	½e	22⅜	22	22	
2 Cont Mot	.10e	3	3	3	
11 ContOD	¼e	19	18½	19	+ 1
3 Cron Prod	3	44¼	43¾	44¼	+ 1⅜
2 Crane Co	1g	11	11	11	+ ⅛
6 Crown Zell	½e	10⅜	10¼	10⅜	+ ⅛
5 Cru Steel	1g	28½	28	28½	+ ½
2 Cuban A Sug		6⅛	6	6	
14 Curt Wright	1g	7	6¾	6¾	
—D—					
14 Deere&Co	2g	19½	18⅞	18⅞	— ¼
4 Del&Hudson		7⅞	7½	7⅞	+ ⅛
1 Del L&W		3⅜	3⅜	3⅜	— ⅛
2 Dist C S	h2.22	16⅞	16⅜	16⅞	
10 Dome M	1.30e	9⅜	9¼	9⅜	+ ¼
3 Doug Airc	5g	53¾	53½	53¾	+ ½
16 duPdeN	1¼e	106¼	105	105¼	+ ⅛
—E—					
6 East Air L		19⅛	19	19	
1 East Kod	6a	111	111	111	
3 El Auto L	¾e	23⅞	23⅝	23⅞	+ ⅛
5 Elec Boat	.90g	11⅝	11⅜	11⅜	— ⅜
3 El Pow&Lt		⅞	⅞	⅞	
10 Eng Pub Serv		1⅜	1⅜	1⅜	— ⅛
—F—					
2 Flintkote	1	11¼	11	11	
—G—					
54 Gen Elec	.70e	23	22½	23	+ ⅜
16 Gen Foods	.90e	26	25⅜	26	+ 1¼
1 Gen Mills	4	65	65	65	+ ¼
.20 GenM5%pf	5	124	123¾	124	— ⅜
64 Gen Mot	1e	33¼	32⅝	32¾	— ¼
2 Gen oMt pf	5	123½	123½	123½	+ ½
1 Gil Saf R	.45g	3⅜	3⅜	3⅜	
4 Gimbel Bros		4⅝	4⅝	4⅝	+ ⅛
13 Gdrich BF	2g	16	15⅝	15⅝	
10 GdyrT&R	¾e	14⅛	13⅞	14	+ ⅛
2 GtNRy pf	2g	23⅝	23¼	23⅝	+ ⅛
2 Greyh Co	1	10⅞	10⅞	10⅞	+ ⅛
—H—					
19 Heck Prod		4¾	4⅝	4⅝	
2 Homest M	4½	25¼	25	25¼	+ ¼
7 Houston Oil		2⅜	2¼	2⅜	+ ⅛
—I—					
3 Illi Central		6	6	6	
1 InspirCC	¼e	9¾	9¾	9¾	+ ⅛
1 Inter Iron	¾g	6⅜	6⅜	6⅜	+ ⅜
32 Int Harv	2	42½	41⅝	42	+ ⅜
24 Int Nick C	2	25½	25	25	+ ⅜
11 Int Paper		12⅝	11¾	12	+ ½
6 Int T&T		2⅛	2⅛	2⅛	
16 Johns Man	¾e	52¼	51¾	52	
—K—					
16 Kenn Cop	½e	28¾	28⅛	28¾	+ ¼
11 KresgeSS	1.20	17¾	17½	17⅝	+ ⅛
8 KrogGroc	2	23¼	22½	23¼	+ ⅜
—L—					
4 LehmCrp	1	18½	18¼	18¼	— ¼
5 Lib-O-FGl	½e	22	21⅝	22	+ ½
3 LibMcN&L	.45e	4⅛	4	4	
7 Ligg&MB	3	52⅞	51¾	52⅞	+ 1⅜
12 LockhdAirc	2g	17⅝	17¼	17⅝	+ ⅛
9 Loew'sInc	2	38	37⅜	37⅜	— ⅛
1 LoneStCem	3	35¾	35¾	35¾	
—M—					
1 MackTrks	3g	30	30	30	+ ⅛
5 MacyRHCo	2	17⅞	17½	17½	— ⅛
3 MarMidld	.10e	3	2⅞	2⅞	— ⅛
3 MartinGLCo	3g	19	18⅝	18⅝	— ⅛
5 McK&Rob	½e	10⅜	10¼	10¼	— ⅛
1 MiamiCop	¼e	5⅛	5⅛	5⅛	
8 Mid-CPet	.40e	13⅝	13	13¼	+ ⅜
8 MontWard	1e	25	24⅞	25	+ ⅛
1 MurrayCrp	½g	4⅞	4⅞	4⅞	
—N—					
10 Nash-Kelv	½e	5	4⅞	4⅞	— ⅛
1 NatAcme	1e	16	16	16	+ ¼
1 NatAvia	.55g	6½	6½	6½	+ ⅛
14 NatBisc	1.60	13⅝	13½	13½	— ⅛
10 NatCReg	1	15	14½	14⅞	+ ¼
10 NatDaPr	.80	13½	12¾	13¼	+ ⅛
2 NatDist	2	17¾	17½	17¾	+ ⅜
3 NatLead	½	12⅝	12⅝	12⅝	+ ⅛
6 Nat Pow&Lt		1⅝	1½	1⅝	
2 NatlStl	3	46	45¾	45¾	— ¼
2 Nat Supply		4⅞	4¾	4¾	
1 Nat Tea		2⅝	2⅝	2⅝	— ⅛
2 Newplnd	.20e	7⅞	7¾	7⅞	
37 NY Ctnr RR		7½	7¼	7⅜	+ ⅛
6 NYShipbl	1½e	24½	24	24½	+ ⅛
9 NoAmAvia	2g	10⅞	10⅝	10⅝	
19 NorAmCo	.38f	7	6⅞	7	+ ⅛
9 North Pacif		5½	5⅜	5½	+ ⅛
—O—					
5 Ohio Oil	½g	6⅝	6½	6⅝	+ ⅛
1 Otis Steel		5½	5½	5½	+ ⅛
1 Ow-Ill Gl	1e	44	44	44	+ ½
—P—					
3 Pac G&El	2	16⅛	16	16	
5 Pkrd Mtr	.10g	2⅛	2	2	
31 PanAmAirw	1g	13½	13	13¼	+ ⅜
44 ParamPict	1	12⅞	12⅝	12¾	+ ⅛
1 PatMines	1¼e	17¾	17⅝	17⅝	+ ¼
4 PenneyJC	3	57⅛	57	57	+ ¼
9 PennRR	2g	20¾	20½	20⅝	+ ⅛
8 Pepsi-Cola	2½g	18½	18¼	18¼	— ⅛
6 PhDodge	.40e	25½	25	25	+ ⅛
2 PhilMorr	3a	59¾	59¾	59¾	+ 1
16 PhilPet	2	32	31¼	31¾	+ ¾
10 Proct&G	2	45¾	45	45⅝	— ⅛
9 PubSvcNJ	.30e	10	9⅞	9⅞	+ ⅛
13 Pullman	1	22½	21¾	22⅛	+ ⅛
5 PureOil	½g	7⅝	7½	7⅝	+ ⅛
—R—					
14 RadCrpAm	.20e	2⅜	2⅜	2⅜	— ⅛
11 Rad-Kei-Orph		2⅛	2	2⅛	+ ⅛
1 RayInc	¼e	8⅜	8⅜	8⅜	+ ⅛
4 RemRand	.45e	7⅝	7⅝	7⅝	+ ⅛
9 RepubStl	½e	15⅜	15⅛	15⅛	— ⅛
7 ReynTobB	.85e	21⅞	21¾	21⅞	+ ⅛
1 RichfldOil	⅜g	6⅜	6⅜	6⅜	
—S—					
4 SafewStrs	3	29¾	29½	29⅝	— ⅛
2 SchehDist	1g	13⅛	13⅛	13⅛	+ ⅛
1 Seab Air L		¼	¼	¼	— ⅛
7 Sears Roeb	3	44½	44¼	44½	+ ⅛
2 Servel Inc	1	6⅛	6⅛	6⅛	+ ⅛
7 ShellUnOil	1g	11⅛	11	11	+ ⅛
12 Soc-Vac	¼e	7	6⅞	7	+ ⅛
17 South Pac		11⅝	11½	11½	— ⅛
4 South Ry		14¼	14⅛	14⅛	— ⅛
4 South Ry pf		28½	28⅛	28⅛	— ⅛
4 SperryCorp	2g	22⅜	22½	22¾	+ ⅛
16 Std Brands		2⅝	2⅜	2⅜	
1 StdG&E $4 pf		⅞	⅞	⅞	+ ⅛
9 StdOilCal	1.40	19	18⅝	18⅞	+ ⅛
12 StdOilInd	1	20½	20¼	20⅜	+ ⅛
46 StdOilNJ	1a	32	31⅜	31⅞	
1 Stone&W	.60g	4⅛	4⅛	4⅛	
1 StudebakCorp		4⅜	4⅜	4⅜	
4 Swift&Co	1.20a	21	20⅜	20⅜	— ⅛
—T—					
12 Texas Co	2	31⅛	30½	31¼	+ ⅜
4 TexGulfSul	2	28⅜	28⅛	28⅜	+ ⅛
3 ThompProd	½e	19½	19¼	19¼	
3 TideWAOil	.60a	8⅜	8¼	8¼	+ ⅛
2 TimkRBear	½e	34⅜	34⅜	34⅜	— ⅛
10 Transamerica	½e	4	4	4	
5 TwentC-FF	¼e	8⅞	8⅝	8¾	+ ⅛
—U—					
20 UnCarb	1½e	60	59¼	59⅞	
5 Union Pac	6	70⅛	69⅞	69⅞	— ¼
3 United Air L		9⅛	9	9	
8 United Airc	1e	27½	27	27½	+ ¼
10 United Corp		¼	¼	¼	
1 United Drug		4¾	4¾	4¾	+ ¼
9 Unit Fruit	4	52	51⅛	51⅛	— ¼
23 UnitGasImp	¼e	3⅞	3¾	3⅞	
3 USGypsum	2	43	43	43	
3 USIndAlco	1a	25½	25½	25½	+ ¼
14 U S Rubber		15¼	15	15	+ ¼
45 U S Steel	2e	47⅛	46½	46¾	+ ¼
4 US Steel pf	7	111	110¾	111	+ ¼
4 VanadCorp	¼e	15¼	15¼	15¼	+ ¼
—W—					
2 Walw Co	¼g	3⅜	3⅜	3⅜	— ⅛
8 WarnBrosPict		4½	4⅜	4⅜	
5 WessO&S	½e	16	15¾	15⅞	— ⅛
5 WestUnTel	½e	25¼	24½	24½	— ½
5 WestAirBr	½e	15⅜	15⅛	15⅛	
6 WestEl&Mf	2e	65½	65¼	65½	
2 Wheel Stl	1e	22½	22½	22½	— ⅛
2 WhiteMot	¼e	13½	13½	13½	
2 WhiteRMSp	.10g	3⅛	3⅛	3⅛	
2 Willys Overl		1⅜	1½	1⅜	+ ⅛
6 Wilson & Co		4⅛	4	4	— ⅛
48 WoolwFW	.80e	22½	22⅜	22½	
3 Worth P&M		16⅛	15⅝	16⅛	+ ⅜
1 YellTr&C	1	11⅛	11⅛	11⅛	+ ⅛
10 YngstS&T	1½e	31¾	31⅜	31⅜	+ ⅛
2 Zenith Rad	1e	10⅜	10⅜	10⅜	+ ⅛

Sales active stocks 274,500; inactives 4,120; total today 278,620; previous day 412,385; week ago 429,473; year ago 310,-040; two years ago 645,420; January 1 to date 37,089,576; year ago 43,865,199; two years ago 73,873,494.

Bond Sales

NEW YORK, April 30.—Following are today's high, low and closing prices of bonds on the New York Stock Exchange and the total sales of each bond.

U. S. GOVERNMENT BONDS.
(Dollars and Thirty-Seconds.)
Treasury.

Sales (In $1,000.)	High.	Low.	Close.	Net Chg.
8 2½s 72-67	100.22	100.21	100.22	+ .4

NEW YORK CITY BOND.

Sales (In $1,000.)	High.	Low.	Close.	Net Chg.
18 3s 80	101¾	101¼	101½	

CORPORATION BONDS.

Sales (In $1,000.)	High.	Low.	Close.	Net Chg.
1 Allegh 5s44Mod	79½	79½	79½	+ ¾
4 Allegh 5s50Mod	54½	54½	54½	+ ½
3 Am&ForP5s2030	63½	63½	63½	
11 AmIGC 5½s49	102¼	102¼	102¼	+ ⅛
13 AmT&T 3¼s66	106⅜	106⅛	106⅜	+ ⅛
4 AmT&T 3¼s61	106⅜	106⅛	106⅛	— ¼
41 Am T&T 3s 56	106⅞	106½	106⅞	
18 Arm Del 4s55	105⅝	105½	105⅝	— ⅛
29 AT&SF 4s 95	109⅛	108½	108⅝	— ½
10 Atl&CAL 5s44	104	103⅝	104	+ ⅛
5 Atl&Birm 4s33	25½	25½	25½	+ ⅜
8 ACLine 1st 4s52	81¼	81	81	
13 ACLine clt 4s52	69	68½	69	+ ½
18 ACLine 4½s 64	63⅞	63	63½	+ ½
87 ACLine 5s45	100	99¾	99¾	
1 Atl&Dan 1st4s48	35	35	35	
5 AtlGu&Wl 5s59	97½	97½	97½	+ ½
40 B&O 95 at A	30½	30	30⅜	+ ⅛
13 B&O 95 at C	34⅜	34¼	34⅜	+ ⅛
62 B&O cv 60 st	23⅜	23½	23⅜	+ ⅛
22 B&O 4s 48	61⅛	61	61¼	+ ¾
46 B&O SW 50 st	42¼	41⅞	42	+ ⅛
2 BellTPa 5s48B	107	106⅞	107	+ ⅛
1 BellTPa 5s 60C	128½	128½	128½	— ⅛
1 Beth Stl 3½s52	104⅞	104⅞	104⅞	+ ⅛
47 Bost&Me 4½s70	40½	39½	39½	— ⅜
2 Bost&Me 4s 60	73½	73½	73½	
8 BufR&P 57 st	38⅜	38	38⅜	+ ⅛
5 CanNat 5s69Jly	107⅜	107⅜	107⅜	
28 CanPac 4s perp	70½	70	70½	+ ⅛
12 C ofGa 5½s59	6⅛	6⅛	6⅛	
31 C ofGa cn 5s45	18⅛	17⅞	18	+ ⅛
1 CenGa 1st 5s45	60	60	60	+ ¼
2 CenNYP 3¾s62	107½	107⅜	107½	+ ⅛
38 Cen Pac 5s 60	57¼	56⅞	57¼	+ ⅛
11 CenPac 1st 4s49	76¾	76¼	76½	— ⅛
3 CRR&B ofG5s42	92	91	91	— 2⅜
6 CenRR NJ 5s87	19⅛	18⅞	18⅞	+ ⅛
5 CRRNJ 5s87Reg	17⅜	17⅛	17⅛	+ ⅛
5 CenRR NJ 4s87	17	17	17	— ¼
2 Cert-td 5½s48	85¼	85¼	85¼	
10 C&O 3½s 96D	101⅝	101⅝	101⅝	— ⅛
16 Chi&Alton 3s49	21⅞	21¾	21¾	+ ⅛
31 CB&Q 4½s 77	71	70½	70⅞	
9 CB&Q gen 4s58	78¼	78	78¼	+ ⅛
1 CB&Q 3½sill49	87¾	87¾	87¾	+ ⅛
12 Chi&EIll inc 97	26⅜	26⅛	26¼	
4 CGWinc4½s2038	38½	38½	38½	
6 ChiGtWest 4s88	67½	67½	67½	+ ¼
146 CMSP&P 5s75	16¼	16	16⅛	+ ⅛
25 CMSP&Paj5s2000	2⅜	2½	2⅜	+ ⅛
32 CM&SP 4½s89C	49½	48½	49¼	
6 C&NWrfg5s2037	22¼	22¼	22¼	— ⅛
36 C&NW cv4¾s49	2⅛	2	2⅛	
18 CRI&P 4½s52A	15⅜	15⅛	15½	
111 CRI&P rfg 4s34	14⅝	14⅛	14⅜	+ ⅜
13 Ch&Wind 4s52	96⅜	96¼	96⅜	+ ⅛
19 CCC&StL4½s77	49⅜	49	49¼	+ ⅛
2 ClevUT 4½s77C	63⅛	63⅛	63⅛	— ⅛
20 Col&So 4½s80	21	20½	21	+ ⅛
1 ColmG 5s52May	88	88	88	+ 3
3 ColmG 5s 1961	82	82	82	— ⅜
2 ConEdis 3¼s48	104½	104¼	104¼	
1 ConPow 3½s70	110¼	110¼	110¼	+ ⅛
2 ConPow 3¼s66	106½	106½	106½	— ⅛
2 Dayt P&L 3s70	105⅞	105⅞	105⅞	
31 Del&H rfg 4s43	58½	58	58	— ⅛
3 D&RG 4s36	18½	18	18½	+ ⅜
140 D&RGW 5s78	19¼	18½	19	+ ½
2 DowChe 2¼s50	102⅞	102⅞	102⅞	
17 DuquLt 3½s65	108⅝	108¼	108⅜	+ ⅛
35 Erie 4½s2015	47⅞	47⅜	47⅜	— ⅛
26 Erie 4s95	92⅜	92¼	92⅜	+ ⅛
38 FlaECst 5s74	11¼	11	11	— ⅛
6 GenStCst 5½s49	97⅞	97⅝	97⅝	
21 Goodrch 4¼s56	101¼	100⅞	101	+ ⅛
15 GtNor 4s46G	97⅝	97⅜	97⅜	— ⅛
10 GtNor 4s46H	96⅜	96¼	96⅜	— ⅛
21 GuM&O inc2015	53	53	53	
14 HudsCoal 5s62A	44⅜	44¼	44⅜	+ ⅛
18 H&M rfg5s57	46⅜	45	46	+ ⅛
34 H&M inc5s57	15⅜	15	15¼	+ ⅛
11 IllCen rfg4s55	47⅞	47⅜	47⅜	+ ⅛
41 IllCen 4¾s66	46⅞	46¼	46½	+ ⅛
28 IC&CSL&NO 5s 63 A	51⅝	51¼	51⅜	+ ⅜
5 IntIron cv4s47	101¼	101¼	101¼	+ ⅛
61 IntGtN 1st6s52	19¾	19¼	19¾	+ ⅛
6 IntHyEl cv6s44	27⅞	27⅜	27⅞	+ ⅛
6 IntPaper 5s47	103½	103½	103½	
80 IntT&T 4½s52	49⅜	49	49½	
29 IntT&T 5s55	52	51⅛	51⅜	+ ⅛
13 KCSouth 5s50	72¼	71⅞	72¼	+ ⅛
3 KCTerm 4s60	109⅛	109⅛	109⅛	+ ⅛
1 KresFnd 3s50	100⅜	100⅜	100⅜	+ ⅛
15 LacGas 5½s53	79⅞	79⅛	79½	+ ⅛
3 LautNit inc75	37	36⅞	37	
15 LehV 4½s2003st	39⅞	39½	39½	+ ⅛
22 LehVa 4s2003st	36⅝	36¼	36⅜	+ ⅛
5 Ligg&M 7s44	112⅝	112⅝	112⅝	— ⅛
9 LongIsl rfg4s49	95½	95	95½	
6 Lou&N 4½s2003	95	94⅞	95	+ ½
6 McK&R 3½s56	105	104⅞	104⅞	— ⅛
19 MichCGas 4s63	105¼	105	105¼	+ ¼
73 MSP&SSM cn 4s 38	13¾	13⅜	13⅝	+ ⅛
48 M-K-T 5s62A	39⅝	39⅜	39⅝	+ ⅛
123 M-K-T 1st 4s90	42⅛	41⅜	41⅞	— ⅛
11 M-K-T 4s62B	32½	32⅜	32⅜	+ ⅛
64 MoPac5s77 F	31⅞	31⅜	31⅜	+ ⅛
67 MoPac5s 81 I	31⅞	31⅛	31⅞	+ ⅜
5 MoPacgen4s 75	3⅛	3⅛	3⅛	+ ⅛
4 MonWPPS6s65	110¼	110¼	110¼	
2 MontPw3¾s66	104⅝	104⅝	104⅝	— ⅛
12 Mor&Es 4½s 55	39	39	39	+ ¼
3 Mor&Es3½s2000	39⅜	39	39¼	— ⅛
8 NatDairy3¼s60	104½	104½	104½	
8 NatSteel3s 65	103⅜	103	103	— ¼
5 NEngT&T5s52	118⅝	118¾	118¾	+ ½
1 NOPubSc5s55B	106¾	106¾	106¾	
52 NOT&M5½s 54	51½	50½	51⅛	+ ⅞
24 NYCrfg5s 2013	54⅞	54⅜	54⅞	
73 NYC4½s2013 A	50⅛	49¾	49⅞	— ¼
28 NYC cn 4s 98	52¾	52½	52⅝	+ ⅛
39 NYC cv 3½s 52	58⅜	58	58⅜	+ ⅜
2 NYC&HR3½s97	75⅛	75⅛	75⅛	+ ⅛
26 NYC&StL4½s78	67⅞	67⅛	67⅛	— ⅛
6 NYEd3¼s 65	106⅜	106⅜	106⅜	— ⅛
73 NYNH&Hcv6s48	42	41⅜	42	+ ⅜
124 NYNH&H4½s67	40⅛	40	40	+ ⅛
91 NYW&Bo4½s46	7	6½	7	+ ⅛
3 NiaShcv5½s50	103	102½	102½	
65 NorPac6s2047	68	67½	67½	— ¼
24 NorPac 4s 97	75⅛	75	75	— ⅛
15 NorPac3s 2047	43⅜	43¼	43⅜	— ⅛
8 Ohio Ed 4s 65	107⅛	107	107⅛	+ ⅛
8 OrWRR&N4s61	105⅛	105	105⅛	+ ⅛
7 OtisStl4½s62A	98	97⅜	98	+ ⅛
6 PacG&E3½s66	107⅜	107⅜	107⅜	
7 PacG&E3¾s61	108½	108½	108½	+ ⅛
1 PaT&T3¼s66B	107	107	107	
13 PenP&L3½s69	105½	105⅛	105½	
9 PenRRgen5s68	108⅛	108	108⅛	+ ⅛
20 PnRRgn4½s65	102¼	101¾	102	+ ⅛
14 PenRR4½sdb70	87⅜	87⅜	87⅜	
7 PenRR3¾s70	90⅝	90⅝	90⅝	— ⅛
30 PeGL&CC5s47	111⅝	111⅛	111⅛	+ ⅛
4 PereMarq4½s80	62⅞	62⅜	62⅞	+ ⅛
26 PhRdC&I6s49	8⅜	8⅛	8⅜	+ ⅛
19 PhRdC&I6s 73	27⅜	27⅜	27⅜	
10 PhilPet1¾s51	98	98	98	
11 PortGenE4½s60	83⅝	83	83⅜	+ ⅛
10 Readg4½s97A	79	79	79	— ⅛
5 RemRd3½s56	100⅜	100⅜	100⅜	+ ⅛
55 RepubStl4½s61	102	102	102	— ½
12 StLIM&S4s R&G 33	74	73½	74	+ 1
50 StLSF4½s78	17	16⅜	16⅞	+ ⅛
85 StLSF4s 50 A	16½	16¼	16¼	— ⅛
62 SAL cn 6s 45	10⅛	10⅛	10⅛	
20 SAL 6s 45 ct	19¼	19¼	19¼	+ ⅛
5 SAL aj 5s 49	1½	1½	1½	+ ⅛
16 SAL 4s 50 st	16	15½	16	+ ⅛
2 SAL 4s 50 unst	16	15⅞	15	+ ¾
20 SAF 6s 35A ct	8	8	8	+ ⅛
5 Shell U 2½s 54	96¼	96¼	96¼	
3 Socony V 3s 64	105⅜	105⅜	105⅜	— ⅛
2 SBT&T 3¼s 62	106⅜	106⅜	106⅜	
2 SBT&T 3s 79	106	106	106	
21 Sou Pac 4½s 68	54⅜	54	54	
16 Sou Pac 4½s 81	54⅜	54	54	
100 So Pac 4½s 69	54½	54	54	
15 So P rfg 4s 55	70½	70	70⅜	+ ⅜
19 So Pac 3¾s 46	86⅞	86⅜	86½	+ ⅛
54 SoP4½sOre77	56⅜	56½	56⅜	+ ⅛
5 So Ry 6½s 56	90⅜	90½	90½	— ⅛
19 So Ry gen 6s 56	86	85½	85½	— ¾
3 So Ry cn 5s 94	90⅜	90⅜	90⅜	— ⅛
84 So Ry gen 4s 56	67⅞	67⅛	67¼	
5 SoRM 5s 96	83¼	83¼	83¼	
1 So Ry 4s StL 51	82½	82½	82½	— 1
5 StOilNJ 3s 61	104½	104½	104½	
4 Tex Corp 3s 65	105¼	105¼	105¼	+ ½
4 Tex&Pac 5s 79C	67½	67½	67½	+ ½
37 Third A aj 5s 60	14	13⅝	14	+ ⅜
3 Un P 1st 4s 47	109½	109½	109½	— ⅛
9 Un Pac 3½s 71	98⅛	98⅛	98⅛	
21 Unit Drug 5s 53	92⅜	91½	91½	— 1
10 Utah P&L 5s 44	96	95⅞	95⅞	— ⅛
5 Virg Ry 3¾s 66	107	106⅞	106⅞	
1 Walwrth 4s 55	87½	87½	87½	— ½
1 Warner B 6s 48	100	100	100	
5 West Md 4s 52	90	90	90	— ¼
19 WestP 5s 46 asd	30	29⅝	29⅞	+ ⅛
5 West Un 5s 51	84¼	84	84	+ ¼
10 West Un 4½s 50	82¼	82	82¼	+ ⅛
4 Wh Stl 3½s 66	92¼	92⅛	92⅛	+ ⅛
15 Wis Cen 4s 49	45	44½	45	+ ⅛
15 YngS&T3¼s60	99½	99½	99½	+ ⅛

Total today, $8,110,200; previous day, $8,187,700; week ago, $8,651,600.

Daily Bond Averages.

(Compiled by The Associated Press)

	20 Rails.	10 Indus.	10 Util.	10 Fgn.
Net change	+.1	unch.	+.4	+.3
Thursday	65.0	103.4	94.0	47.8
Wednesday	64.9	103.4	93.6	47.5
Month ago	65.5	103.4	95.2	45.5
Year ago	65.1	104.4	101.2	43.9
1942 high	65.6	103.5	100.6	47.8
1942 low	60.8	102.6	93.6	41.5
1941 high	66.5	105.4	102.2	51.4
1941 low	58.3	102.9	98.9	38.0

10 LOW-YIELD BONDS.

Thursday	112.1	Wednesday	112.1
Month ago	112.2	Year ago	112.9
1942 high	113.1	1942 low	111.7
1941 high	115.1	1941 low	112.1

Naval Stores.

SAVANNAH.

SAVANNAH, Ga., April 30.—Turpentine 55½; offerings 171; sales 8,550 gallons; receipts 194; shipments 239; stocks 009. Rosin: Offerings 661; sales 273; receipts 276; shipments 1,778; stocks 43,583.

Quote: B 2.39; D 2.64; E 2.75; F 2.81; G and H 2.90; I 2.91, K 3.01; M 3.13; N 3.17 WG 3.31; WW and X 3.36.

JACKSONVILLE.

JACKSONVILLE, Fla., April 30.—Turpentine receipts 99; shipments none; stocks 4,798. Rosin receipts 85; shipments 1,667; stocks 183,377.

RICHARDSON JACKSON & CO.
Certified Public Accountants
1422-24 C. & S. Natl. Bk. Bldg.
Tel. WA. 5493 Atlanta, Ga.

Notice of Call for Redemption

HOME OWNERS' LOAN CORPORATION

To Holders of 2¼ Per Cent Home Owners' Loan Corporation Bonds, Series G 1942-44, Dated July 1, 1935, and Others Concerned:

Public notice is hereby given that all outstanding Home Owners' Loan Corporation 2¼ per cent bonds, Series G 1942-44, dated July 1, 1935, are hereby called for redemption on July 1, 1942, and will cease to bear interest on that date. Full information regarding the presentation and surrender of the bonds for redemption under this call is given in Treasury Department Circular No. 686 governing payment or redemption of securities.

An offering of interest bearing obligations of the United States may be made available to holders of the bonds now called for redemption, concerning which public announcement will be made at a later date by the Secretary of the Treasury.

JOHN H. FAHEY,
Federal Home Loan Bank Commissioner.

Washington, D. C., April 30 1942.

Approved:

HENRY MORGENTHAU JR.,
Secretary of the Treasury.

Insured Savings
Current Dividend 3½%
Safe Home Loans
FHA PLAN OPTIONAL
Are Now Available at

Phone, Call or Write
STANDARD FEDERAL
SAVINGS & LOAN ASSOCIATION
J. L. R. BOYD
Secretary and Attorney
35 Walton St. MA. 6619
(Enter Lobby Healey Bldg.)

Ask Yourself This Question,
WHAT CAN I DO TO HELP?
DARGAN, WHITINGTON & CONNER, Inc.
INSURANCE—BONDS—LOANS
Ground Floor—Established in 1892—Hurt Bldg.

When you pack a "war" lunch be sure it "packs" plenty of health. Use whole grain or enriched breads and fill sandwiches with cheese, egg, meat, fruit, and vegetable combinations . . . to give energy and protect health.

Food Parade

THE ATLANTA CONSTITUTION
Edited by SALLY SAVER.

ATLANTA, GA., FRIDAY, MAY 1, 1942.

Springtime Menus

SUNDAY

Breakfast	Dinner	Supper
Strawberries	Fruit juice cocktail	Tomato rarebit on toast
Cornflakes	Roast stuffed shoulder of veal with brown gravy and spiced peaches	Watercress sandwiches
Puffy omelet	Potatoes	Apple sauce and cookies
Cinnamon buns	Broccoli with lemon butter	Coffee, tea or milk
Coffee, cocoa or milk	Strawberry shortcake	
	Coffee, tea or milk	

MONDAY

Breakfast	Lunch	Dinner
Orange juice	Toasted bacon and tomato sandwiches	Veal and mushroom hash (leftover veal) with chili sauce
Hot wholewheat cereal	Fruit gelatine with custard sauce	Fresh lima beans
Scrambled eggs	Cookies	Beet and spring onion salad
Toasted enriched bread	Tea or milk	Corn sticks
Honey		Cup cakes
Coffee, cocoa or milk		Coffee, tea or milk

Use Eggs Freely In Season of Plenty

At this time of the year hens are laying well and egg prices are low enough for us to use eggs freely and with clear conscience toward the budget. Eggs should be included each day in every normal diet, for they furnish many of the essential food elements-proteins, fat, minerals and vitamins which build body tissues, make strong nerves, strong bones and teeth and rich blood. When high in price it is often difficult to get enough eggs into the daily meals, but now's the time to make up for other seasons. Let's get out our best recipes and make lots of omelets, souffles and custards, and indulge in a golden mound of fluffy scrambled eggs for Sunday night supper. We might be saving of our sugar allowance for a few days and make an angel food cake to eat with strawberries! Here are some of my favorite egg dishes:

Asparagus Souffle that is a bit different. Use a deep oven glass baking dish for it, one that is 1½-quart size. Cook 2 pounds of large fresh asparagus until it is just tender. Cut off the tips in pieces about 3 inches long. Grease the baking dish liberally with butter and arrange the asparagus tips upright around the inside of the dish, so that the top of the stalks come just to the top of the dish. Rub the remainder of the stalks through a coarse strainer. Melt 4 tablespoons butter or margarine in a saucepan, stir in 5 tablespoons flour and when mixed, add 1 cup milk and continue stirring until the sauce is very thick, smooth and boiling. Remove from the fire and stir in the asparagus pulp 1 tablespoon lemon juice, 1 teaspoon salt, the well-beaten yolks of 5 eggs and 1-4 cup grated well-flavored American cheese. Mix well, fold in the stiffly beaten whites of 5 eggs and pour the mixture into the baking dish. Bake in a moderate oven—375 to 400 degrees—for about 50 minutes or until well puffed, golden brown and firm to the touch. Do not open the oven door until the souffle has cooked at least 40 minutes. Serve right away.

A Dessert Omelet always adds a luxury touch to a meal, and is fine when the preceding part of the meal has been low in protein—perhaps a vegetable salad and hot rolls made the main part of your luncheon or supper, or perhaps your dinner course was mainly composed of leftovers. Or maybe you just feel like having a sweet omelet, and here it is—one for 4 portions, as it is always difficult to make a larger omelet than this. Better make two, a large and a small one, if you have to serve 6 or more people. Separate the whites and yolks of 8 eggs. Beat the yolks until frothy with 2 tablespoons sugar, ½ teaspoon salt and 2 tablespoons water. Beat the whites until very stiff with ½ teaspoon salt. Fold the whites into the yolks. Heat a large shallow frying pan and melt 2 tablespoons butter in it. Pour in the omelet and let cook slowly until brown on the bottom and well puffed up. Put the frying pan into a hot oven for about 5 minutes to cook the top of the omelet—do not let it brown. Remove from the oven, spread quickly with a thick layer of apricot jam, pineapple preserve or whatever you prefer, fold over and turn out on a hot platter. Sprinkle with 2 teaspoons sifted powdered sugar or pour 2 tablespoons rum or brandy around the omelet and light it—serve blazing, and at once.

A hot **Shrimp Mousse** is another big suggestion. Clean 2 cups cooked shrimp—fresh cooked or canned—and chop them very fine. Scald ½ cup milk with a slice of onion and 1 whole clove. Crumb ½ cup stale bread into very fine crumbs. Strain the scalded milk over the crumbs and let stand until the crumbs are very soft, then add 1 tablespoon minced parsley, 1-4 cup melted butter or margarine, 3-4 teaspoon salt, 1-2 teaspoon paprika, the shrimp and stir until well mixed. Beat the whites of 5 eggs until stiff, fold them into the fish mixture and pour into a well greased pint sized pudding mold. Cover the top with a piece of greased paper and stand the mold on a rack in a pan half full of hot water. Cover and cook slowly, keeping the water boiling gently and steadily, for 45 minutes or until the fish mixture is firm. Turn out carefully onto a hot dish and surround with the following sauce: Melt 3 tablespoons butter or margarine and stir in 1 tablespoon flour and ½ teaspoon grated lemon rind. Mix, add ½ cup cold water and stir until boiling and slightly thickened. Beat the yolks of 3 eggs until very light, add 2 tablespoons lemon juice and then stir in the hot sauce a little at a time. Cook over hot water for a minute or two, season with ½ teaspoon salt and a little paprika and serve as soon as possible.

Other Suggestions: For a particularly special dessert serve pieces of fresh angel food cake with sliced strawberries and whipped cream.

A light-as-a-feather souffle is a work of art as well as a very nutritious dish.

Packing Victory In Lunch Boxes

Pack victory in the lunch box, from now until vacation time if you pack school lunches; every day for the duration if you pack lunches for war workers. Food is health and energy, and lunch is not a time for snacking if one has a war job or some growing to do. Getting a good portion of the daily food needs in the lunch box is easy if the bread chosen is chock full of vitamins and minerals, and the fillings are foods which contain the food essentials. Hard-cooked eggs and bacon, chopped meats, cheese, fruits and crunchy raw vegetables help ward off "hidden hunger." Small baked custards help with the milk quota and can be carried if a small jar or other container is provided, or they may be packed right in the individual custard cup in which they are baked.

To facilitate the lunch packer's problem here are suggestions and recipes for sandwich making:

Sandwich fillings may be made up in advance and kept in the refrigerator — two kinds of bread give interest to sandwiches. White and rye, or bran bread and white, nut bread once in a while, Boston brown bread occasionally, whole wheat or oatmeal bread are favorites, also raisin bread. Whole wheat and rye bread are good sources of food iron and vitamin B, and white bread made from the new enriched flour contains, of course, a higher content of vitamin B factors and food iron.

Here are some good sandwich spreads that you might like to make up and keep on hand for sandwiches for the children or other members of the family—they are popular with all, and will keep for about a week if stored in covered glass jars.

Ham'n Bean Spread makes a hearty, satisfying sandwich. Mix 2 cups canned or home cooked baked beans with 1 cup finely chopped cooked ham, 1-2 cup very finely cut raw celery, 2 tablespoons chili sauce, 1 teaspoon grated horseradish, a little salt and enough salad dressing to moisten. Use this with rye or enriched white bread and, for better nutrition, spread each slice of bread with butter or with a good brand of margarine before adding the filling.

Cheese 'n Chili Spread. Melt 1 tablespoon butter in a saucepan, add 2 tablespoons flour mixed with 1 teaspoon dry mustard, 1 teaspoon worcestershire sauce and 1-2 teaspoon salt, then stir in 1-3 cup tomato juice and 3 tablespoons chili sauce. Stir until thickened, remove from the fire, add 1-2 pound grated American cheese and 1 well beaten egg and stir until thoroughly blended. Cool well before using. Spread on whole wheat or enriched white bread.

Cottage cheese moistened with salad dressing or mayonnaise and mixed with chopped raisins, or with grated raw carrots, or with chopped olives or pickle relish makes delicious sandwiches. The raisin mixture may be used on raisin or whole wheat bread and the others on almost any kind.

Thin slices of sharp yellow cheese with currant jelly or with apple butter or with strawberry jam is another good combination, and cheese is another food rich in calcium and body building protein.

1. Cream Cheese and Beet: Combine equal parts of cream cheese and chopped cooked beets. Blend thoroughly, adding salt to taste. Spread on both slices of bread and put together with lettuce.

2. Cottage Cheese and Carrots: To one part of grated raw carrot, add three parts cottage cheese. Add salt, pepper and finely chopped sweet pickle to taste. Blend. Spread on both slices of bread and put together with lettuce.

3. Veal and Peach: Combine 1 cup sieved or canned peaches with 1-2 cup ground veal and 1-2 cup ground nut meats. Add 1 teaspoon cinnamon and season with salt and pepper. This filling keeps 1 week in the refrigerator. (Store in covered container.)

4. Left-Over Meat: Put scraps of any left-over meats through food-chopper to make 2 1-2 cups of ground meat. Add 2 tablespoons grated onions. Combine with 1-2 cup tomato juice. Season well with salt, a pinch of cayenne pepper and 1 teaspoon chili powder. Cook, stirring constantly, until mixture is thoroughly blended and reaches the boiling point. Cool. This filling keeps 2 or 3 weeks in the refrigerator. (Store in covered container.)

5. Cheese and Egg: Melt 1 tablespoon butter, add 1 teaspoon grated onion and cook for 1 minute. Blend in 1 1-2 tablespoons flour, 2 tablespoons sugar, 1-4 teaspoon mustard and 1-2 teaspoon salt. Add 1 cup evaporated milk and cook, stirring constantly, until mixture thickens and is smooth. Add 1 tablespoon vinegar and 1-2 pound freshly grated American cheese. Continue cooking until cheese melts into mixture. Add 2 chopped hard-cooked eggs. Cool. This filling keeps 2 weeks in the refrigerator. (Store in covered container.)

ECONOMICAL!

"It runs for Myles"

Prize Winning Recipes for the Week

Asparagus and Cheese on Toast

Submitted by
Mrs. J. W. Andrews,
Robinson, Ga.

20 stalks cooked asparagus
4 pieces hot buttered toast
2 cups milk
1-4 cup cheese, diced
1-2 teaspoon salt
1-4 teaspoon paprika
1-4 teaspoon celery salt
1 small onion chopped (optional)

Melt butter and add flour. Blend and add milk, stirring over low heat until a creamy sauce forms. Add remaining ingredients, cooking slowly and stirring constantly until cheese melts. Pour over asparagus which has been arranged on toast. Serves 4.

Banana Muffins

Submitted by
Mrs. Thomas Earle Bryant,
168 Lakeview Ave.,
Peachtree Hts., Atlanta, Ga.

1 1-2 cups sifted flour
2 teaspoons baking powder
2 tablespoons brown sugar
Pinch of salt
1 egg beaten
1 tablespoon melted shortening
1-2 cup milk
3-4 cup mashed banana pulp
1-2 teaspoon ground cin amon
1-8 teaspoon ground nutmeg
1-2 cup chopped nutmeats

Mix and sift together dry ingredients. Add nuts. Combine egg, shortening, banana and milk and add to other ingredients. Mix lightly. Bake in greased muffin tins at 300 degrees until golden brown.

Scalloped Eggs and Onions

Submitted by
Miss Ruth Stocks,
540 Broyles Street, S. E.,
Atlanta, Ga.

12 small onions
8 slices bacon, cut in pieces
1-2 cup buttered bread crumbs
2 cups medium white sauce
6 sliced hard cooked eggs

Peel and slice onions. Cook bacon until crisp and break into small pieces. Cover bottom of well-greased casserole with white sauce; place a layer of raw onions in it. Sprinkle with half the bacon, cover with half the eggs. Repeat, making the last two layers onion and white sauce. Sprinkle with buttered bread crumbs. Bake in moderate oven (350 degrees) for about an hour and a quarter, or until onions are tender. Serves 5.

A prize of $1 each is awarded for recipes printed in this column every Friday. Address recipes to The Constitution or to Sally Saver, with your name and address written plainly on each sheet.

Beef Shortcake

For a luncheon or supper take one large baked shortcake, split it while it's piping hot and spread butter or margarine generously over it. Then spread with a well-seasoned meat filling and over it spoon a mock turtle sauce. The result is a dish light yet nourishing, and it makes wonderful eating. Follow these directions for making it:

SHORTCAKE.

2 cups flour
1-2 teaspoon salt
3 teaspoons baking powder
4 tablespoons shortening
2-3 cup milk

Sift flour, measure, add salt and baking powder and sift again. Cut in shortening, then add milk until a soft dough is formed. Roll out dough in one squarish piece, put in greased baking pan and bake in hot oven, 450 degrees, for about 20 minutes. Split the shortcake while hot, butter and spread filling between the layers.

FILLING.

2 tablespoons shortening or butter
1-4 cup onions, chopped
1 pound beef, ground
1-4 teaspoon salt
Pinch of pepper
1-2 can condensed tomato soup

Cook chopped onions in melted fat until soft. Then add ground beef and cook until brown. Mix in soup and seasonings and heat well.

Sauce: Heat mock turtle soup according to directions on can and serve over shortcake.

Ideas From a Cook's Notebook

Crusty Shrimp Loaf.

1 small loaf bread
2 tablespoons melted shortening
1 1-2 cups soft bread crumbs
3-4 cup milk
1 teaspoon dry mustard
1-2 teaspoon salt
1-8 teaspoon pepper
2 No. 1 cans chopped shrimp
2 hard-cooked eggs
3 tablespoons chopped parsley

Slice crusts from sides and ends of bread loaf and level off top. Cut out center, leaving 1-2 inch around sides and on bottom. Place in a moderate oven 350 degrees F. 15 minutes; brush with melted shortening and place in hot oven 425 degrees F. until lightly browned.

Mix bread crumbs, milk and seasonings. Place layer of chopped shrimp on bottom of loaf. Reserving 2 slices of egg for garnishing, chop remaining egg. Cover shrimp with half of the crumb mixture; sprinkle with egg and parsley. Repeat until all ingredients are used.

Bake 30 minutes in a moderately hot oven 400 degrees F. Garnish top with egg slices. Serve loaf sliced, with white sauce, and parsley garnish. Pickled peaches are an appetizing accompaniment. Serves 6.

In meal planning, select courses that will contrast with each other. A bland course should be followed by a more highly flavored one; a liquid by a solid one, a soft or "mushy" one by a crisp one.

An easy way to peel fresh pineapple is to slice the fruit crosswise, stamp out the center core with a small cookie or vegetable cutter and then peel each slice, removing the "eyes" as you go along.

May is a month when pineapples are plentiful and a good time to indulge your weakness for them! Be sure the fruit is ripe, then peel and sweeten it several hours before serving. Keep sliced pineapple closely covered as its flavor is a penetrating one and will spread to other foods—especially butter, milk or cream.

Poached Eggs South American.

Poached Eggs South American

½ cup chopped onion
¼ cup chopped green pepper
3 tablespoons butter or margarine
1½ cups drained canned tomatoes
Salt and pepper
4 pieces toast
4 poached eggs
1 cup shredded sharp cheese
Watercress for garnish

Saute the onion and green pepper in butter until tender. Add tomatoes and cook until sauce has thickened, stirring frequently. Season with salt and pepper. Spread the sauce on the toast, place a poached egg on each piece of toast and sprinkle generously with shredded cheese. Place under low broiler heat until cheese has melted. Garnish with watercress and serve at once.

Luncheon Suggestion

Poached Eggs South American
Spring Vegetables molded in Aspic
Layer Cake
Coffee or Tea

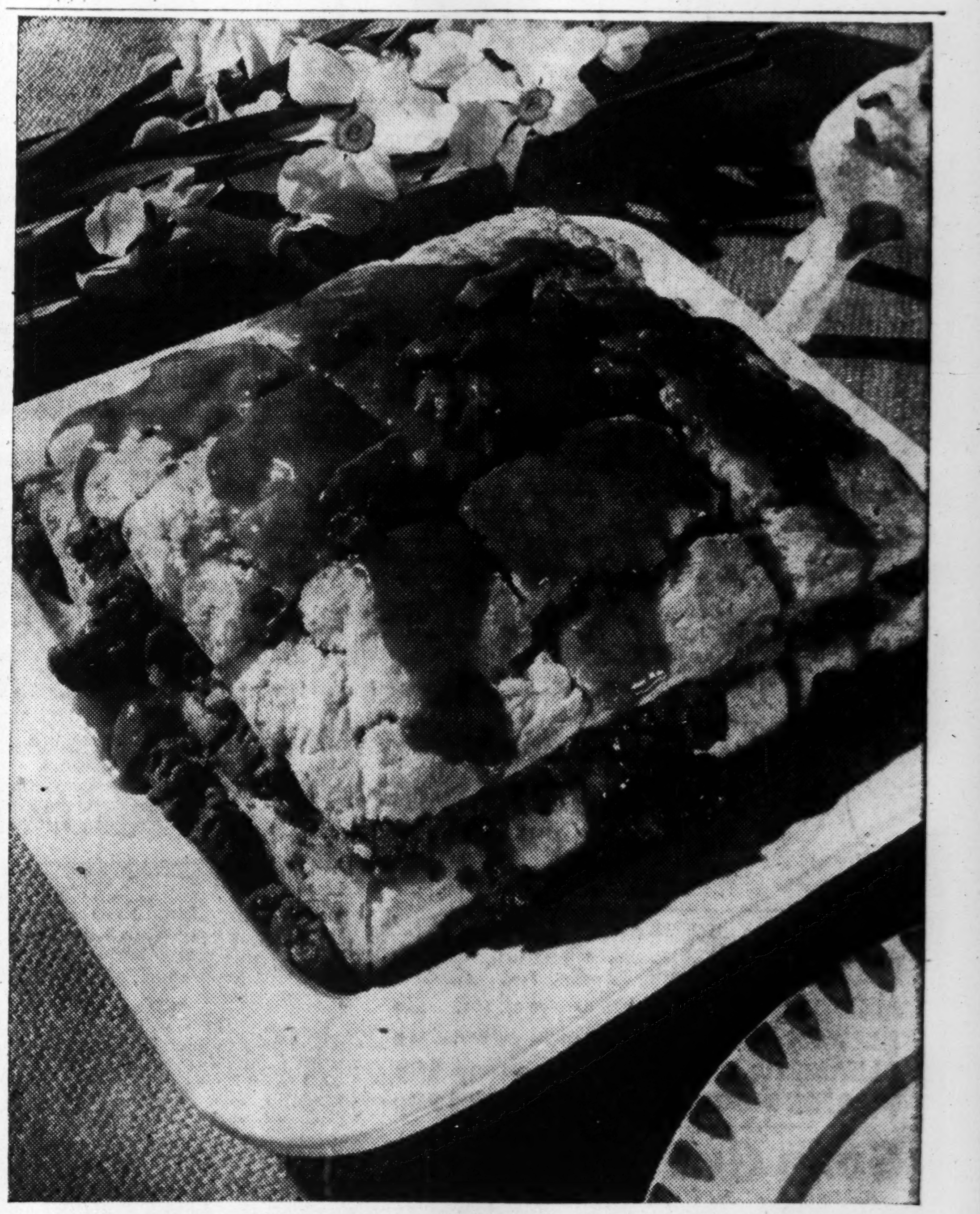

Beef shortcake with mock turtle sauce makes a fine main dish for spring luncheon.

J. Allen Smith & Co.
Knoxville, Tenn.
R. W. Cox, Executive
1308 1st Nat'l Bank Bldg.
Atlanta, Georgia

CONSTANT QUALITY

It is agreed that flour is the major ingredient of any baking, and it is therefore important that the flour you use be of the finest and most constant quality that science can produce. Scientists and millers have spared no expense to bring you White Lily, enriched with vitamin B1 and essential food minerals. More than a flour, White Lily has been an institution in Southern homes for more than fifty years.

"I use and endorse WHITE LILY FLOUR *exclusively"*

MRS. S. R. DULL

A tip to the Budget-wise!

Measure out only a rounded teaspoonful of Luzianne Coffee to a cup instead of a heaping teaspoonful! Cut your coffee cost in half!

LUZIANNE COFFEE 100% Good

Three Octagon coupons in each pound can.

A&P
ESTABLISHED 1859
SUPER MARKETS
OWNED AND OPERATED BY THE GREAT ATLANTIC & PACIFIC TEA CO.

Your A&P Markets
HELP STRETCH YOUR DOLLAR

These days you need the most for your dollar—good foods . . . good savings! Millions of shoppers find A&P Super Markets provide, tasty, nutritious foods . . . and yet actually save you money! For A&P buys food direct . . . then, by speeding them straight to market, we eliminate extra in-between handling costs . . . and share the savings with you! So get the A&P Super Marketing habit of enjoying the "tops" in foods—at good savings. Begin today!

ANN PAGE—Made carefully and skillfully from pure, wholesome ingredients!
SPAGHETTI or MACARONI (Plain or Elbow) 3 7-Oz. Pkgs. 13c
ANN PAGE CIDER—A quality product, economically priced!
VINEGAR Pint Bottle 7c Quart Bottle 12c
ANN PAGE—Rigidly kitchen-tested for quality and reliability!
BAKING POWDER 12-Oz. Can 10c

Evap. Milk WHITEHOUSE "Rich Cow's Milk" 6 TALL CANS 45c
Crackers BURRY'S BISC-O-BITS 2 9-Oz. Pkgs. 19c
Jewel Salad Oil SWIFT'S Pint Can 23c
Iona Flour Phosphated or Self-Rising 12-Lb. Bag 42c 24-Lb. Bag 80c
Mild Cheese AMERICAN Lb. 25c
Argo Gloss Starch 3 8-Oz. Pkgs. 10c
Post Toasties OR KELLOGG'S CORN FLAKES 6-Oz. Pkg. 5c

National Baby Week!
HEINZ—FOR INFANTS
Strained Foods 3 4½-Oz. Cans 20c
HEINZ FOR CHILDREN
Junior Foods 3 6½-OZ. CANS 25c
CLAPP'S—FOR CHILDREN
Chopped Foods 3 Cans 25c
CLAPP'S—FOR INFANTS
Strained Foods 3 CANS 20c
STRAINED OR JUNIOR FOODS
Gerber's 3 Cans 20c
GERBER'S PRE-COOKED
Dry Cereal 8-Oz. Pkg. 15c

THE ONLY NATIONALLY KNOWN BREAD THAT HAS THE FRESHNESS DATE PRINTED ON THE WRAPPER!
MARVEL
ENRICHED SANDWICH 1½-LB. LOAF 12c
EXTRA THIN SLICED

More Meat For Your Money!
Your meat money goes further when you buy A&P's "Super Right" Meats! And you get "A&P Famously Good Meats" every time! Such buys are possible because we've reduced our storekeeping expenses to an all-time low. Then, we sell thousands of tons of meat every week, making only a very small profit per pound! Come in today and see what a difference that makes to your meat bill!
A&P Super-Right MEATS

SUPER-RIGHT AGED BONELESS (B1+ and G+)
Round Steak LB. 35c
SUPER-RIGHT AGED BEEF (B1+ and G+)
Loin Steak LB. 42c
SUPER-RIGHT AGED BEEF (B1+ and G+)
Rump Roast LB. 33c
SUPER-RIGHT AGED (B1+ and G+)
Beef Chuck Roast LB. 27c
SUPER-RIGHT WESTERN CORN-FED—PICNIC STYLE
Pork Shoulder Roast LB. 27c
SLICED—RIND-OFF (B1+)
Sunnyfield Bacon LB. 35c
TENDER—17 TO 20-LB. AVG.—WHOLE OR HALF (B1++ and G+)
Sunnyfield Hams LB. 35c
SUPER-RIGHT AGED BEEF—Country Style for Smothering
Chuck Steak LB. 32c
SUPER-RIGHT PRIME STANDING BEEF (B1+ and G+)
Rib Roast. LB. 35c
HEAD AND FEET OFF—FULLY-DRAWN (B1++ and G+)
Fryers READY FOR THE PAN LB. 39c

FISH
Spanish Mackerel FRESH LB. 23c
Roe Shad FOR BAKING LB. 21c
Fish Steaks FANCY LB. 35c
Redfish Fillets FANCY NO WASTE LB. 25c
+Good Source ++Excellent Source

SULTANA
MUSTARD . . . 1-LB. JAR 9c
SHORTENING
SPRY . . . 3-LB. CAN 70c
COMET WHITE
RICE . . . . 3-LB. PKG. 35c
DEL MONTE—Slices or Halves
PEACHES . NO. 2½ CAN 25c
CANE PATCH—Pure Ga. Cane
SYRUP . . . NO. 1½ CAN 11c
LARGE 12-OUNCE BOTTLES
R. C. COLA . CTN. OF 6 25c
A&P—SMALL WHOLE—STRING
BEANS . . NO. 2 CAN 25c
HARRIS-AMERICAN—PREP. DEVIL
CRAB MEAT 8-OZ. CAN 29c
HARRIS-AMERICAN
CRAB SHELLS PKG. OF 8 17c
PICK OF CAROLINA—Sweet Chips
PICKLES . . 32-OZ. JAR 23c
SUNNYFIELD 40%
BRAN FLAKES 8-OZ. PKG. 7c
A-PENN
MOTOR OIL 2 GALS. $1.35

Sail Into Savings! on Spring Cleaning!
White Sail's thick, rich suds wash clothes shades whiter. Quality! You save money, too!

WHITE SAIL
Soap Flakes 2 12½-Oz. Pkgs. 29c
AMMONIA . . . . . . WHITE SAIL—32-OZ. BOT. 9c
BLEACH WATER WHITE SAIL—32-OZ BOT. 9c
CLEANSER . . . . WHITE SAIL 3 14-OZ. CANS 10c
WASHING POWDER WHITE SAIL 2 41-OZ. PKGS. 25c
Soap Grains WHITE SAIL 24-OZ. PKG. 17c

Crisp and Fresh FRUITS and VEGETABLES
YELLOW CROOKNECK
Squash POUND 6c
VALENCIA (Contains Vitamins B1+ and C++)
FLORIDA ORANGES 2 DOZ. 39c
KILN-DRIED (Vitamins A++, B1+ and C+)
SWEET POTATOES 5 LBS. 17c
(Contains Vitamins B1+ and C++)
FLORIDA GRAPEFRUIT 3 FOR 15c
(Contains Vitamin C+)
FLORIDA CELERY 2 STALKS 9c
(Contains Vitamins B1+, C++ and G+)
CALIF. CAULIFLOWER HEAD 20c
(Contains Vitamins B1+ and C+)
MAINE POTATOES 10 LBS. 35c
FANCY (Vitamins A+, B1+, C++ and G++)
FRESH ASPARAGUS LARGE BUNCH 19c
LARGE BUNCHES (Vitamins A++, B1+ and C+)
TEXAS CARROTS BUNCH 4c
FRESH TENDER (Vitamins A++, B1+ and C++)
GREEN BEANS. LB. 10c
+Good Source ++Excellent Source.

GRANULATED SOAP
Duz 8½-Oz. Pkg. 9c
22-Oz. Pkg. . . . 23c
BLUE STAR
Matches .3 BOXES 11c
ARMOUR'S CORNED BEEF
Hash . . 1-LB. CAN 21c
KELLOGG'S
Pep .2 9-OZ. PKGS. 23c
GRANULATED SOAP
Octagon . 9-OZ. PKG. 9c
JELKE'S GOOD LUCK
Margarine . . . LB. 25c
GRANULATED SOAP
Super Suds 9-Oz. Pkg. 9c 24-Oz. Pkg. 23c

SPRINGTIME EGG FESTIVAL
FRESH EGGS
CRESTVIEW GRADE A—MEDIUM SIZE DOZ. 33c
SUNNYBROOK GRADE A—LARGE SIZE DOZ. 35c
BUY OUR EGGS WITH CONFIDENCE! EVERY CARTON DATED!
Flour SUNNYFIELD Enriched 12-Lb Bag 49c
Corn Meal PERKERSON'S 6-Lb. Bag 19c
Butter SILVERBROOK PRINT 1-Lb. Ctn. 43c

Donuts JANE PARKER—Plain, Sugared or Cinnamon; Dated for Freshness DOZEN 13c
Jim Dandy Grits 2½-LB. BAG 9c
Peas and Carrots NO. 2 CAN 10c
Sweetheart TOILET SOAP 4 CAKES 21c
Grape Juice A&P PURE Pint Bottle 15c Quart Bottle 27c
Sugar Corn DEL MONTE TINY KERNEL 2 No. 2 Cans 23c
Waldorf Tissue TOILET 3 Rolls 13c

REAL LOW PRICES EVERY DAY
SAVE ON YOUR ENTIRE FOOD BILL

Constitution Staff Photo—Bill Wilson.

MAY PRINCESS—Students at Georgia Junior College stole a march on the calendar yesterday when they held their annual May Day exercises one day before the month of flowers made its entrance. Reason for the shift was the advance of graduation date and start of summer school. The festivities were held at Indian Creek Lodge, near Stone Mountain. Participants, above, are: Left to right (front), Melva Hale and Joanna Dougherty, pages; (seated) Anne Franklin, Nina Hilsman, maid of honor; Elizabeth Tompkins, queen; Molly Puckett, (standing) Mary Sue Harper, Margaret Anne Womack, Hope Childs, Harriet Haner, Margaret Morton and Frances Spain.

Guggenheim's Four Showgirls To Receive Only $1,000 Each

NEW YORK, April 30.—(AP)—A little over $1,000 isn't chicken feed, but neither is it the wealth four former showgirls were led to believe they would get from the estate of the late William Guggenheim.

With the completion of the tax appraisal of the industrialist's estate today, it was revealed that the estate once estimated at "more than $1,000,000" was in fact worth only $10,458.28 net, and $27,775.91 gross.

Mrs. Aimee F. Guggenheim, widow, claimed $4,956.04 of the net under the law, leaving only $5,502.24 to be divided equally among the four young women named as residuary beneficiaries.

The four are Lillyan Andrus, of Hollywood, Cal.; Mildred Borst, Florence Sullivan and Mary Alice Rice, all of New York.

Guggenheim, one of the seven sons of Meyer Guggenheim, founder of the family's copper fortune, made no provision for his widow nor his son, William Jr., in his will, stating that they already had been provided for adequately.

Miss Borst said recently that she met the elderly mining executive backstage in a New York theater, and that he "considered me his protege" and "wanted to help all of us along."

Cotton Firms Will Co-operate In War Effort

Pledge Made Here by Head of Manufacturers' Association.

"The American cotton industry will co-operate 100 per cent with the government in its war effort," says W. N. Banks, president of the American Cotton Manufacturers' Association. "All else is secondary."

Here for today's opening of the association's 46th annual convention, Banks said his industry would accept the ceiling on virtually all types of cotton goods, based on a price of 20.37 cents a pound for raw cotton, as ordered yesterday by Price Administrator Leon Henderson.

Quickly Adjusted.

"I am confident," he said, "that if any injustices occur, they will be quickly adjusted."

The price base set by Henderson is 1.1 cents below the raw cotton ceiling allowed in the price control act. However, Banks said this was not the only variable factor, mentioning specifically wages and cost of machinery.

Dr. C. T. Murchison, president of the Cotton-Textile Institute, observed that ceilings were no new things in cotton goods. The first was adopted a year ago, he explained, adding that the industry for the last year had been working hard to co-ordinate its program with that of the government.

Necessary for War.

"The industry," he said, "recognizes the principle that regulatory efforts such as these are necessary for the war effort. It will do all in its power to see that these are carried out efficiently and fairly. It recognizes that certain inequities and injustices are bound to arise, and feels certain that the proper administrative machinery will be set in motion to correct them."

The cotton manufacturers open their convention this morning, and conclude tomorrow. Speakers on the opening program include President Banks, John F. Chapman, foreign editor of Business Week; William P. Witherow, president of Blaw-Knox Company, Pittsburgh, and president of the National Association of Manufacturers.

LIVESTOCK SALE.

LAGRANGE, Ga., April 30.—The regular monthly cattle and livestock sale held Tuesday at Bacon Street Stockyards, under the sponsorship of the Troup County Livestock Association, totaled $4,688.96, with good prices prevailing for both cattle and hogs. There were 108 head of cattle and 38 hogs sold, according to Joe K. Hawkins, county agent.

GA. FEED & GRO.
—Serving Atlanta 27 Years—
267 Peters St. MA. 5600
MILKY WAY S. R.
FLOUR 48 LBS. $1.75
NAMPA'S BEST
FLOUR 48 LBS. $2.10
REX PURE HOG
LARD 16-LB. CAN $2.80
WATER-GROUND
CORN MEAL 24 LBS. 65c
LUZIANNE
COFFEE 3-LB. CAN 85c
50-50 CHICKEN
FEED 100 LBS. $2.40
16%
DAIRY FEED 100 LBS. $2.15
PALMOLIVE 3 for 19c
SUPER SUDS 3 for 25c
NEW KLEK Large 21c
OCTAGON SOAP Large 5 for 25c
OCTAGON Toilet Soap 3 for 14c
OCTAGON POWDER 5 for 25c
TRADE AT THE BIG STORE

SILVERS 117 WHITEHALL and F.&W. GRAND
WHITEHALL—HUNTER—BROAD
PURE BLACKBERRY OR PEACH
PRESERVES 2 Lbs. 29c
CHERIOATS 11½c
NATIONAL BISCUIT CO.
Dry Dog Food 10c
ARM & HAMMER
Soda 4 for 15c
BAILEY'S SUPREME
Coffee Lb. 33c
FLAT
Sardines 7c
303 CAN
Lima Beans 9c
Hominy 15-Oz. Can 5c
KINGAN
Spaghetti 2 for 29c
REQUIRES NO SUGAR! DROMEDARY DEVIL FOOD MIX OR GINGER BREAD MIX 19c
2-LB. PURE
Grape Jelly 25c
CUBED BEEF
Steak Lb. 35c
1-LB. A-1 SODA
Crackers 10c
OBELISK
Flour 12 Lbs. 67c
LUZIANNE
Tea ¼-Lb. 25c
1-LB. BLUE PLATE PEANUT
Butter 23c
8-OZ. ASST. FLAVOR
Jelly 9c
Matches 3 for 11c
ALL COCKERELS—AS LONG AS 5,000 LAST
BABY CHICKS 3 FOR 10c

Alabama Man Heads Forest Fire Group

E. F. Dunbar, of Troy, Elected President at Annual Session.

Special to THE CONSTITUTION.

COLUMBUS, Ga., April 30.—E. F. Dunbar, of Troy, Ala., was elected president of the Southern States Forest Fire Commission, which held its annual meeting here Tuesday and Wednesday. Other officers named included James C. White, of Kingsport, Tenn., and F. A. Anderson, of Gloster, Miss., vice presidents; Dr. Howard A. Dawson, of Washington, D. C., educational director, and E. B. Norton, of Andalusia, and Dr. M. D. Collins, of Atlanta, vice chairmen.

Directors named were Fred Fleischel, of Grantsboro, N. C.; W. E. Martin, of Columbia, S. C.; Ralph Hughes, of Collinwood, Tenn.; P. M. Harbert, of Savannah; the Rev. W. R. Morris, of Spring City; A. J. Corley Jr., of Chattanooga; D. L. Fair Jr., of Louisville, Miss.; C. L. Higgason, of Carthage, Miss.; H. D. Turner, of Philadelphia, Tenn.; D. H. Hall, of New Albany, Miss.; A. B. Carroll, of Hurtsboro, Ala.; W. D. McGowin, of Jackson, Ala.; E. B. May, of Greensboro, Ala.; J. C. Hodges, of Birmingham; Judge S. E. Boozer, of Anniston, Ala.; M. P. Tinsley, of Red Bay, Ala.; Edwin Cater, of Anniston, Ala.; W. T. Neal, of Brewton, Ala.; Gerald Saunders, of Columbus; W. R. Altman, of Sylvania; C. W. Moore, of Junction City, Ga.; Robert Rush, of Hawkinsville, Ga.; O. P. Lacey, of McRae, Ga.; J. L. Lanier, of West Point, Ga.; James Simmons, of Tallahassee.

J. E. Stanford, of Nashville, Tenn., was the guest speaker and he urged the conservation of natural resources. Dr. G. L. Carver, of Mercer University, presided at the banquet session.

Miss Harris Is Named Head of Waycross Club

Special to THE CONSTITUTION.

WAYCROSS, Ga., April 30.—Miss Clara Harris, charter member of the Waycross Pilot Club, last night was elected president of that organization for the ensuing year, to succeed Miss Winifred Quarterman.

Miss Hazel Vorus was named vice president; Miss Beulah McElveen, secretary; Miss Ada Barnes, treasurer; Mrs. Cleve Mincy, parliamentarian; Miss Mae Whaley, hostess.

The board of directors will be composed of Miss Ive Everson, Mrs. James Polkinghorne, Miss Helen Christiansen, Miss Nan Smith, Miss Freddie Quarterman, Miss Elizabeth Norman and the retiring president, Miss Quarterman.

New officers will be installed at the first meeting in May.

Huston Named Head Of Brunswick Club

Special to THE CONSTITUTION.

BRUNSWICK, Ga., April 30.—Arthur T. Huston, head of the Butler Island Plantation, was elected president of the Young Men's Club this week in the semi-annual election of officers. Wiley O'Quinn Jr. was elected vice president and J. M. Rozier, Frank Gormly and Ernest Crandall, members of the board of directors.

The club's secretary-treasurer will be named by the new president and the corps of officers will be installed at a dinner-dance Wednesday night, May 6, at the Oglethorpe hotel.

Frank Parker Jr. is retiring president of the club.

Hancock Farmer's Barn Is Destroyed by Fire

Special to THE CONSTITUTION.

SPARTA, Ga., April 30.—W. L. Garrett Jr., Hancock county farmer, lost his large barn and all its contents when it was swept by fire of unknown origin Tuesday. Mr. Garrett was away from home and when his wife was called to the scene by a farm hand, it was impossible to save anything. A large amount of forage, guano, plow tools, harness, etc., were lost in the big blaze. A number of turkeys and chickens housed in the structure were also lost.

A small amount of insurance was carried. The Garrett home also caught fire from the barn and was only saved by hard work.

5 Unidentified Seamen Buried At Brunswick

Rites Held for Victims of Tanker, Sunk by Enemy Sub.

Special to THE CONSTITUTION.

BRUNSWICK, Ga., April 30.—Bodies of five unidentified seamen, who lost their lives on April 8 when their tanker was torpedoed by an enemy submarine off the coast, were interred in Palmetto cemetery here this week with impressive public ceremonies. The bodies recovered from the salvaged tankers had been held here for several days in the hope that they would be identified but all efforts failed.

The five unknown men were buried side by side. The burial rituals were conducted by the Rev. T. L. Harnsberger, of the First Presbyterian church, and the Rev. Father Philip A. Hasson, S. M., of St. Francis Xavier Catholic church.

Among those present to pay a last tribute to these men who made the supreme sacrifice were the commander of their torpedoed vessel, Captain T. P. Davenport, his wife and little daughter, of Port Arthur, Texas; S. H. Rice and H. G. House, representatives of the Texas Oil Company, of New York, owners of the tanker, and four members of the crew who were among the survivors.

The cemetery lot where the men are buried will be in public charge and members of the garden clubs will beautify the lot.

Brenau College Opens Spring Music Festival

Elwyn Carter and Donald Gage Featured Stars on Today's Program.

The Brenau College spring festival opened at Gainesville last night with a double bill of opera, featuring two distinguished imported stars. It continues at 2:30 o'clock this afternoon with a concert by the visiting artists.

Elwyn Carter, baritone, and Donald Gage, tenor—both well known in concert, opera and radio—are the featured singers. They appeared in "Cavalleria Rusticana" and "The Secret of Suzanne" last night. Their concert this afternoon will be a non-operatic one, however.

Tomorrow night's attraction will offer these two artists in "The Bohemian Girl," with Enrico Leide, director of music at Brenau, conducting. A concert will be given at 2:30 o'clock tomorrow afternoon by the eminent Polish pianist, Franciszek Zachara.

The festival will close Sunday afternoon with a concert by the Brenau Symphony Orchestra and Choral Club at 2:30 o'clock, followed by a dress parade, presented jointly by the Brenau and Riverside Academy bands.

50 Cadets End Training at Moody Field

Graduation of Flyers Is Marked by Exercises at Valdosta.

Special to THE CONSTITUTION.

VALDOSTA, Ga., April 30.—Moody Field yesterday graduated its first class when 50 flying cadets received diplomas and wings, the graduation being climaxed with a dance at the Officers' Club in the evening when the cadets, now second lieutenants, were the guests of the officers of Moody Field. The music for the dance was provided by the post military band from Turner Field, Albany.

At 10:30 o'clock in the morning Colonel Fred C. Nelson, commandant of Moody Field, made the principal speech and presented diplomas to the class. Lieutenant Colonel Edgar Todd, director of training, presented the long-awaited wings to the cadets, and Captain Joseph J. Eaton Jr., commandant of cadets, administered the oath of office. Post Chaplain Lieutenant James R. Davidson gave the invocation.

The class was composed of young men from all parts of the United States, many of them having left college to join the Air Corps.

It is understood that by early fall men will be graduated at the field in handling four-engine bombers—flying fortresses, as they are called.

Sparta Students Win Essay Contest Prizes

Special to THE CONSTITUTION.

SPARTA, Ga., April 30.—Marvin Smith Jr., a senior in the Sparta schools, has been notified that he was winner of first prize of $25 in Hancock county for his essay on Bishop George F. Pierce which he submitted in Rich's contest several weeks ago. Bishop Pierce lived in this county, a few miles from the home of young Smith, who is a resident of Culverton. The Pierce home, known as "Sunshine," is about midway between here and Culverton.

Miss Dorothy Hill, another member of the senior class, was awarded second prize for her essay on Professor William Pollock Beman, who was headmaster of the old Beman Academy at Mt. Zion, near here, and a well-known Presbyterian minister of his day. She received a prize of $10 from Rich's.

Both contestants will also get a trip to Atlanta.

Morgan Students Win Essay Contest Prizes

Special to THE CONSTITUTION.

RUTLEDGE, Ga., April 30.—Prizes have been awarded two Morgan county high school girls for essays written in the Rich's contest on "The Citizen of My County Who Has Contributed Most to the State of Georgia."

Gloria Gibbs, daughter of Prof. and Mrs. J. A. Gibbs, won first prize, a $25 war bond, for her paper on the life of John Bostwick.

Second prize of $10 was awarded Betty Richardson, daughter of Mr. and Mrs. Bertram Richardson, whose subject was "W. P. Wallace."

Brunswick Student Named Spectrum Editor

Special to THE CONSTITUTION.

MILLEDGEVILLE, Ga., April 30.—Virginia Austin, of Brunswick, was named editor of the 1943 annual at Georgia State College for Women. Servng as associate editor of the 1942 issue of The Spectrum, which has just been released, Miss Austin will edit next year's edition.

Bettye Brisendine, of Atlanta, was named to the other major post on the publication and will serve as business manager.

Constitution Want Ads are go-getters for speedy merchandising results.

We Are Never Undersold!
BIG APPLE SUPER MARKETS
Complete Self-Service—Over 2,000 Food Items Fit For A King
CAREFUL FOOD BUYING is essential in GOOD HOUSEKEEPING
Big Apple values are your guide to smart food buying. Newly-weds or experienced matrons both save money in shopping Big Apple. Come in, compare and save. With your savings on Big Apple food purchases, buy DEFENSE STAMPS at our cashier booths.

WEEK-END VALUES
MATCHES. REGULAR 5c BOX 3 FOR 10c
MILK .... LIBBY'S Evaporated TALL CAN 7c
KETCHUP .. 14-OZ. TALL BOTTLE 2 FOR 23c
GERBER'S .. STRAINED or JUNIOR BABY FOOD CAN 5c
CHEESE ... MILD AMERICAN LB. 27c
CUP-TIME TEA Beautiful Ice Tea Glass FREE with purchase of 3-Oz. Pkg. 21c
BLACKBERRIES .. NO. 2 CAN 10c

PRIDO ALL PURPOSE SHORTENING LB. 17c
TIP-TOP FLOUR 12 LBS. 59c
SUNSWEET LARGE PRUNES LB. 14c
SCOT Soft Weave Tissue 3 FOR 21c
SCOT TOWELS ROLL 9c

LIBBY'S
LIBBY'S ROAST BEEF 24c
LIBBY'S Vienna Sausage 11c
LIBBY'S Potted Meats 5½c
LIBBY'S MEDIUM VEAL LOAF 19c
STOKELY'S
MEDIUM GREEN Limas NO. 303 CAN 2 FOR 27c
SWEET CORN NO. 2 CAN 2 FOR 25c
CUT—NO. 303 CAN String Beans 2 FOR 25c
PARTY PEAS NO. 303 CAN 2 FOR 25c

Choice Western Meats
HORMEL'S MINNESOTA BREAKFAST BACON LB. 31c
CENTER CUT PORK CHOPS LB. 35c
SLICED BOLOGNA LB. 19c
VEAL STEAK LB. 27c
Fresh Fruits & Vegetables
SNAP BEANS FRESH 2 LBS. 23c
POTATOES U. S. NO. 1 NEW RED 5 LBS. 23c
SQUASH YELLOW LB. 6c
LETTUCE ICEBERG HEAD 7c
YELLOW ONIONS 2 LBS. 13c
CELERY CRISP STALK 6c

Selox Speedy Suds SMALL 5c LARGE 14c
LAVA SOAP MED. 6c LARGE 9c
KLEENEX 100 SHEETS 10c 440 SHEETS 25c
DIAMOND JOE SYRUP 4 LBS. 39c
National Baby Week — Gerber's BABY FOODS, PRE-COOKED CEREAL FOOD .... 15c OATMEAL 15c
NOTHING TO DO BUT Bake — BALLARD OvenReady Southern Buttermilk BISCUITS ★ NO MIXING! ★ NO ROLLING! ★ NO CUTTING! ★ NO FAILURES! 3 Pkgs. For 25c
NEW QUICK LUX REGULAR 9½c LARGE 23c
New "Anti-Sneeze" Rinso REG. 9c LARGE 23c GIANT 63c
LIFEBUOY HEALTH SOAP IN YOUR DAILY BATH PREVENTS "B. O." 3 for 20c
LUX TOILET SOAP ACTIVE LATHER FOR COMPLEXION AND BATH 3 for 20c
WESSON OIL PT. CAN 25c
SNOW DRIFT 3 LBS. 68c
794 Marietta St. — 968 Gordon St. — 25 Memorial Dr.

See for yourself how to get MORE than "JUST BEEF"!
KROGER QUALITY BEEF IS MONEY-BACK GUARANTEED!
KROGER'S BEEF
GET ALL 3 BEEF VALUES!
TENDERNESS—Kroger Beef is guaranteed tender every time you buy—or your money back!
FLAVOR—Kroger Beef is cut from selected, grain-fed cattle!
LOW PRICE—Kroger Beef costs you no more than ordinary beef!

It Floats! IVORY SOAP Lge. Bar 10c
Guest IVORY SOAP 2 Bars 9c
Medium Size LAVA SOAP 3 Bars 19c
Soap Flakes CHIPSO Sm. 9c Lge. 23c

Soap Granules OXYDOL Sm. 9c Lge. 23c Gt. 63c
Shortening CRISCO Lb. Can 25c 3-Lb. 70c
Soap Flakes IVORY 2 Sm. 19c Lge. 23c

KROGER'S BRANDED BEEF CHUCK ROAST.... Lb. 27c
KROGER'S BRANDED BEEF SHORT RIBS...... Lb. 18c
Kroger's Branded Beef SIRLOIN STEAK .. LB. 42c
Kroger's Branded Shoulder BEEF ROAST ..... LB. 30c
Kroger's Branded Beef CUBE STEAKS ... LB. 40c
Swift's Premium Country Style Pork SAUSAGE .... LB. 39c
Georgia SLICED BACON .. LB. 33c
Kroger's Vein-X, Cleaned JUMBO SHRIMP . LB. 35c
Fresh Atlanta Dressed FRYERS .... LB. 35c
Fresh Spanish MACKEREL ...... LB. 29c
Fancy COD FILLET ..... LB. 29c
Kroger's Branded Prime Beef RIB ROAST ...... LB. 33c
SWIFT'S PREMIUM ROLLED LAMB ROAST...... Lb. 32c
MILD DAISY CHEESE.... Lb. 25c

Eatmore MARGARINE Lb. Ctn. 17c
Standard Pack TOMATOES No. 2 Cans 10c

A NEW SUPER Sparkles IN DECATUR!
OPEN NOW! at 128 Clairmont
Visit the south's finest Super Market this Thursday, Friday and Saturday—special attractions and surprises for all. ..

Kroger's (Plus Bottle Deposit) Wescola 6-BOT. CTN. 25c
Kroger's (Plus Bottle Deposit) Wescola . 4 24-OZ. BOTS. 25c
Country Club B-1 Flour ... 12-LB. BAG 65c
Popular Brands, Tax Paid Cigarettes CTN. $1.49
Kroger's Delicious Candy Bars . EACH 3c
Georgia White Pie Peaches NO. 2½ CAN 10c
Standard Fruit Cocktail .. 2 NO. 1 CANS 25c

NEED NEW DISHES?
GET COMPLETE SET RAINBOW PASTEL DINNERWARE FOR ONLY 10c A PIECE
WITH 25c PURCHASE OF THIS OR ANY OTHER KROGER BRAND ITEM
IN YELLOW, ROSE, BLUE OR GREEN! MIX OR MATCH YOUR COLORS!

Gelatine or Pudding Twinkle .. 3 PKGS. 15c
Kroger's 10-Oz. Pkg. Marshmallows 10c
Country Club Cocktail Peanuts 8-OZ. VAC. CAN 17c
Clapp's Strained Baby Foods 3 CANS 20c
Wesco Blend Iced Tea ½-LB. PKG. 35c
Kroger's Freshly Baked Fig Bars . LB. TRAY 15c
Country Club Salted Sodas 1-LB. BOX 17c
Country Club Honey Grahams . LB. BOX 17c
Carnation, Silver Cow or Pet Milk 3 TALL CANS 25c
Country Club Apple Sauce NO. 2 CAN 9c
Country Club Small Peas NO. 2 CAN 19c
Kroger's Hot-Dated Spotlight Coffee ... LB. BAG 22c
Standard Pack Green Beans NO. 2 CAN 10c
Standard Pack Spinach 2 NO. 2 CANS 25c
Pure Gold Dill Pickles 2 22-OZ. JARS 25c
Myles Plain or Iodized Salt .. 2 1½-LB. CTNS. 5c
Kroger's Hot-Dated French Brand Coffee .... LB. BAG 29c
Sunset Gold Fresh Pan Rolls DOZ. PKG. 5c
Freshlike Fresh Peas 15-OZ. CAN 15c
Inland Valley Fresh Prunes 2 NO. 2½ CANS 25c

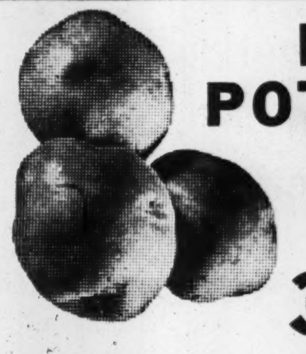
NEW POTATOES
This week . . . you'll find a fine variety of Fresh Fruits and Vegetables at your Piggly Wiggly! Here's a real value in New Potatoes!
3 Lbs. 19c
FANCY STRINGLESS Green Beans 2 Lbs. 19c
Sweet Potato Candy Yams .. 5 LBS. 19c
U. S. No. 1 Maine Potatoes 10 LBS. 35c
Juice-Heavy Florida Grapefruit 2 FOR 9c
Delicious, Juicy, Florida Oranges . DOZ. 23c
Juicy Sunkist Lemons .. DOZ. 15c
Calif. Navel Oranges . DOZ. 37c
FRESH, GOLDEN YELLOW Squash.. 2 Lbs. 13c
FRESH, CRISP HEADS Lettuce... Head 5c

SUNSET GOLD FRESHLY BAKED BREAD..... 20-Oz. Loaf 9c
SUNSET GOLD FRESH BUTTER..... Lb. Ctn. 39c
BROOKFIELD, GRADE "A," LARGE FRESH EGGS Ctn. Doz. 34c
COUNTRY CLUB EVAP. MILK 3 Tall Cans 23c
Embassy Salad DRESSING ..... PINT JAR 15c
Country Club CATSUP ...... 14-OZ. BOT. 15c
Standard Compound MUSTARD ..... QT. BOT. 10c
Blue Star Strawberry PRESERVES 2-LB. JAR 35c
White House Apple APPLE JELLY 2-LB. JAR 21c
Toilet Soap CAMAY .. 3 BARS 20c
Country Club CORN FLAKES 6-OZ. PKG. 5c

PIGGLY WIGGLY

QS STORES

FREE GLASSWARE

WITH EACH PURCHASE OF

Shurfine FLOUR

24 LBS. FANCY PATENT Shurfine SELECTED SOFT WHEAT PHOSPHATED FLOUR BLEACHED

FREE! Large 9-Inch "Fire-King" OVEN GLASS PIE PLATE With each 24-lb. Bag of Shurfine Flour

FREE! Refrigerator Dish WITH COVER With each 12-lb. Bag of Shurfine Flour

The Quality Service Stores are proud to bring Atlanta housewives this New, FINER, All-Purpose Flour. It is a fancy patent flour—milled from Selected Soft Wheat. Shurfine is the acme in a soft wheat flour . . . a better quality flour can't be milled. Shurfine is an all-purpose flour milled especially for the home baking of biscuits, cakes, pastries and hot rolls. The best way to determine the quality of Shurfine Flour is by baking it right in your own home. Try Shurfine Flour in your favorite recipe and you'll convince yourself that it is truly all we say . . . that your baking will be more successful . . . that it is the most economical flour you you have ever used!

. . . for cakes, biscuits and pastries

Notice the guarantee seal on each bag. Shurfine Flour MUST give satisfaction in every way or your money will be refunded!

12-LB. BAG 65c

24-LB. BAG $1.25

MEMBERS NRGG QUALITY SERVICE FOOD STORES THE NATIONS LEADING GROCERS

People Will Save Medical School, Bunce Says

AUGUSTA, Ga., April 30.—(AP) The University of Georgia School of Medicine will be placed "beyond the clutches of any dictator," long before students are affected by removal of the institution from the accredited list of medical colleges, the Medical Association of Georgia was told today.

Dr. Allen H. Bunce, president of the association, in a report prepared for delivery today to the 93rd annual meeting, said the Medical School here was dropped from the accredited list by the American Medical Association "because of threatened political danger to its control."

The school was one of several university units stricken from lists by accrediting agents after dismissal of two University of Georgia professors by the Board of Regents. Governor Talmadge had charged the educators with advocating racial co-education.

"Just as Belgium was endangered by the German invasion of Poland," said Dr. Bunce, "so was this medical school endangered by an arbitrary dictatorship controlling the University System of Georgia. . . .

"Let no man be mistaken. We have a good medical school at Augusta and we will keep a good medical school. The students deserve it. Their fathers and mothers who are making such noble sacrifices to send their boys and girls to school deserve it. . . . The suspension will not affect the present student body or those that enroll before September 1, 1942, and long before time for them to be graduated the people of Georgia will see to it that both the control and the teaching of this medical school are beyond the clutches of any dictator."

In his report on medical problems, Dr. Bunce said the task of supplying doctors to the armed forces and maintaining medical service for those at home would tax all physicians and facilities to the limit "but it can and will be done."

He reviewed the 1941 report of the State Department of Health and said that department is "perhaps the state's most valuable asset."

Dr. Murdock Equen, of Atlanta, showed the physicians and surgeons a colored motion picture detailing the removal of a cancerous larynx, accompanying it with discussion of this frequently fatal malignancy which makes up about 5 per cent of all bodily cancers.

Dr. Equen emphasized that the commonest outward symptom of cancer of the larynx is persistent hoarseness—which may be caused by cancer or by syphilis.

An exhibit prepared by three professsors of the University of Georgia School of Medicine won first place at the convention.

The exhibit concerns endocrinology as it relates to reproduction, and was arranged by Drs. Robert E. Greenblatt, H. S. Kupperman, and L. O. Hair.

Two other Augusta doctors, connected with the Medical school, won first place in the exhibits by individuals. Unusual chest X-rays taken by Dr. L. Palmer Holmes and Dr. Lucius N. Todd won the blue ribbon. Drs. Earl Floyd and James L. Pittman, of Atlanta, won second prize in the individual contest for a series of pictures of tumors. Third place went to a series of illustrations of treatment of fractured clavicles by Atlanta's Dr. Lawson Thornton.

In the institutional exhibit contest, second place went to the Ponce de Leon Eye and Ear Infirmary for its illustrations of ocular diseases and laryngeal tumors. The Georgia State Tuberculosis sanatorium at Alto won the third place ribbon with a series of X-rays of unusual chest cases.

Selection of the winners was made by the association committee on scientific work, composed of Drs. William R. Dancy, of Savannah; Richard Binion, of Milledgeville; Mark S. Dougherty Jr., of Atlanta, and Edgar D. Shanks, of Atlanta.

Constitution Staff Photo—H. J. Slayton.

CONGRATULATIONS, MISTER!—That's what Lieutenant W. H. Williamson Jr., USNR (left), and Lieutenant R. K. Brown, USNR (center), said Wednesday to Ensign Jesse Frauklin Cleveland, USNR (right), of Spartanburg, S. C., when Ensign Cleveland arranged to resign his commission in order to enlist for officer-flight training and seek his Navy wings.

Ensign Resigns Commission To Study Aviation

Jesse Franklin Cleveland Will Become Cadet at Atlanta Field.

It isn't often that a commissioned officer in the Navy swaps his gold stripes for an enlisted man's uniform, but that's what Ensign Jesse Franklin Cleveland arranged to do Wednesday at the Naval Aviation Selection Board in Atlanta.

The reason? Well, he likes flying so much he's resigning his commission to enlist for naval aviation training, and hopes to begin his flight instruction soon at the Naval Reserve Aviation Base in Atlanta, in the Navy's Class V-5 training program.

Son of Mrs. Arthur F. Cleveland, of 589 East Main street, Spartanburg, Ensign Cleveland, 21, was commissioned March 2 of this year, following the completion of his NROTC training and his graduation with a B. A. degree in business administration at Harvard. He has been on inactive duty since being commissioned, but was in training during the summer of 1940 aboard the U. S. S. Wyoming, and last summer on inshore patrol aboard the U. S. S. Dubuque.

No neophyte at flying a plane, the young officer held a private pilot's license even in his high school days.

"I have always liked aviation and want to fly for the Navy," he said, when asked his reason for resigning his commission in order to enlist for training.

In college Ensign Cleveland was vice president of the Harvard Flying Club, in addition to being a member of the Hasty Pudding Club, the Speakers' Club and the editorial staff of the Harvard Lampoon.

When the young Spartanburg man starts his flight training, he will be on his way toward winning another commission as ensign, but as a pilot officer. On completion of his instruction here, he will be sent to one of the three great naval air stations at Pensacola, Jacksonville, or Corpus Christi to finish training and win the coveted navy wings of gold.

OPA Tightens Up Tire Rationing Rules

WASHINGTON, April 30.—(AP) The OPA tightened up tire rationing regulations today, directing local ration boards to deny applications of anyone whose present tires become unusable "through abuse or neglect."

OPA also announced that after May 1 no new tires will be granted in cases where recapped tires can be used instead.

The abuse-or-neglect order becomes effective after June 1, OPA said, declaring that "neither new nor recapped casings will be released to anyone who, in the opinion of the local rationing board, has not given proper care to the tires to be replaced."

Phenix City Rents Show Price Increase

WASHINGTON, April 30.—(AP) White tenants in rented houses in Phenix City, Ala., have had their rental bills increased by a fourth during the two and a half years since the outbreak of the European war, the Bureau of Labor Statistics reported today.

For Negro tenants, said the report, the increase since October, 1939, has been 11.7 per cent.

The Phenix City advance in rentals for white tenants was the highest of 36 cities studied by the bureau in a survey of military and war industry areas.

At Gadsden, Ala., another of the 36, the increase has been 9.9 per cent for whites and 8 per cent for Negroes, the survey showed.

858 MEN REGISTER.

ROCHELLE, Ga., April 30.—According to records of the Wilcox county selective service board, 858 men registered Monday.

Jap, Being Evacuated, Buys $13,250 in Bonds

PORTLAND, Ore., April 30.—(AP)—Chicalo Shioshi, Portland-born Japanese, registered preparatory to evacuation, then purchased $13,250 worth of war savings bonds.

It will be enough money to reestablish his grocery store after the war, the 24-year-old ex-merchant said.

His brother, Sam, with whom he started the store five and a half years ago with $900 given by their father, is now in the United States Army.

35 Billion Allocated For U. S. Planes, Parts

WASHINGTON, April 30.—(AP) More than $35,500,000,000 of all the war funds thus far appropribution of the $162,416,000,000 authorized since June, 1940, WPB disclosed the funds for planes compared with $32,122,000,000 set aside for ordnance, and $15,457,000,000—or 10 per cent of the total—for naval ships.

In a summary showing distriated by congress or allotted by the Reconstruction Finance Corporation—approximately 23 per cent—has been allocated for planes, engines and aircraft parts, the War Production Board said today.

PICNIC SUPPER.

MILLEDGEVILLE, Ga., April 30.—Members of Benevolent Lodge No. 3, F. & A. M. Masons, were hosts to their families and 35 Georgia Military College cadets at a picnic supper last night at Lake Laurel, recreation park of the Georgia State College for Women.

WIN $3500.00 IN UNITED STATES DEFENSE BONDS

ENTER THE Shurfine COFFEE CONTEST NOW

GET MORE OUT OF LIFE with Coffee

FREE entry blanks and complete details at any Quality Service Store.

MEMBERS OF N.R.G.G. QS STORES THE NATION'S LEADING GROCERS

Shurfine COFFEE LB. BAG 27c

Stokely's FINEST GOLDEN BANTAM CREAM STYLE CORN 2 NO. 2 CANS 27c

Stokely's FINEST FRESH GARDEN GREEN & WHITE LIMA BEANS 2 NO. 2 CANS 25c

CAPITOLA Finest Family FLOUR
For Fifty Years a Favorite With Southern Housewives
Capitola Flour—uniformly light and feathery—is made from the delicate inner portions of the finest wheat procurable.
12-LB. BAG 65c 24-LB. BAG $1.25
"THE MOVIE MONEY IS IN THE BAG"

Fruits and Vegetables

JUICY RED BALL LEMONS DOZ. 15c
Well-Bleached Celery STALK 5c
Crisp, Firm Lettuce HEAD 8c
Fresh Bunched Carrots BUNCH 5c
No. 1 Maine Potatoes 5 LBS. 19c
Yellow Onions 2 LBS. 15c

Miracle Whip SALAD DRESSING PINT JAR 25c
PARKAY MARGARINE LB. 25c

RUMFORD BAKING POWDER 12-OZ. CAN 23c
BLACKBERRIES FINE FOR PIES 2 NO. 2 CANS 25c
MYLES SALT IT RUNS FOR MYLES BOX 3c
GARDNER'S POTATO CHIPS LARGE BAG 10c
WRIGHT'S SILVER CREAM 8-OZ. JAR 21c
SWAN SOAP LG. BAR 10c 3 MED. SIZE 19c
SILVER DUST LARGE BOX 25c
KARO SYRUP BLUE NO. 1½ CAN 15c
CREAM of WHEAT 14-OZ. PKG. 15c
CLAPP'S BABY FOOD 3 CANS FOR 20c
PET MILK 3 TALL CANS 27c

Meats

WE DRESS THEM FOR YOU
LIVE FRYERS LB. 33c
Pickle & Pimiento Loaf ½-LB. 17c
Bacon Squares - - - - - LB. 22c
Pennant Sliced Bacon - - LB. 31c
Beef Chuck Roast - - - LB. 27½c
CUDAHY'S Puritan Weiners LB. 25c

CRINE'S—GEORGIA TURNIP GREENS 2 NO. 2 CANS 15c

JAXON—PURE APPLE JELLY LARGE 2-LB. JAR 19c

GOLDEN DAZZLE Grapefruit JUICE 6 8-OZ. CANS 25c

LIBBY'S VIENNA SAUSAGE CAN 11c

SHURFINE SALAD DRESSING PINT JAR 19c

PACKERS LABEL POTTED MEAT 3 CANS FOR 14c

OMEGA flour THE SOUTH'S FINEST 12-Lb. Bag 65c 24-Lb. Bag $1.25

LUX FLAKES REGULAR 10c LARGE 25c CUTS DOWN STOCKING RUNS SAVES ELASTICITY

LIFEBUOY FOR "B.O." PROTECTS HEALTH 2 CAKES FOR 15c

RINSO WASHES CLOTHES SPARKLING WHITE REG. 10c LGE. 25c

LUX SOAP ACTIVE LATHER FOR COMPLEXION AND BATH 2 CAKES FOR 15c

SPRY Shortening Triple Creamed STAYS SO FRESH AND SWEET 3-LB. CAN 71c

PROTECT YOUR ALUMINUMWARE BRILLO OR BRILLO SOAP PADS 2 SMALL SIZE 15c OR 1 LARGE SIZE 17c

NU-WAY MARKET 100 SO. BROAD ST. NEXT TO SILVER'S 5c & 10c STORE

Pure Hog LARD 14½c Lb. WITH MEAT PURCHASE

WESTERN BEEF RIB STEW 17½c LB. CHUCK 22½c LB. SHOULDER ROUND 24½c LB.

TENDERIZED CUBE STEAK . . . . 33c LB.

LAMB Stew 12½c Roast 14½c

Fresh NECK BONES 8½c LB.

DIAMOND "U" SLICED BACON . . 29c LB.

JOWL BOILING BACON 14½c Lb.

FRESH GRADE A EGGS IN CTNS. 25c DOZ.

MAYBELLE OLEO 15c LB.

TENDER VEAL STEAK 19½c LB.

SUGAR-CURED PICNICS LB. 25c

GOOD SLICED BACON LB. 15c

NUCOA 25c LB.

Full Cream CHEESE 25c LB.

WELCOME TO OUR NEW STORE

BUEHLER BROS 90 BROAD ST. S.W.

THREE DOORS BELOW HUNTER ST.

FREE FRIDAY AND SATURDAY AT BROAD ST. STORE ONLY 1 PKG. SWIFTS BROOKFIELD CHEESE SPREAD WITH 50c OR MORE MEAT PURHASE

Prices Below Also Effective at Our 855 GORDON ST. STORE

DELMAR OR NUMAID 2 Lbs. For OLEO 25c LIMIT

SUGAR-CURED TENDERED PICNIC 25c LB.

GOOD SLICED BACON 15c LB.

OUR SPECIAL SLICED BACON 25c LB.

DIAMOND U SLICED BACON 29c LB.

FRESH GRADE A MED. GA. EGGS IN CTNS. LIMIT 25c DOZ.

EXTRA CHOICE TENDERLOIN STEAK 25c LB.

FRESH ROUND STEAK 29c LB.

TENDERIZED STEAKS 33c LB.

Fresh Chuck ROAST 19c LB.

No. 7 Beef ROAST 22c LB.

Fresh Rump ROAST 25c LB.

Sho. Beef ROAST 27c LB.

DIAMOND U. TENDERED HAMS 31c LB.

SPICED ½-LB. HAM FOR 25c

BOILED ½-LB. HAM FOR 29c

SAND—½-LB. CHEESE FOR 25c

LUZIANNE COFFEE 29c LB.

LIVER—½-LB. CHEESE FOR 19c

BIRMO COFFEE 15c LB.

Skinless WIENERS 19c LB.

Whole Piece BOLOGNA 15½c LB.

Smoked LINKS 13½c LB.

Sliced BOLOGNA 19c LB.

Constitution Staff Photo—H. J. Slayton.

TECH HIGH BAND—Exciting, stirring bands will be aboard Grant Field Saturday night, May 9, at 8 o'clock when The Constitution-sponsored fourth annual Greater Atlanta Music Festival gets under way, and the Tech High Band will be among them with new and thrilling things for you to see—free. Also there will be Dorothy Lamour, the screen star, helping out in the war bond campaign, and 3,000 boys and girls who want to help, too. Help—and be entertained at the same time—by attending.

Music Festival Throng To See Tech Hi Band

Maneuvers and Special Stunts To Be Given at Fete May 9.

By FRANK DRAKE.

Tech High school's marching, military band, one of the score or more which will be parading on Grant field in the fourth annual Greater Atlanta Music Festival sponsored by The Constitution Saturday night, May 9, won a "one plus" rating when it competed in the state music festival at Milledgeville recently.

It is a Class A band, directed by Robert K. Hamilton, which has made 43 marching and concert appearances this year. It will be one of the bands featured when Dorothy Lamour, the movie star, makes her personal appearance at the festival to help launch the Fulton and DeKalb bond pledge campaign May 11. The bands, 1,258 boys and girls of the Atlanta elementary schools, who are to be directed by a teachers' committee headed by Mrs. R. W. Sistrunk, 200 flag swingers and 200 baton twirlers will help make the fourth festival an event long to be remembered.

Special stunts are being prepared by the Tech High band for The Constitution festival. Maneuvers which have never before been performed are to be exhibited on that occasion. Personnel of this band follows:

Judy Attaway, W. C. Branan, Richard Burton, Frank Bradley, Marion Binford, Orrville Congdon, W. G. Cooper, T. A. Cowan, Charles Crawley, Billy Crabtree, Charles Dempsey, Curtis Duke, Joe Ewing, Donald Fowler, Ed Fabin, Frank Gee, William George, M. A. Guabelly, John Gillette, F. L. Gee, J. C. Harbuck, L. S. Henderson, Julian Hoss, Jack Hayen, Jack Hearn, R. R. Hunter, Claude Jones, Don Jones, Jim Koen, Warren Little, Ditch Lewellen, W. F. Mickle, Billy Massey, C. W. Mize, Dick Mollon, F. G. McGahee, Wilton Nunn, Victor Panagas, Bob Payton, J. E. Petropoi, Charles Potts, E. W Puckett, R. E. Puckett, John Race, Mott Russel, Calvin Sellars, Julian Shockley, Jack Smith, Jerry Stowers, W. M. Sweat, Bill Steed, Mackie Teate, Howard Turner, Jack Urban, Bill S .Williams, Cecil Witson, W. Waycik, W. C. Waters.

Venezuela's Indians Again Gather Rubber

CARACAS, Venezuela, April 30. (AP)—With the incentive of a 35-cent-a-pound government offer, the Indians of Amazonas territory on the upper Grinoco have started gathering wild rubber and sending it to the river ports again after years of neglect occasioned by low prices, the Venezuelan S. I. V. news agency reported today.

Registration List May Total 35,000

More than 35,000 Atlantans probably will be registered and qualified to cast their ballots in the May 27 special election for mayor, Joe L. Richardson, city clerk, said yesterday.

He warned all those who have not returned the postal cards sent to them in the purge of the voters' lists to do so immediately to avoid confusion later.

Present indications are the registration will be the largest in the city's history. The DeKalb section of the city has about 1,000 more names than in any previous year, he said.

ARRIVES IN AUSTRALIA.

BUENA VISTA, Ga., April 30.—Colonel and Mrs. W. B. Short, of this city, received a cablegram Wednesday from their son, Will Brown Short, who is a major in the United States Army, saying he had arrived in Australia. Major Short has been stationed in the Philippines eight years.

BUILDING RENOVATED.

BRUNSWICK, Ga., April 30.—The old city jail on Richmond street, abandoned some time ago when the city police department removed into its new building on Mansfield street, will be renovated and used by the Glynn county health department, in need of more space because of its enlarged health program in the county.

CONFERENCE LEADER.

MACON, Ga., April 30.—Miss Merry Elizabeth Hicks, Mercer University senior, of Moultrie, will lead story hour conferences in Georgia Baptist Training Union regional conventions, beginning Friday at Norman Junior College. She will be at Newnan Saturday, and later is to go to Brewton-Parker Institute, Athens, Sandersville and Calhoun.

MUNICIPAL MARKET

Georgia products are coming in now. Be sure and get your share of these freshest of vegetables.

209 EDGEWOOD AT BELL AND BUTLER STREETS

An enormous variety of nutritious

POULTRY---EGGS---FRUITS COUNTRY MEATS, VEGETABLES

RECEIVED FRESH DAILY

LITTLE STAR FOOD STORE

Brings BIG STAR Super Prices To Municipal Market Shoppers

• NATIVE AND WESTERN MEATS •
• DUTCH OVEN AND VINCENT'S BAKERY •
• INDEPENDENT GROCERS •
• ALL SEAFOODS IN SEASON •

MUNICIPAL MARKET

Plenty of Free Parking Space!

"Largest Retail Center for Farm Products in Georgia"

COFFEE HAS ENLISTED FOR VICTORY!

YOU CAN STILL ENJOY COFFEE--DON'T WASTE IT!

The War Production Board has placed restrictions on the distribution of all coffees. The order reduces the amount of coffee which may be delivered by roasters to 75% of deliveries during the corresponding period of 1941. This action will conserve supplies now on hand for the Army, Navy and civilians and is necessary because of wartime demands on merchant ships that normally transport coffee.

As America's largest coffee merchant, A&P assures its customers that it will make every effort to see that each of you gets your share of all coffee available under the order. To do this A&P asks you to share with your neighbor by buying only one package of coffee at a time. Thus, you and your neighbors have an equal opportunity to continue to enjoy America's favorite beverage.

Help conserve coffee in your own kitchen. Do not make more than you know you and your family will drink. Be sure that every cup you make is the best possible—better to have one cup of good coffee than two poor ones.

Follow these rules for a cup of good coffee:

1. Buy coffee that is freshly roasted.
2. Buy coffee that is freshly ground and correctly ground for your coffee pot.
3. Be sure your coffee pot is absolutely clean.
4. Carefully measure both coffee and water—one heaping tablespoonful of coffee for each cup (½ pint) of water.
5. Serve immediately after brewing.

Follow these simple, practical rules. They'll help you make and enjoy perfect coffee every time. Don't waste coffee—give your full support to our government's conservation order. Enjoy coffee and share that pleasure with your neighbor.

A&P ESTABLISHED 1859 FOOD STORES

A&P FOOD STORES

AMERICA'S LARGEST IMPORTERS, ROASTERS and RETAILERS of FINE COFFEE

Distributors of

EIGHT O'CLOCK • RED CIRCLE • BOKAR

"THANKS A MILLION"

A Gigantic Appreciation Sale

DOWN GO PRICES AT ROGERS QUALITY FOOD SHOPS

Rogers and Dixie—Fifty Years of Friendship

Tomatoes Standard Red Ripe 2 No. 2 Cans 19c
Octagon Soap or Powders 2 Small Size 5c
Matches Red Diamond Strike Anywhere 3 Big Boxes 10c
O. K. Salt Plain or Iodized 2 24-Oz. Boxes 5c

Thanks a Million
Dixie, we've come a long way together. Fifty eventful years of Service to The Southland has been a privilege and joy, and now, with this gigantic sale of fine foods, we express our appreciation for your valued patronage. To cement the friendship of those who daily visit their nearest Rogers, and to broaden our service to you, is the expressed wish of our entire organization.

Arm and Hammer SODA A Big Value 3 Boxes 10c
Macaroni or Spaghetti HOLSUM 3 Boxes 10c
Colonial Evaporated MILK 3 Large or 6 Small Cans 23c
Standard Turnip GREENS 3 No. 2 Cans 25c

GERBER BABY FOODS 2 4½-Oz. Cans 15c
Meadow Gold BUTTER .. 1-LB. CTN. 44c
Home Brand MARGARINE 1-LB. CTN. 18c
Land O'Lakes CHEESE ..... LB. 27c
Assorted Desserts ROYAL ... 3 PKGS. 20c
Standard Dessert PEACHES NO. 2½ CAN 20c
Standard Pink SALMON .. NO. ½ CAN 15c
Bama Assorted PRESERVES 1-LB. JAR 21c

BUY FLOUR NOW!
LOWEST PRICES IN MANY MONTHS
ROGERS "37" FLOUR 12-Lb. Bag 50c 24-Lb. Bag 95c
GOLD LABEL Enriched Flour 5-Lb. Bag 27c 12-Lb. Bag 59c
CIRCUS FLOUR 12-Lb. Bag 47c 24-Lb. Bag 89c

GREEN GIANT PEAS 17-Oz. Can 17c
Enriched Long Pullman BREAD .. 20-OZ. LOAF 10c
Prepared MUSTARD 20-OZ. JAR 10c
XYZ Salad DRESSING .. PT. JAR 23c
Dinty Moore BEEF STEW 24-OZ. CAN 25c
Nabisco Premium CRACKERS LB. PKG. 17c
Kingan's Corned BEEF HASH 1-LB. CAN 23c
Kingan's Potted MEAT ... NO. ¼ CAN 5c

BEEF CHUCK ROAST Lb. 29c
MACKEREL Fresh SPANISH Lb. 27c
CROAKERS Fresh Lb. 10c
BACON SELECTED Quality Lb. 39c

FRESH, TENDER STRING BEANS Lb. 10c
SQUASH Small Yellow 2 Lbs. 13c
CABBAGE Fresh Green 4 Lbs. 10c
POTATOES No. 1 White Irish 10 Lb. 35c

Colonial Stores Incorporated

MAY'S Cut Rate DRUG STORE
112 WHITEHALL ST. (Next to Starchi's)
SPECIALS FRIDAY THROUGH MONDAY
P AND G SOAP 5 FOR 17c Large Size
LIFEBUOY SOAP 10c SIZE 5 FOR 27c
25c MEN'S TALC 9c
75c Woodbury LIPSTICKS 29c
250 Brewer's YEAST Tablets 59c
$1.25 SIMILAC BABY FOOD 69c
50c IODENT TOOTH PASTE 24c (With Any Empty Tube)
25 GILLETTE Blue Blades 98c
$1.00 Value MANICURE SCISSORS 29c
$1.25 Quart MINERAL OIL Extra Heavy 59c
CALCIUM PANTOTHENATE TABLETS
• Scientists Report Positive Results with this So-called "Anti-Gray Hair Vitamin"
10 MGM BOTTLE OF 50 $1.79
ASK CLERK FOR DETAILS.
50c Woodbury's LOTION 19c
60c PHILLIPS CREAMS 34c
25c SUN GLASSES With Side Shields 9c
100 VITAMIN B COMPLEX TABLETS 69c
10c GERBER'S Baby Foods 6c
75c DOAN'S KIDNEY PILLS 39c
PHOTO-FINISHING
FREE BEAUTIFUL 5x7 Enlargement
For expert photo-finishing service take your films to May's and get your favorite snapshot enlarged FREE with every roll of 6 or 8 exposures developed and printed.
ALL FOR ONLY 29c
ONE-DAY SERVICE
Buy Your Fresh Kodak and Movie Film at MAY'S
Pint MILK OF MAGNESIA 15c
75c Abbott's Sodoxylin 39c
25c NERVE AND BONE Liniment 11c
MEN'S LUNCH KITS With Pint Vacuum Bottle $1.49
25c LYON'S TOOTH Powder 16c
75c LUCKY TIGER HAIR TONIC 29c
Quantity Rights Reserved
10% Tax Added On Taxable Items

'Rattlesnake' Killer Must Hang Today

Governor Turns Down Reprieve for California Barber.

SAN QUENTIN, Cal., April 30. (AP)—Robert S. James, convicted of drowning his sixth wife after rattlesnake fangs failed to kill her, must die on the gallows tomorrow morning.

"This man is guilty," Governor Culbert L. Olson said late yesterday in turning down a reprieve for the beady-eyed Los Angeles barber.

"I am convinced that James is guilty of the most abhorrent murder of his wife. If there was ever a case for capital punishment, this is one." The state charged he killed his wife for her insurance.

Thus virtually vanished James' last hope in his lengthy fight for life, a fight he has carried twice to the United States supreme court without success.

The crime was committed in Los Angeles in 1935, when hanging still was the legal method of execution in California. Consequently James must be executed that way. The present method is the lethal gas chamber.

Civilian Pilot Guard Urged For Shipping

Volunteers in Small Planes Could Be Used, Says Senator.

WASHINGTON, April 30.—(AP) Senator Brooks, Republican, Illinois, urged in the senate today that an air patrol made up of volunteer civilian pilots flying small planes be established to "form a continuous air umbrella" over shipping in a 50-mile-wide zone along the Atlantic coastline.

Brooks said that 1,000 competent pilots could be enlisted for such a patrol without difficulty and could operate small planes fitted with a recently invented rack carrying depth charges for combating submarines.

Sufficient planes were available, he said, from among those now frozen in stocks at commercial plants. He said he was informed that 750 planes of this type now were staked out at one factory.

The Illinois senator said that up to April 16 the government had announced the sinking of 131 ships along the Atlantic coastline. He said 857 crew members of these ships had been reported killed, 1,084 were missing and 3,593 had been rescued.

He contended these losses in vessels, averaging more than one a day, virtually had offset output under the cargo ship construction program.

Brooks said that air protection of coastal shipping might solve the problem of a threatened gasoline shortage on the eastern seaboard.

Senator Shipstead, Republican, Minnesota, said the same result might be accomplished by the construction of steel or wooden barges to transport oil on inland waterways.

U. S. Parleys On Contracts Save Millions

Preliminary Talks Held With Only Two Companies.

WASHINGTON, April 30.—(AP) The War and Navy departments reported today that preliminary discussions with two contractors—Continental Motors Corporation and Jack & Heintz, Inc.—"already have resulted in savings on government contracts of approximately $50,000,000."

These savings were announced in a statement telling of the creation of official boards to examine the books of war contractors suspected of making excess profits, paying too high salaries or granting large bonuses.

The boards will act on information "from any source" and will co-operate closely with Army and Navy purchasing agencies, it was said.

The boards' function, it was explained, will be to obtain from contractors agreement to an overall price adjustment or refund which will enable war and Navy buying agencies to renegotiate contracts.

Preliminary discussions already have been completed with some contractors, disclosing that the problem of what is a fair profit differs in almost every case, it was said.

TANKS FROM PLUMBING.

OTTAWA, April 30.—(Canadian Press)—The Wartime Prices and Trade Board today announced an order standardizing varieties of plumbing and heating equipment and estimated the ruling would release enough metal to make 250 infantry tanks.

MAY'S NEW LOW PRICES
THIAMIN CHLORIDE (Vitamin B1 Tablets)
1 MGM. 100's .. 39c
3 MGM. 100's .. 79c
5 MGM. 100's .. 98c
10 MGM. 100's .. $1.79

BIG STAR Super MARKETS and LITTLE STAR STORES

LITTLE STAR STORES BRING BIG STAR SUPER-MARKET SAVINGS AND SERVICE TO YOUR NEIGHBORHOOD
Enjoy the extra savings on real Super-Market priced foods in your own neighborhood Little Star Stores . . . truly branches of the Big Star Super Markets, Little Star brings to you the same ECONOMY, CONVENIENCE and QUALITY FOODS—the answer to almost every food-buying problem.
Colonial Evaporated MILK 2 Tall Cans 15c
Colonial Condensed MILK 2 14-Oz. Cans 25c
Aunt Jemima GRITS 2 24-Oz. Pkgs. 15c
Superior Brand BUTTER 1-Lb. Ctn. 40c
Colonial Grapefruit JUICE 3 No. 2 Cans 23c
Libby's Placed Queen OLIVES 2 3-Oz. Jars 27c
Heinz Yellow MUSTARD 7-Oz. Jar 10c
Southern Manor SPINACH No. 2½ Can 17c
Bush's Sauer KRAUT 3 No. 2 Cans 25c
Libby's Diced CARROTS No. 2 Can 10c
Evaporated PEACHES 1-Lb. Cello 19c
NATIONAL BABY WEEK GERBER Baby Foods 3 4½-Oz. Cans 20c

Southern Manor SWEET PEAS No. 2 Can 15c
Enriched Long Pullman BREAD 2 20-Oz. Loaves 19c
Grade 'A' Shipped FRESH EGGS Doz. In Ctn. 35c
BALLARD'S Enriched FLOUR 5-Lb. Ctn. 31c 12-Lb. Bag 64c
BALLARD'S Oven-Ready Biscuits Can 9c
KRAFT'S Miracle Whip SALAD DRESSING Pint Jar 25c

Waves of Exciting Fine Food Values!
YOUR CASH MAKES A BIG SPLASH AT BIG STAR
Famous Double Q FANCY PINK SALMON 2 No. ½ Cans 25c
Great Value FRUIT COCKTAIL 2 1-Lb. Cans 23c
POTTED MEATS KINGAN'S No. ¼ Can 4c
SPAGHETTI OR MACARONI Red Label 2 6-Oz. Pkgs. 5c
XYZ MAYONNAISE Pint Jar 23c
GREEN BEANS Standard CUT No. 2 Can 10c
GREEN GIANT PEAS 2 17-Oz. Cans 27c

"Enjoy the Best" DOUBLE-FRESH COFFEE
SILVER LABEL 1-Lb. Bag 22c
GOLD LABEL 1-Lb. Bag 26c
SALAD DRESSING NIFTY Pint Jar 15c
LOVELY-JEL ASSORTED FLAVORS Pkg. 5c
LAND O' LAKES CHEESE Lb. 26c
STERLING SALT 2 2-Lb. Round Ctns. 13c
SPRY SHORTENING 3-Lb. Can 70c
Tellam's High-Grade PEANUT BUTTER 9½-Oz. Jar 15c
Standard TOMATO CATSUP 14-Oz. Bot. 11c

Fresh FRUITS and VEGETABLES
FRESH, TENDER STRING BEANS 2 Lbs. 19c
ONIONS NEW YELLOW 2 Lbs. 13c
LETTUCE CALIFORNIA ICEBERG Head 6c
CARROTS FRESH GREEN TOP 2 Bunches 9c
POTATOES NEW RED BLISS 3 Lbs. 17c
GRAPEFRUIT LARGE JUICY 2 for 13c
Fancy Winesap APPLES Doz. 27c
Small Yellow SQUASH 2 Lbs. 13c
Fancy Valencia Oranges 2 Doz. 43c
Fancy Bleached CELERY 2 Stalks 9c

SAVE ON Fresh Meats
Swift's Premium Lamb
LEG O' LAMB Lb. 29c
SHOULDERS Whole Lb. 19c
Selected GROUND BEEF Lb. 25c
Fresh Atlanta-Dressed FRYERS Lb. 35c
Boston Butts PORK ROAST Lb. 32c
Center Cut Shoulder PORK ROAST Lb. 29c
Heavy Western Beef—Properly Aged
HAMS 6-8-LB. PIECES STRING END—Lb. 28c BUTT END—Lb. 31c
STEAKS HEAVY LOIN Lb. 41c
STEAKS T-BONE Lb. 48c
STEAKS Special Selected CUBED Lb. 41c
Beef Chuck ROAST Lb. 27c
Shoulder Clod ROAST Lb. 29c

Georgia Maid Dill PICKLES 2 22-Oz. Jars 25c
Sweet-Um Assorted PRESERVES 2-Lb. Jar 25c
Nabisco Shredded WHEAT Pkg. 12c
Continental SOUP MIX 3 Pkgs. 25c
Mackerel Fillets GORTON'S 12-Oz. Can 23c
Corn Flakes KELLOGG'S 6-Oz. Pkg. 5c
Columbia AMMONIA Qt. Bot. 13c
Argo Gloss STARCH 3 8-Oz. Pkgs. 10c
Sunbrite CLEANSER Can 5c
Waldorf TISSUE 3 Rolls 13c
Libby's CUT BEETS No. 2 Can 10c
Stokely's Peas and CARROTS 2 No. 303 Cans 29c
Del Monte SPINACH 2 No. 2 Cans 27c
Marshmallows ANGELUS 2 12-Oz. Pkgs. 25c
Devil's Food Mix Dromedary 14-Oz. Pkg. 19c
Libby's Vienna SAUSAGE No. ½ Can 11c
Dole's Pineapple JUICE 2 No. 2 Cans 27c
Colonial Tomato JUICE 3 20-Oz. Cans 23c
Washing Powders OCTAGON 2 Small Pkgs. 5c
Washing Powders OCTAGON 2 Large Pkgs. 9c

Double-Fresh COFFEE
Colonial Stores Incorporated
Triple-Fresh BREAD